Bashful Jerry

What Congressman O'Connell might have said in Jersey City, if he had not become "bashful," is reported by Westbrook Pegler on Page 9.

The Washington Post

The Weather

Today—Fair.
Tomorrow—Showers; not much change in temperature.
Yesterday—High, 73; low, 54.
Details on Page 24.

NO. 22,615 Entered as Second-Class Matter. Postoffice, Washington, D. C. WASHINGTON: TUESDAY, MAY 17, 1938 X**** THREE CENTS

Copyright, 1938, By The Washington Post.

Farley Indorses Earle And Kennedy on Rival Tickets; Earle Objects

National Chairman Says Factions May Cause Party's Defeat.

4,000,000 Will Vote In Primary Today

Postmaster Would Toss Jones, Mayor Wilson Overboard.

Special Dispatch to The Post.

Philadelphia, May 16. — The struggle for power in Pennsylvania, vital to the Nation as well as the Keystone State, recessed for 24 hours today as more than 4,000,000 voters prepared to go to the primary polls to choose among five mud-slinging factions—three Democratic and two Republican.

Dizzied already by the swirl of developments, Pennsylvania voters today saw the political picture further confused as Postmaster General James A. Farley broke his own rule of "noninterference" to indorse one Gubernatorial and one Senatorial candidate from opposing Democratic factions.

Farley, acting because the Pennsylvania situation "imperils the success of the Democratic Party in the November election," announced his backing for Gov. George H. Earle for United States Senator and Lieut. Gov. Thomas Kennedy (right-hand man to Chairman John L. Lewis, of the Committee for Industrial Organization) for Governor.

Earle Condemns Move.

Earle promptly condemned the indorsement, reiterating his own support for Charles Alvin Jones, Pittsburgh lawyer, Gubernatorial candidate on the Earle ticket.

Earle and Jones were joined in their dislike for Farley's "interference" by Mayor S. Davis Wilson, of Philadelphia, senatorial candidate on the Kennedy ticket, which is backed by Senator Joseph F. Guffey, sole controller of Pennsylvania patronage since the 1934 election made the Democrats the majority party in the State for the first time in 40 years.

Mayor Wilson asserted Farley's statement would be "resented." He cried "double-cross."

Said Earle:

"Every man on this ticket is a 100 per cent Roosevelt Democrat. I am certain—Mr. Farley to the contrary—that the Democrats of Pennsylvania will not turn their party over to John L. Lewis in the form of Thomas Kennedy."

Mayor Wilson warned:

"If Earle should be nominated, it would mean certain defeat for the entire Democrat ticket at the November election. If I have accomplished nothing else, I have eliminated Gov. Earle as a Presidential candidate. I consider that a great public service." (Wilson has attacked the Earle State administration bitterly throughout the campaign.)

G. O. P. Dominance Recalled.

David L. Lawrence, State Democratic chairman, said Pennsylvanians "resent" Farley's entrance into the fight.

The Postmaster General recalled that Pennsylvania for some three-quarters of a century had been Republican until, "through the influence of President Roosevelt and his great social program," the people had elected a Democratic Governor—Earle—in 1934, and had sent Democratic Senator Joseph Guffey to Washington.

"Unfortunately," he added, "this great triumph for the Democratic Party is now threatened by factional quarreling. This quarreling has reached the point where it may endanger the success of the Democratic ticket in Pennsylvania.

"Therefore, in my judgment, the only way to protect the interests of the people of that State would be to nominate Tom Kennedy for Gov-

See PENN, Page 11, Column, 5.

Kennedy So Eager for Gallup Poll He Asks Senate Inquiry

Wires Minton Request That Survey Head Be Called for Quiz.

By the Associated Press.

Harrisburg, Pa., May 15.—The United States Senate Committee on Political Propaganda was asked today by Lieut. Gov. Thomas Kennedy to investigate handling of newspaper surveys of the Pennsylvania primary.

Kennedy, C. I. O.-backed candidate for Democratic nomination for Governor, sent a telegram to Senator Minton, chairman, asking that Dr. George S. Gallup, head of the American Institute of Public Opinion, be called before the committee.

Kennedy asked that Gallup be questioned as to results of polls on the primary conducted in Pennsylvania, and why they had not been made public.

"Failure of the American Institute of Public Opinion to release the results of this survey to newspapers using its service," Kennedy said, "lays this agency open to the charge that it is withholding the information because a majority of these newspapers are opposing my candidacy."

Kennedy heads a ticket opposing a slate indorsed by the Democratic State Committee.

On the Kennedy slate, Mayor S. Davis Wilson of Philadelphia, is running for the Senatorial nomination. The other ticket is comprised of Charles A. Jones for Governor, and Gov. George H. Earle, for the Senate.

Anxiety Is Flattering, Dr. Gallup Says in Statement.

Special Dispatch to The Post.

New York, May 16.—Dr. George S. Gallup, director of the American Institute of Public Opinion, replying to a charge by Lieut. Gov. Thomas Kennedy of Pennsylvania, candidate for Governor, that the institute was "suppressing" the results of the poll in that State, issued the following statement tonight:

"Mr. Kennedy's anxiety to see the results of our partial sampling of his State on the eve of the Pennsylvania primary is very flattering. Due to the complexity of the Pennsylvania race, the statistical problem made conclusions on our inquiries a little slow. Pennsylvania this year presents one of the most difficult problems we have encountered in arriving at a proper cross section. However, I hope that Mr. Kennedy, now doubtless having seen the results of our studies, is a trifle more composed. The strain of the primaries in his State must have been terrific."

The Lieutenant Governor asked the U. S. Senate Lobbying Committee to call Dr. Gallup and investigate "suppression" of the Pennsylvania poll.

(The Post printed the "suppressed" poll yesterday. It showed Lieut. Gov. Kennedy running neck and neck with Charles Alvin Jones in the race for Governor, with former Attorney General Margiotti third.)

Highest Court Backs NLRB In Restoring Strikers' Jobs

7 to 1 Decision Forbids Discrimination in Reinstatements.

Compels Mackay To Reemploy Five

2d Ruling Is Victory in Republic Case in Circuit Court.

Supreme Court Rulings.

Federal penalties on accumulation of corporate profits "beyond the reasonable needs" of a business were upheld but right of a State to lay tax burdens on interstate commerce was denied.—Page 2.

Text of the NLRB decision—Page 9.

Labor Board Victory.

By Robert C. Albright.

The Supreme Court yesterday upheld the right of the National Labor Relations Board to compel reinstatement of striking workers despite omissions in procedure now undergoing revision on the board's far-flung legal front.

The court held in effect that a company may not discriminate against union workers in reinstating employes following a strike; nor need it displace men hired to replace strikers in order to provide positions for them.

An opinion by Justice Roberts sustained the hand of the board in the Mackay Radio & Telegraph Co. case, even though no intermediate report was filed by the trial examiner or hearings held on exceptions.

"What we have said sufficiently indicates that the issues and contentions of the parties were clearly defined and as no other detriment or disadvantage is claimed to have ensued from the board's procedure the matter is not one calling for reversal of the board's (reinstatement) order," said Justice Roberts.

Other Cases Similar.

"The fifth amendment guarantees no particular form of procedure; it protects substantial rights."

The Labor board, now in sharp court controversy with Republic Steel corporation and the Ford Motor Co. on a similar procedural point, was jubilant over the decision.

Counsel for Ford and Republic have complained that their rights were prejudiced by the board's failure to prepare trial examiner's reports and hear objections to them.

The board had been attempting to revise its procedure since the Supreme Court's recent Kansas City Stockyards decision, where the Secretary of Agriculture was accused of not conducting a fair hearing. It had met poor success.

Circuit Court Cited.

The circuit court at Covington refused the board permission to withdraw an order against the Ford Motor Co. and the Third Circuit Court of Appeals at Philadelphia last Friday refused to authorize withdrawal of the order against the Republic Steel Corporation.

The labor board was heartened by a second victory yesterday when the Supreme Court in a separate action ordered the Philadelphia Circuit Court to show cause why it should not permit the withdrawal,

See LABOR, Page 4, Column 2.

Tune In 9:30 P. M. For Pennsylvania Primary Returns

Get the news of the Pennsylvania vote as it comes in to the news editor of The Washington Post! Tune your radio to WJSV at 9:30 tonight and keep it there. The first news flash will be at 9:30 p. m., and there will be another every 15 minutes until 10:45. At that time there will be a 15-minute resume of the situation, and then continuation of broadcasting until the final results are known. The broadcast will be made through WJSV, right from the city room of The Washington Post.

Harlan Fugitive Seized by F.B.I.

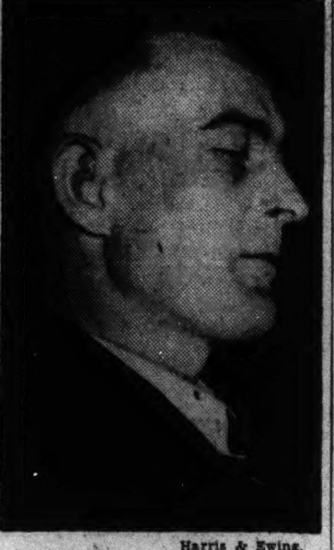

Harris & Ewing.

HUGH TAYLOR, law-officer defendant in the Harlan trial, who was seized by the FBI last night at Dominion, Va., after he failed to respond yesterday when the list of 66 defendants was called. A bench warrant was issued for his arrest and bond was set at $10,000. The defendants are accused of violating the Wagner labor act by conspiring to deprive Harlan County, Ky., miners of the right to become union members. Story on Page 3.

Brown, Pine Report Crime Decline Here

Indictments Drop 34% in 4 Months; 4 New Judges Approved.

A striking drop in Washington crime, especially in gaming law violations, is indicated in figures made public yesterday by the office of United States District Attorney David A. Pine.

The trend revealed in indictment statistics was partially confirmed last night by Maj. Ernest W. Brown, superintendent of police. "My general impression is that the number of crimes reported has lessened in the last two or three months," Maj. Brown declared.

Four Judges Approved.

Meanwhile, Senate and House conferees agreed on giving the District three new associate justices in the District Court and one more justice in the Court of Appeals. Enlargement of the District Court bench will permit assignment of additional judges to the criminal division, expediting its work.

Following closely on the 1937 report of the Washington Criminal Justice Association, crime statistics for 1938 show that indictments have fallen from a total of 200 in January and 206 in February, to 189 in March and 132 in April, a drop of 34 per cent in four months.

From May 1 to May 11, 85 indictments were returned, but 19 of these—an unusually high number—were against one individual.

"This grand jury and the preceding one have ignored very few cases," Pine said yesterday. "The police have been extremely active, so the logical deduction from the decrease in indictments is that the crime situation in the District is improving."

Informers Vanished.

Pine declared that the record of the new antinumbers law, which took effect April 6, "speaks for itself." A total of 427 indictments was returned from February 2 to April 4. Fifty-seven involved violation of gaming statutes, a ratio of 7.5 to 1. From April 5 to May 11, of the 185 indictments, nine involved gambling, and of these nine, only three were for violation of the new law. The ratio of total indictments to gambling violations has thus become more than 20 to 1.

"I think the April 6 law has been a pretty effective deterrent to the numbers racket," the District Attorney commented.

He said that "10 or 12" cases had been nolle prossed because of the

See CRIME, Page 7, Column 2.

11 Locked Up As Limerick Trial Jurors

70 Veniremen Excused in Bitter Maneuvers to Select Jury.

Prosecutor Promises Disclosure of Sensational New Evidence.

By Howard F. Wentworth.

Replete with "mystery" witnesses and promises of sensational testimony, the murder trial of Robert F. Langdon opened in District Court yesterday amid precedent-setting procedure and today the former policeman will hear himself formally accused of slaying Beulah Limerick, 19-year-old whoopee girl of the jazz-mad age.

After day-long attempts to select a jury, 11 men were locked up in the Continental Hotel last night under guard of deputy United States marshals. The venire had been exhausted by challenges.

Action Sets Precedent.

It was the first time in the memory of courthouse attaches that an incomplete jury, not yet under oath, had been ordered confined.

Justice Daniel W. O'Donoghue admonished the tentative jurors and their guards not to discuss the case in "any form," not to read newspapers and not to listen if they happened to be within earshot of anyone who was discussing it.

Assistant United States Attorney John Wilson, in charge of the prosecution, declined to comment on reports of sensational new evidence in the 8-year-old murder, but said he would "tell all" in his opening remarks before the completed jury today.

As his first witness, Wilson said he would call William Paddy, erstwhile friend of the pretty young "flapper" and an important figure in earlier investigations of the case.

70 Veniremen Excused.

A large part of the Government's case, Wilson announced, rests on the testimony of Lieut. John Fowler, police ballistics expert. Fowler conducted tests on the .25-caliber revolver believed to be the death weapon.

Seventy veniremen were excused yesterday during selection efforts. Of these, 45 were excused "for cause." In all but a few cases these were opposed to capital punishment.

Several members of the prospective panel admitted they had formed an opinion as to Langdon's guilt or innocence; one said he was a friend of the accused man and still others were dismissed because they knew either defense counsel, members of the district attorney's staff or witnesses.

Each side is entitled to 20 challenges without cause. The Government employed 7 and the defense 18 yesterday.

Spectators were barred from the courtroom yesterday and it appeared likely that space limitations in Criminal Court No. 3 would pre-

See LIMERICK, Page 11, Column, 1.

Plane, 9 Aboard, Missing on Hop From California

Los Angeles, May 16 (AP).—The sheriff's office reported tonight a new 14-passenger plane, being flown from the factory here to St. Paul, Minn., with nine persons aboard, was missing between here and Las Vegas, Nev. The plane left Union Air Terminal at Burbank at 1:40 p. m. (4:40 p. m. E.S.T.) and failed to report into Las Vegas, its first scheduled stop.

The following were aboard: Fred Whittemore, Mrs. Carl Squire, Sid Wiley, Mr. and Mrs. Saulisbury and two children, a Miss Dotty, and a Miss Dingle.

Queen of May At American U.

Post Staff Photo.

FRANCES GARRETT, who ruled as Queen of May at American University. Queen Frances, a Washington girl, is shown in her robes of state, framed in weigela.

Ring Tightens On 240,000 in Suchow Trap

Converging Japanese to Unlimber Guns Against Rail Junction.

By the Associated Press.

Shanghai (Tuesday), May 17.—Two hundred thousand Japanese converged from all sides today on Suchow with one force of the invaders poised for a direct attack on the vital railway junction.

Japanese troops, fighting from the southwest, reportedly were within 10 miles of Suchow, which is 330 miles northwest of Shanghai, and said it was "only a matter of hours" before they would unlimber their guns on the city itself.

The commander of this force said the Chinese defenses about the strategic city were clearly visible from his newly won position on a low mountain range near the Suchow-Siaohsien highway.

Inside the ever-tightening Japanese lines were an estimated 240,000 Chinese defenders seeking desperately to stave off the fall of the nerve center of the central China war front.

Spread out over a 40-mile radius were the Japanese, whose spokesman declared the Chinese must now "surrender or perish."

Sharply challenging them, Chinese army spokesmen in Hankow said the Japanese still were "remote both in strength and distance" from the vital east-west Lunghai railway which crosses the north-south Tientsin-Pukow rail line at Suchow.

The Chinese denied flatly Japanese reports the Lunghai line had

See JAPAN, Page 5, Column 6.

Nazis and Czechs Battle in Streets; 8 Persons Injured

By the United Press.

Prague, Czechoslovakia, May 16. Eight persons, including two policemen, were injured tonight in street rioting between Nazi Sudeten Germans and Czechs.

The clashes occurred in several places as it was announced in Prague that 30 persons had been arrested for illegal circulation of pamphlets criticizing the Czech government.

Baron Displeased Nazis; Body Found

Vienna, May 16 (AP).—Police tonight announced recovery from the Danube of the body of Baron Wilhelm von Ketteler, assistant to Franz von Papen when he was Germany's Ambassador to Austria before the two nations were merged. The baron was said to have incurred the displeasure of high Nazi quarters. He mysteriously disappeared March 11, the day German troops marched into Austria.

British Sentence Woman for Spying

Edinburgh, May 16 (AP).—Jessie Jordan, 51, Dundee hairdresser, was sentenced today to four years of penal servitude on a plea of guilty to espionage.

The indictment charged communication with foreign agents.

6 Senators Bar Rail Aid If Pay Is Cut

La Follette, Fresh From Trip With President, Leads Attack.

White House Support Is Reported as Others Join Criticism.

By Sidney Olson.

Six Senators took the floor yesterday to warn the railroads that no emergency loan aid will be granted the carriers if they persist in seeking a 15 per cent wage cut for rail workers.

It was learned that White House support was behind the attack on the proposed wage-cuts, led by Senator Robert M. La Follette, jr., (Progressive), Wisconsin. La Follette, supported swiftly and completely by Senators Harry Truman (Democrat), Missouri; Henrik Shipstead (Farmer-Labor), Minnesota; Carl Hatch (Democrat), New Mexico; Francis T. Maloney (Democrat), Connecticut, and Pat McCarran (Democrat), Nevada, vowed opposition to the bill broadening the lending powers of the Reconstruction Finance Corporation to loan "unlimited sums" of money to the railroads.

Pelley Overruled.

La Follette shouted:

"I am opposed to action on this RFC bill, much as I desire avoiding even temporarily the railroad crisis, if the railroads are determined to start a wage-cutting campaign which will affect employes in every other industry as well."

It was learned that J. J. Pelley, president, Association of American Railroads, tentatively had promised the President that if emergency loan legislation were granted the railroads, they would not seek wage-cuts at this time. Pelley, however, was overruled at a recent railroad meeting in Chicago, it was said, and was forced to demand the wage-reduction, which would cut railroad pay rolls by $250,000,000 a year.

Wheeler Cool on Loans.

Senator Burton K. Wheeler (Democrat), Montana, chairman, Senate Interstate Commerce Committee, was not on the floor at the time of the mass outburst against the railroads' wage policy, but said later:

"I never was enthusiastic for this RFC lending legislation. I have always felt that some of these railroads which have an overpowering debt structure that they cannot maintain much longer should go into receivership instead.

"But I went along when the railroads, the RFC and the workers tentatively agreed on a program.

"I had hoped that the loans would temporarily tide over these railroads until business picks up. The wage cut is unnecessary now, although obviously the railroad labor brotherhoods can put off the final issue until November 1, since the President must appoint a mediation board and consider their report before deciding.

"The RFC loans would merely be a shot in the arm, anyway. The railroads are merely postponing the inevitable and it is time that fact was more widely realized."

La Follette's outspoken attack noted sarcastically that "as soon as the railroads got legislation favorably reported out of the respective House and Senate Banking committees which would allow them to go to the RFC and obtain practically unlimited sums of money—for there is no limitation in either bill—they immediately announced that they are going to set in motion the machinery of the railway labor act, to

See RAIL, Page 4, Column, 5.

Report That Hull Will Call a World Parley Is Denied

Published reports from London last night to the effect that Secretary of State Hull soon would call a world economic conference brought from State Department circles flat denial that such a call was in prospect.

It was pointed out that similar reports had been published many times in the past, without ever materializing, and nothing had occurred, it was said, to alter this country's policy of reaching economic accords country by country. In pursuance of the policy the 17 reciprocal trade treaties already have been negotiated and the one being discussed with Great Britain is listed as just another in the series.

In other circles it was pointed out that the difficulty of getting the authoritarian countries together with the democracies of the world in an economic conference probably would be tremendous.

Protest Blocks Bill Setting Up Anti-ism Radio

Will Go Over Until Next Session, Indication After Ethridge's Attack.

Despite indicated White House backing, a bill to establish a Government radio station for broadcasts to South America appeared last night to be on its way to a pigeonhole until the next Congress.

Opposition testimony presented by Mark Ethridge, president, National Association of Broadcasters, was acclaimed by Chairman Vinson (Democrat), Georgia, of the House Naval Affairs Committee, and by numerous other committee members. Vinson indicated his belief that the bill should go over until the next Congress, although hearings on it will continue.

Ethridge struck at the measure as suggesting "the Nazi philosophy, which seeks to fuse the people with a common thought, with common aims, and ultimately obtains complete submission to the thinking of a small group."

The broadcasters' president, representing the National Broadcasting Co., the Columbia Broadcasting System, the Mutual Broadcasting System and other chains, said flatly that "any proposal to put the United States Government in control of media for the dissemination of news or information is utterly at variance with democratic principles and follows the pattern of authoritarian states where government control and operation of radio, newspapers and other instru-

See RADIO, Page 5, Column 2.

S. C. Governor Enters Race on New Deal Side

Johnston to Oppose Smith, Administration Critic, for Senate Seat.

By the United Press.

The fierce undercover struggle between President Roosevelt and Southern conservatives for control of the Democratic Party flamed into the open yesterday as Olin D. Johnston, liberal Governor of South Carolina, announced he would oppose Senator Ellison D. Smith, Democratic incumbent, in the State primary.

Reports have been current for weeks that Johnston, a former cotton mill worker who holds three college degrees, would enter the lists against Smith who is aligned with the conservative bloc fighting New Deal reforms. But the South Carolina chief executive withheld his announcement until he had discussed the situation with the President at the latter's request.

Standing on the White House steps, Johnston told reporters he has backed "100 per cent" the reforms and policies of the President and he added that these policies "have lost none of their popularity" in his State. He then sought to make the New Deal the main issue in the August 30 primary.

He said:

"My campaign for the Senate will be based on a record of constant, unshakable loyalty to the Democratic platform and the head of our party, President Roosevelt. I believe

See POLITICS, Page 11, Column, 4.

Union Accuses Cafes, Hotels Of Firing Girls in Wage Fight

Scores of women are losing their jobs because of adoption of minimum wage scales in industries here, Rose Brunswick, business agent for the Hotel and Restaurant Employes Alliance, charged yesterday.

It was learned that the minimum wage board has been informed of the dismissals and will launch an immediate investigation.

Miss Brunswick said 50 waitresses have been discharged since the basic rate went into effect May 8. Many hotel maids also have been dismissed, she said.

Speaking for the minimum wage board, Miss Gwen Geach, secretary, said "there is really nothing that can be done about it." It was pointed out that setting a minimum wage and enforcing the wage was the primary work of the board. The law makes no provisions against the practice of "adjustments" following setting of a legal wage, she said.

The union representative stated certain employers were discharging part-time employes in the public housekeeping industry because they are unwilling to pay the prescribed 40 cents per hour for part-time work.

Under the basic rates set for women workers in hotels and res-

See WAGE, Page 4, Column 6.

Stotesbury, Financier, Dies; Morgan Partner Once a Clerk

By the Associated Press.

Philadelphia, May 16.—Edward T. Stotesbury, who rose from a $16-a-month job as clerk to membership in the firm of J. P. Morgan & Co. and power in the financial world, died tonight. He was 89.

For many years he was active in politics. He was treasurer of the Republican National Committee in the Theodore Roosevelt campaign in 1904 and the Taft campaign in 1908.

He often had been called the richest man in Philadelphia. The extent of the fortune he built in half a century in the financial field was subject to conjecture.

Stotesbury had been under a physician's care for several weeks for treatment of a heart condition. He left his home at suburban Whitemarsh today to attend a meeting in the city.

He was stricken ill as he was being driven home after the meeting. He died a short time after being assisted to his room.

Dr. Edward F. McCloskey said death was caused by an inflammation of the outer membrane of the heart.

"His age," Dr. McCloskey said, "of course was a contributing cause of death. Apparently he spent the afternoon in Philadelphia and had luncheon there. He was near his

See STOTESBURY, Page 7, Col. 5.

Today's Index

	Pages.
Amusements	10
Bridge	16
Classified Ads	24, 25, 26
Comics	27
Crossword	23
Editorials	8
Federal Diary	16
Financial News	21, 22, 23
Over the Coffee	17
Pictures	12
Radio	24
Society	14
Sports	18, 19, 20
The Post's New Yorker	10
Woman's Page	13

Court Upholds U. S. Penalty on Corporate Gain

Rules Profits Accumulated by Jersey Concern to Avoid Surtax.

The Supreme Court yesterday upheld Federal penalties on accumulation profits "beyond the reasonable needs" of a business, but again denied the right of a State to lay tax burdens on interstate commerce.

An opinion by Justice Brandeis sustained a $477,360 Federal revenue assessment against the National Grocery Co. of Jersey City, holding profits were accumulated for the "forbidden purpose" of avoiding income surtaxes on the company's sole owner, Henry Kohl. Justices McReynolds and Butler dissented. Justices Reed and Cardozo did not participate.

Another decision by Justice Roberts invalidated Indiana's gross income tax law as applied to business in interstate commerce, but said the tax could be applied to interest on Indiana obligations. Justice McReynolds dissented, holding a favorable lower court ruling should be entirely reversed. At the other extreme, Justice Black dissented "in part." Black said the lower court should be affirmed in its ruling that the tax does not unconstitutionally burden interstate commerce.

20 Rulings Made.

The two decisions were among nearly a score of important rulings, as the court moved to wind up current business by the May 31 end of the present term. Highlighting new cases taken under consideration was a decision to review litigation challenging constitutionality of the Tennessee Valley Authority's power program.

A ruling on TVA validity next term was assured, when the court said it would pass on a finding by a three-judge eastern Tennessee Federal Court that private utility companies "have no immunity from lawful competition even if their business be curtailed or destroyed."

Eighteen private utility companies involved in the litigation have contended their business is threatened with "irreparable injury if not destruction" by Government power competition.

Life Insurance Cases.

Other action by the court yesterday:

Two suits by the New York Life Insurance Co. to cancel reinstatements of policies on grounds of fraud were remanded to Courts of Appeals in the Seventh and Eighth circuits to be decided according to State law, rather than "general law." The court cited its recent ruling in Erie Railroad Co. versus Tompkins, where it held "there is no Federal general common law."

Ruled against refunds of $390,389 collected by the Government in additional income taxes for 1920 from Andrew Mellon, former Secretary of the Treasury, and his brother, R. B. Mellon, of Pittsburgh. Although both men are now dead, their estates were involved in the litigation. Justice Brandeis handed down the decision, which reversed a Third Circuit Court of Appeals ruling.

Decided money pledged to charitable or educational institutions, but not actually paid at the time of death, may not be deducted from an estate in computing Federal inheritance taxes. Robert A. Taft, executor of the estate of the late Mrs. Anna S. Taft, of Cincinnati, sought to escape paying taxes on $2,015,420 Mrs. Taft had promised to the University of Cincinnati and the Cincinnati Institute of Fine Arts.

Patent Ruling Affirmed.

Affirmed a Second Circuit Court of Appeals ruling that certain patents held by the General Electric Co. on making a tungsten filament for incadescent light bulbs are invalid. Justice Reed in his finding for the court held "the claims in suit seek to monopolize the product however created." The company's infringement suit against the Wabash Appliance Corporation, of Brooklyn, N. Y., was dismissed.

Mooney Decision Put Off.

The court deferred action on a petition by Thomas J. Mooney, serving a life sentence in California for complicity in the San Francisco Preparedness Day parade bombing.

The ruling in the National Grocery Co. tax case gave high court sanction to provisions of the present revenue law denying corporations the right to accumlate profits "for the purpose of preventing the imposition of the surtax upon its shareholders."

The law makes the fact that gains or profits are permitted to accumulate "beyond the reasonable needs of the business" prima facie evidence of a purpose to escape surtaxes.

Burden of Proof.

The revenue act of 1938 passed last week by Congress further strengthens this provision to place the burden of proof on taxpayers that they were not seeking to escape taxes.

The National Grocery Co. conceded that Section 104 of the present law is constitutional as applied to a corporation organized for the purpose of preventing imposition of taxes on shareholders, but advance five reasons why it should be voided as applied to a legitimate business corporation "availed of" for the purpose.

Justice Brandeis said "one of these reasons is sound." He reversed a circuit court of appeals finding that the Board of Tax Appeals had before it "no proof, substantial or othrewise, to support its imposition of" the tax.

A deficiency tax of $477,322 had been assessed against the company for the tax year ended January 31, 1931, after its surplus increased in the year from $7,245,824 to $7,938,965. Kohl, who owned all of the company's capital stock, had received $104,000 in salary, but no dividends were paid.

Truth Is Doubted.

Brandeis said the board was not obliged "to accept as true Kohl's statement of his intention and purposes; or to accept as sound the opinion of his experts." McReynolds and Butler in their dissent from the ruling agreed with the lower court's reversal of the board.

The suit to upset the Indiana gross income tax of 1933 as applied to interstate commerce was brought by the J. D. Adams Manufacturing Co., which protested both the State assessments on interstate profits and on interest from municipal securities exempt from taxation.

"The vice of the statute," ruled Roberts, "as applied to receipts from interstate commerce is that the tax includes in its measure, without apportionment, receipts derived from activities in interstate commerce; and that the exaction is of such a character that if lawful it may in substance be levied to the fullest extent by States in which the goods are sold as well as those in which they are manufactured."

He said interstate commerce "would thus be subjected to the risk of a double tax burden to which intrastate commerce is not exposed, and which the commerce claus forbids."

"We have repeatedly held," ruled the court, "that such a tax is a regulation of, and burden upon, interstate commerce prohibited by article 1, section 8, of the Constitution."

In his dissent, Black said that "with the wisdom of such a fiscal policy of a State we are not concerned."

"The interests of interstate commerce will best be fostered, preserved and protected—in the absence of direct regulation by the Congress—by leaving those engaged in it in the various States subject to the ordinary and nondiscriminatory taxes of the States from which they receive Governmental protection."

On Capitol Hill

Bulkley Calls Committee to Consider His National Economics Council Plan.

"A long time program" of stimulating co-operation between business and government was brought up in the Senate yesterday when Senator Bulkley (Democrat), of Ohio, called the Manufactures Committee together to consider his plan for a National Economics Council.

Sen. Bulkley.

Three years ago the Ohioan obtained Senate funds for the study of his proposal, which he described as an advisory agency that would not "increase governmental intervention or planning." Yesterday he told the Associated Press that it has "nothing to do with getting out of the present depression" but is designed for future relations.

* * * *

Appropriation of $4,000,000 for the Social Security Board to meet personal expenses of the State boards until July 1 is provided in a resolution passed by the Senate yesterday. The measure goes back to the House, which had approved a $2,500,000 appropriation.

* * * *

The Senate yesterday reversed itself on its recent passage of a bill to permit North Carolina and the Carolina Aluminum Co., to appeal to the courts from a finding of the Federal Power Commission.

The company sought to build a dam on the Yadkin River, near Tuckerton, N. C. The Power Commission issued a finding that the dam would affect interstate and foreign commerce and that therefore the company must obtain a license from the commission. There is no appeal from a finding, as distinguished from a formal decision. The Senate then passed a bill by Senator Bailey (Democrat), of North Carolina, permitting such an appeal. Senator Minton (Democrat), of Indiana, a few days later moved to reconsider vote. The Senate upheld him yesterday and the bill went back to committee.

* * * *

The old clock in the tower of the Escambia County courthouse building at Pensacola, Fla., received Congressional attention yesterday. The House passed and sent to the Senate a bill transferring title to the clock to the Pensacola Historical Society, on condition that the Government assume no expense in its removal. The Government obtained the courthouse in exchange for the postoffice building in 1937.

* * * *

The drive for an agricultural research laboratory in the South was carried to the White House yesterday by Senator Bilbo (Democrat), of Mississippi. The farm bill authorized appropriation of $4,000,000 for four experiment stations, of which only $10,000 has been appropriated, to be used in selecting sites and other such expenses. Bilbo told the President there was pressing need for the laboratory and sought funds at this session.

* * * *

A bill by Representative McReynolds (Democrat), of Tennessee, authorizing a $35,000 appropriation for Federal participation in observance of the seventy-fifth anniversary of the battles of Lookout Mountain, Missionary Ridge and Chickamauga, was passed by the House yesterday.

* * * *

Losses suffered by Florida farmers as a result of the Agriculture Department's efforts to prevent losses to them from the Mediterranean fruit fly, will be investigated under a Senate bill passed by the House and Senate to the White House yesterday. A special board is given $10,000 for expenses of the study.

General Motors Asked To Arbitrate Lay-Offs

Detroit, May 16 (AP).—Homer Martin, international president of the United Automobile Workers, announced this afternoon the union has made a formal request to General Motors Corporation for neutral arbitration of a dispute involving "preferred lists" of employes to remain at work in periods of curtailed production.

He said he expected the corporation to accede to the request. A conference may be held tomorrow, he said, to discuss persons who might be chosen as an impartial arbitrator.

U. S. to Commemorate First Flight to Cuba

The Postoffice Department will co-operate with Cuba today in observing the twenty-fifth anniversary of the first flight from Florida to Cuba. Postal officials declared they had instructed the postmaster at Key West, Fla., to add his cancellation to a special batch of airmail letters being sent from Havana to Miami and return, which will bear special Cuban stamps commemorating the 1913 flight of Domingo Rosillo.

Sulfanilamide Can Cure 90% Of Gonorrhea

But Home Treatment Is Only Half as Effective, Weisserians Told.

Successful treatment of gonorrhea with the use of sulfanilamide was reviewed by leading specialists in the disease yesterday in the fourth annual meeting of the American Neisserian Society, held at the United States Public Health Service Building.

Dr. J. F. Mahoney, United States public health service officer stationed at Stapleton, N. Y., told the society sulfanilamide had brought cures to 75 per cent of acute cases, and 90 per cent of chronic cases treated in the Marine Hospital at Stapleton. He said more than 750 patients suffering from the disease had received the treatment.

Equally successful use of the drug on 408 patients at Johns Hopkins clinic was reported by Dr. P. H. Long, of Baltimore.

For patients who receive the treatment outside of hospitals, the percentage of cures runs from 45 per cent to 55 per cent, according to Dr. R. D. Herrold, of Chicago, and Dr. A. Jacoby, of New York City.

Dr. Mahoney declared this gap in the percentage of cures between hospitalized patients and non-hospitalized patients was the major weakness in the sulfanilamide treatment. He urged development of a reliable short routine of treatments that could be given in the doctor's office, without making it necessary for the patient to enter a hospital.

Dr. P. S. Pelouse, of Philadelphia, pointed out that in many cases of gonorrhea, the sulfanilamide treatment fails completely, and the reason for these failures had not yet been determined. He emphasized the need for co-operation between doctor and patient to insure a high percentage of cures.

The speakers agreed that the sulfanilamide treatment should be taken only under supervision of a doctor.

The society will hold a business meeting at 10 a. m. today for election of officers and reports from committees. Speakers at the 2 p. m. session will be Dr. R. A. Vonderlehr, assistant surgeon general; Lyda J. Usilton, statistician for the United States Public Health Service; Dr. M. L. Brodny, and Dr. N. A. Nelson, of Boston; Dr. C. M. Carpenter, of Rochester, N. Y., and Dr Michael Wishengrad, of New York City.

Meanwhile, the House passed a Senate bill authorizing annual appropriations ranging upward from $3,000,000 for aid to States for venereal disease control. The bill went back to the Senate for consideration of minor changes the House made.

Today's Children Called Smarter Than Parents

Salt Lake City, May 16 (AP).—The 10-year-old school child of today is smarter than "we were at 20 more than half a century ago," a red schoolhouse-days teacher, Mrs. Fred Dick, of Denver, 84, oldest delegate to the forty-second annual convention of the National Congress of Parents and Teachers, said today.

Mrs. Dick was accorded a standing tribute by the more than 1,100 delegates from every State at the opening general session. Mrs. J. K. Pettengill, Detroit, national president, delivered the keynote speech and challenged parents and teachers to prepare the present generation for democratic living.

Charles Edison to Get New Glare-Free Lamp

Charles Edison, assistant secretary of the Navy and son of the late Thomas A. Edison, as guest of honor at a luncheon at the Mayflower Hotel today, will be presented with a new type of glare-free lamp. The bulb was perfected by George W. Wheelwright 3d and Edwin H. Land. Wheelwright will present Edison with a desk lamp in which the first of the new lamps has been installed.

Pepper on Triumphant Return

Harris & Ewing.

Victorious for re-election in the recent Florida primaries, U. S. Senator Claude A. Pepper returned to the Capital yesterday with Mrs. Pepper. They are shown being greeted by Senate Majority Leader Barkley (right).

New U. S. Aviation Control Bill Passed in Senate, Sent to House

McCarran Measure, Similar to That of Rep. Lea, Provides for Single Agency to Assume Functions Now Widely Scattered.

By the Associated Press.

The Senate voted yesterday to set up a new independent Federal agency—the Civil Aeronautics Authority—to regulate civil and transport aviation.

The bill now goes to the House where a similar measure, introduced by Representative Lea (Democrat), of California, is awaiting action.

Senator McCarran (Democrat), of Nevada, author of the measure, said the prepared agency would take all aviation control "from four political departments."

Five Members Provided.

He enumerated the Postoffice Department, which controls airmail contracts; the Commerce Department, with its 2,600 employes of the Air Commerce Bureau; the Interstate Commerce Commission, which can adjust rates under airmail contracts, and the Weather Bureau, which collects and supplies meteorological data for flying.

The McCarran measure would create a board of five members, each paid $12,000 annually, and give them broad powers to issue certificates of necessity, fix rates and promote air safety. A special air safety board of five members, each paid $7,500 annually, would be created under the authority to deal with all phases of safety in the air.

"The existing airmail contracts are canceled by this bill," McCarran said. "Contract holders would continue to carry the mail at present rates until the authority looks into these rates."

Bidding Eliminated.

"Until now the control of transport flying has been under the Postoffice Department because of airmail contracts," he said. "This control is no more necessary than for the Postoffice Department to control the railroads because they carry substantial mail."

Competitive bidding for airmail contracts is eliminated by the measure, McCarran said, because lines have been bidding for these and taking big losses in hopes the ICC will readjust rates to a profitable basis.

Before the vote, McCarran reconsidered his announced decision to try to send the bill back to committee because the Senate had voted 34-28 against limiting power of the President to remove members of the proposed new five-man board.

"I have had more than a score of telephone calls this week-end from airlines and others interested in this legislation," McCarran said. "They said the industry was so in need of some legislation, they asked me to do the best I could."

McCarran wanted to limit Presidential removal to specified causes —inefficiency, neglect of duty, or malfeasance.

Retired Broker Dies.

Norfolk, Va., May 16 (AP).—William Boswell Selden Grandy, 61, former vice president of C. W. Grandy & Sons, cotton brokers, and members of a prominent Virginia family, died at his Virginia Beach home today.

SPECIAL NOTICES

SUCCESS COMES MUCH EASIER When you are BOYD Trained. Beginners' and Review Courses in Stenography, Bookkeeping, Calculating Machine. New Classes NOW Forming. Start NOW. BOYD SCHOOL (Est. 20 yrs.), 1333 F St. N.W. NAt. 2338.

CHESTER BARRIE of London
English Ready to Wear Clothes From $50
Clothes Individually Tailored From $40
J. M. STEIN & CO.
TAILORS & CLOTHIERS
1416 H St. N.W.
CHARGE ACCOUNTS INVITED

In Congress

YESTERDAY.

Senate.

Met at noon and recessed at 4:25 p. m. until noon today.

Considered civil aeronautics bill.

Conferees considered the additional judges bill.

Appropriations Committee considered the relief and recovery bill.

Banking and Currency considered RFC amendments.

House.

Met at noon and adjourned at 4:30 p. m. until noon today.

Considered minor calendar bills.

Naval Affairs Committee began radio hearing.

Appropriations sub-committee considered third deficiency bill.

TODAY.

Senate.

Meets at noon.

Considers bills on the calendar.

Appropriations Committee considers relief and recovery bill.

House.

Meets at noon.

Considers private bills.

Appropriations sub-committee continues third deficiency hearing.

Naval Affairs Committee resumes radio hearing.

July 4th Festival Set at Monument

The Fourth of July celebration will be held on the Monument grounds this year instead of on the Ellipse, the executive committee decided yesterday.

THE STETSON SHOP

for summer THE STETSON BARGE $12.50

A very smart style admirable for sports, spectator, or country wear, here presented in all brown or brown and white. Possessing all the style and comfort for which Stetson shoes are noted, the Barge is available in brown only fitted with removable spikes for $1 extra.

We Also Stock Arnold Glove Grip Shoes For Men.

Goldheim's
1409 H STREET

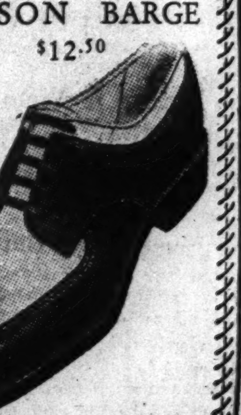

RUGS

THIS WEEK ONLY

CLEANED and SHAMPOOED

We use only pure soap, water and sunlight . . . to restore your rugs to new condition. Every rug entrusted to us (even at this special price) is fully protected by a written insurance policy. We pick up, deliver and lay them at no extra cost.

SATISFACTION GUARANTEED

Any 9x12 or 8x10 Rug thoroughly cleaned and shampooed . . . (This Week Only) $2.50

Other Sizes at Proportionately Reduced Prices

Oriental Rugs, 9x12 .... $3.50

CLEANING—REPAIRING—STORING

STANDARD RUG CLEANING CO.
1214 18th St. N.W. MEt. 4161

The Air Cooled "Modern" Mode

Camel Hair Sports Coats

This garment definitely "belongs." Indispensable for active or spectator sports purposes, and many others as well. Worn effectively with gray flannel or covert slacks. Our Coats are correct, three-button, soft lounge construction.

Camel Hair Sports Coats—
By Richard Prince........ $27.50
By Fashion Park........ $45
Sports Slacks $6.95 to $13.50

Open a 30, 60 or 90 Day Charge Account

The Mode
F at Eleventh

ARCADE SUNSHINE CO., Inc.

COMPLETE PROTECTION AGAINST DAMAGE BY HEAT, MOTHS, FIRE AND THEFT

ARCADE-SUNSHINE
"Washington's Complete Cleansing Institution"

A STATEMENT OF FACT . . .

NO MAN CAN DENY!

Competence, care and quality are the three important factors that enter into the making of your glasses. Visit Kay's today and let Doctor Birkett, the registered optometrist in attendance, give your eyes a thorough examination. Note the care with which he follows through on each step — note how precise are his measurements. Then let the glasses he prescribes for you (only if you need them, of course) speak for themselves insofar as quality is concerned. We think you will agree with thousands of others on the fact that Kay's is the place to go for glasses! And remember this: You can use your credit at Kay's! Take a year to pay on terms as low as 50c A Week.

50¢ A WEEK BUYS THEM

KAY JEWELRY COMPANY
409 7th St. N.W.

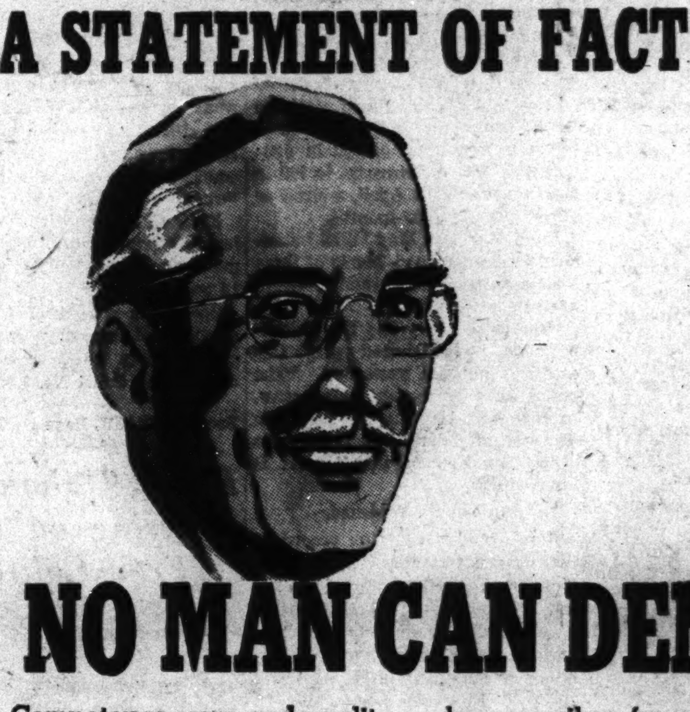

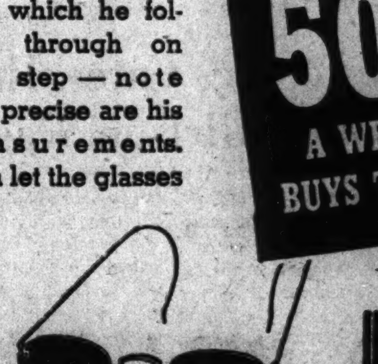

8 Jurors Ready For Trial of 66 In Harlan Riots

Judge Upholds Defense in Question as to Feeling on New Deal.

By the Associated Press.

London, Ky., May 16.—Four jurors were tentatively seated late today in the trial of 66 Harlan County defendants on charges of violating the Wagner labor relations act by conspiring to deprive miners of the right to unionize.

The phrasing of a defense ques- Brien McMahon, chief Government counsel, tonight announced Hugh Taylor, one of the defendants, who failed to answer in court today, had been captured at Dominion, Va., by an agent of the Federal Bureau of Investigation, on a bench warrant issued earlier by Judge Ford.

Taylor, McMahon said, would be arraigned tomorrow.
tion to two veniremen by former Federal Judge Charles I. Dawson drew an objection from John Metcalf of Winchester, United States District Attorney.

The question was: "Would the fact that the prosecution of this case is being conducted by the Department of Justice of the present Administration in Washington influence your judgment in any way?"

Protest Overruled.

Metcalf asserted:

"This is a case between the United States and these defendants and I can't see that the 'present Administration' has anything to do with it."

Judge Ford overruled the objection and, in both cases, the answer was negative.

One juror replied in answer to a question whether the fact that he had received Federal crop benefits would influence him:

"No, sir, I feel that I have earned everything I got. I don't feel any obligation to the Government.

Defense Motions Win.

Opposing attorneys retired to chambers with Judge Ford shortly after the morning session began, and when they came into the courtroom these decisions were recorded:

A Government motion to have the prospective jurors brought into the courtroom singly, overruled.

A Government motion to exclude prospective jurors from Harlan and Bell Counties, overruled.

A defense motion to continue the case as to Charles E. Ralston and the Berger Coal Mining Co., of which he is an executive, upheld. (Ralston is ill.)

A defense request for reconsideration of a previously denied motion that the Government file a bill of particulars, overruled.

A defense motion for continuance of the entire case, overruled.

Court Visitors Searched.

The indictment was nolle prossed as to a former deputy named in the indictment as Homer Turner, alias D. Y. Turner. Brien McMahon, chief government counsel, reported Turner had died.

Another law-officer defendant, Hugh Taylor, failed to respond when the list of defendants was read and Judge Ford issued a bench warrant for his arrest and set bond at $10,000.

In the interest of "decorum," Judge Ford issued typed instructions to Deputy United States Marshals on duty in the corridors of the small, yellow brick Federal building to search any persons suspected of carrying firearms.

Judge Dawson criticized the hearing into Harlan labor conditions conducted in Washington a year ago by the Senate Civil Liberties Committee, asserting it was held "for the express purpose of blacking the name of Harlan County in the public mind."

Nazi Boat Cruise On Danube Lands Agitators in Jail

Budapest, May 16 (AP).—Several Nazis who were among a steamboat load of agitators captured last night were still in jail today.

The steamboat, decorated with Nazi slogans, steamed up and down the Danube at Budapest most of yesterday. Each time it passed under a bridge the passengers chanted "Down with the Jews!"

The police waited until the Nazis tried to land, then seized the vessel and detained all hands.

27 Seattle Fuel Men Sue Beck for $150,000

Seattle, May 16 (AP).—Dave Beck, organizer for the International Brotherhood of Teamsters, Chauffeurs, Stablemen and Helpers of America, several other union officials and 29 Seattle fuel wholesalers were sued for $154,000 by 27 retail fuel dealers today.

The complaint charged a conspiracy last July 1 not to sell fuel to any merchant refusing to retail it "at the price fixed by the defendants."

FAMOUS FOR
ORIENTA COFFEE
FINE FLAVOR

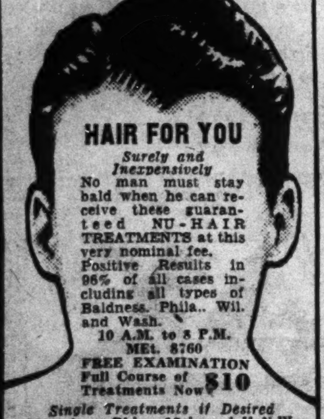

HAIR FOR YOU
Surely and Inexpensively
No man must stay bald when he can receive these guaranteed NU-HAIR TREATMENTS at this very nominal fee. Positive Results in 95% of all cases including all types of Baldness. Phila., Wil. and Wash.
10 A.M. to 8 P.M.
MEt. 8760
FREE EXAMINATION
Full Course of Treatments Now $10
Single Treatments if Desired
Shoreham Bldg., 15th and H N.W.
NU-HAIR METHOD SUITE 233

D. C. to See Stamps That Rose From 24 Cts. to $4,000 Apiece

Here are four U. S. postage stamps that sold for 24 cents each in 1918 and now sell for $4,000 each. They are the rarest U. S. stamps, not because they are the first airmail stamps but because their center is inverted. Only 100 are known and the unbroken block of four sells for $20,000.

First 24c Airmail Variety Had Airplane Printed Upside Down on One Sheet; Man Bought It Here for $24, Got $15,000 for it.

Four of the 100 first airmail stamps that a printer's error raised in value from 24 cents to $4,000 each will be displayed in Washington tonight under secret service guard.

The printer's error was in placing the blue biplane upside down on the stamp. The error occurred in a sheet of 100 which William E. Robey, of Washington, purchased from a postoffice substation on New York avenue May 13, 1918.

The window clerk saw the error in the stamp, but after Robey had made the purchase. He called the Postoffice Department and the Bureau of Engraving and Printing. The United States Secret Service interested itself in the case, but Robey had bought the stamps legitimately. Nothing could be done. Sales elsewhere were suspended, but no other faulty stamps were found, except three in the bureau, which were promptly destroyed.

The sheet of 100 cost Robey $24. Later, he sold the sheet to a syndicate of Philadelphia collectors for $15,000, who in turn sold it to Col. E. H. H. Green, son of Hetty Green, the financier, for $20,000. These stamps are the most valuable in America.

There was a stipulation of sale that Green should some day release the stamps, or a certain number of them, to collectors. It is not known how many were released, but there have been many rumors that Green lost some of the stamps.

They were the first to be used on a regular run of the airmail, have a red margin, with the blue plane in the center. Four of the 100 known faulty stamps will be seen tonight at the meeting of the Collectors Club, Branch 5, Society of Philatelic Americans, at Thomson School. The exhibition, which will be viewed by Postoffice Department officials, including Second Assistant Postmaster General Harllee Branch, is held in commemoration of National Airmail Week.

Anacostia Park's Extension Is Urged

Extension of Anacostia Park would aid in the control of floods which now frequently inundate Bladensburg, Md., officials of the National Capital Park and Planning Commission yesterday told the deficiency sub-committee of the House Appropriations Committee.

Testifying in support of the Budget Bureau estimate of a $300,000 supplemental estimate for the purchase of additional park land in the Anacostia Valley, the officials said that dykes could be built as the park is developed.

Federation Asks Charter.

Richmond, Va., May 16 (AP).—The Garden Clubs of Virginia, a federation which decided at its recent Williamsburg convention to incorporate, has applied for a charter. State Corporation Commission officials indicated that the corporate papers will be issued tomorrow.

Extra Money For FBI 'Sure,' Taylor Says

Cummings and Hoover Explain G-Men's Needs to House Group.

Attorney General Homer Cummings, and J. Edgar Hoover, head of the Federal Bureau of Investigation, yesterday appealed to a House appropriations sub-committee for funds to restore the bureau to its full working force.

They asked for $234,000, of which $108,000 would cover a deficit that has required sending half the national force of G-men on vacation for a month to cut down operating expenses and closing five branch offices. The remaining $126,000 was requested for construction of a target range at Quantico, Va., for training agents of the bureau.

Funds Sure, Taylor Says.

Part of the deficit burden was removed when the Budget Bureau approved transfer of $65,000 from next year's funds, into the current fiscal year. Confidence that the remaining $108,000 would be granted was expressed by Justice officials yesterday.

This confidence was echoed by Representative Edward T. Taylor (Democrat), Colorado, chairman of the sub-committee. He declared last night the committee "is in sympathy with the activities of the Federal Bureau of Investigation."

"We feel they are doing a splendid job, and there is no doubt we will recommend the appropriation," Taylor stated.

Officials of the Department of Justice explained yesterday that without the deficiency appropriation it would be necessary to keep the bureau working with half its force through June. About half the G-men are taking their annual 30-day leaves in May, and the remaining half are scheduled to go on vacation in June, to save expenses of travel, communication, and the per diem payment of $5 to agents on assignment away from their home office.

Necessity for this economy, according to Justice officials, arose at the end of March, when a check-up revealed that the FBI, if it continued spending at the current rate, would face a deficit of $172,000 by June 30, the end of the fiscal year.

Primary items in the extra expense load, they said, were the kidnaping of 12-year-old Peter Levine in New York City in February, the kidnaping of Arthur Fried, 32, in New York last December, the expenses in the unsolved Mattson kidnaping, and the investigation of the Kansas City election frauds.

Appearance of the impending deficit came three months after the department ordered a wage increase for the G-men.

In the important classification section of the FBI, which helps in identifying criminals for police departments throughout the country, about 20 employes have been sent on vacation. Offices in Hartford, Conn., Phoenix, Ariz., Alaska, Honolulu, and Puerto Rico, have been closed, and there has not yet been indication when they will reopen.

Lifetime FURNITURE
"THE HOME TOWNERS" will entertain you over Station WMAL from 8:30 to 7 P.M. every Tuesday evening.

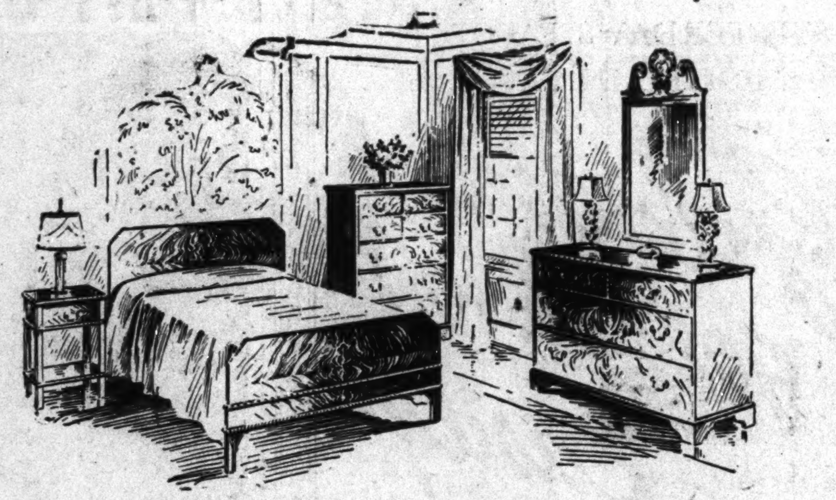

These Bed Room Suites
we are offering at
10% to 35% Off
We dislike to quote comparative prices or percentages of discounts, because even though they are honest savings, many probably do not believe it. But, we cannot stand idly by, knowing that so many Lifetime Suites are reduced, without telling you of them. More are reduced in the larger percentages than in the smaller. You are certain to save abundantly. All are regular, Lifetime Suites . . . twin and double . . . made by some of the more renowned Grand Rapids and other good makers. If you need a good Bed Room Suite, act quickly and save on one of these special values.
Open At 8:30 This Morning
MAYER & CO.
Seventh Street *Between D and E*

WASHINGTON'S FINEST MEN'S WEAR STORE . . . 1310 F STREET
RALEIGH HABERDASHER
Cool off—and Keep Cool
DIXIE WEAVE
by Hart Schaffner & Marx

$25
OTHERS TO $40
No matter how high the mercury goes this summer this great *all-wool* Dixie Weave Suit will guarantee nothern exposure coolness all season long. No magic about it—just the simple scientific fact that pure wool keeps you cooler because it's porous and absorbs moisture! But there *is* some magic in the way this Dixie Weave Suit keeps its shape and freshness even on the hottest, stickiest days. In a wide variety of broad-shouldered, full-chested models—and in plenty of frosty, summery shades.
Exclusively at Raleigh!

HANAN TOUCHSTONE
SPORT MODELS
$8.75

Touchstones will keep you way out in front for cool comfort. 14 distinct styles to choose from . . . each represents value far beyond its price. You'll find wing-tips, plain toes, straight tips, half brogues and smart moccasin styles . . . in all white and white with tan or black trim. Sizes 5 to 12, AA to E.

Hanan Master Last Shoes . . . $10.85 to $12.75
Raleigh "8" Sport Shoes . . . . $5.50 and $6.85

KNOX STRAWS
KNOX
A century of accomplishment and leadership provides the background for the style and value in the 1938 Knox Straws. Knox Straws are made in "Ovalized Sixteenths" . . . they really fit your head, and are made in three head shapes—regular, long and wide ovals. The Knox "Sizor" feature enables you to loosen or tighten your hat at will!
THE FIFTH AVENUE *(illustrated above)* . . . A hat in the height of youthful style. Its braided coolness catches the full fashion trend to broadened brim and lowered crown. A "Comfit"* hat featuring a cushion of fine yielding straw where brim meets head.
$5
Other Knox Straw Hats . . . . . . $4 to $10
Knox Panama Hats . . . . . . $7.50 to $100
Enjoy the Convenience of a
RALEIGH CHARGE ACCOUNT

Ickes Says PWA Won't Hit Peak Till Next Spring

Vital Effect on Industry Is Seen as Senate Opens Relief Hearing.

By the United Press.

The Senate Appropriations subcommittee opening hearings on the President's recovery program yesterday heard Secretary of the Interior Harold L. Ickes testify that the $3,154,425,000 program which is designed to create 5,000,000 jobs, will hit its peak next spring.

He explained that the $1,465,000,000 allotted to him for public works would have a vital effect in stimulating iron, steel, lumber and other construction industries and predicted that he could get his end of the program under way within two or three months because 80 per cent of 2,700 projects previously approved by PWA are "still alive."

Secretary of Agriculture Henry A. Wallace told the committee that the Farm Security Administration plans no further resettlement and subsistence homestead projects without direct orders from Congress and that repayments of loans by the agency to needy farmers were "coming in pretty good."

Speaking of the outlook for huge crops, he said that wheat and cotton farmers might need additional financial assistance this year if prices drop sharply.

Secretary Wallace appeared in behalf of the provisions in the bill making $175,000,000 available for rural relief phases of the Farm Security Administration.

Today the committee will hear Harry L. Hopkins, Works Progress administrator, recommend the $1,250,000,000 for WPA approved by the House for the seven months beginning July 1.

Sub-committee Chairman Alva B. Adams (Democrat), of Colorado, said he would "not be surprised" to see his group "materially reduce" a $100,000,000 fund in the House bill for Rural Electrification Administration activities.

The sum was added to the House bill just before final passage over protest of the House Appropriations Committee, which had suggested $60,000,000 for REA. Administrator John M. Carmody has estimated that his organization was geared on a $40,000,000 basis and to make it handle $140,000,000 in one year and $40,000,000 in the next would be difficult.

Meanwhile, the House passed and sent to the Senate a bill extending for two more years the 3½ per cent interest rate on Federal Land Bank loans and providing for 4 per cent interest on land bank commissioners' loans until July 1, 1940.

Weymouth, England, May 16 (AP).—Viscount Horne, one-time chancellor of the exchequer, today attacked President Roosevelt's business policy as largely responsible for Britain's industrial recession.

In a political speech the pugnacious banker who headed the exchequer in 1921-22 declared:

"If you could have a revival in America and if President Roosevelt could come to terms with his businessmen instead of fighting all the time aganist their interests the condition of the world in general would be of far greater advantage and benefit than it is."

He said prices were depressed because America "is the greatest buyer in the world and nobody in America will enter today upon any adventure until they feel confident once more that the political situation will justify them in spending any more for the encouragement of enterprise."

He predicted, however, that conditions might soon be better in America, concluding that "I am told we shall see a great change by autumn."

Florida's Chief Justice Still 'Very Sick' Here

Chief Justice of the Florida Supreme Court William H. Ellis, 70, of Tallahassee, was described by his physician at the Mayflower Hotel last night as a "very sick man." Justice Ellis became ill following the banquet Friday night of the American Law Institute which he was attending with his son, W. N. Ellis of Orlando. The physician, Dr. F. A. Hornaday, however, said he believed Justice Ellis would recover.

P. J. Everhardt Talks.

Dr. Paul J. Everhardt, director of the D. C. Life Adjustment Center, yesterday addressed a meeting of the Presbyterian Ministers Association of Washington and vicinity at the New York Avenue Presbyterian Church.

Il Duce Takes Hitler and Staff to Art Gallery

Associated Press WIREPHOTO.

When Hitler visited Mussolini at Rome and bargained with him on Europe's future, Il Duce, besides showing the Fuehrer Italy's military power, also showed him some Italian art objects. Here they are in the Galleria Gorghese inspecting a statue. At the left is Herr Von Ribbentrop, German foreign minister, and at right is Count Ciano, Italian foreign minister.

Supreme Court Upholds Labor Board's Right To Order Reinstatement of Men on Strike

Labor

Continued from Page 1.

and called for arguments next Monday.

Solicitor General Robert H. Jackson and Charles Fahy, labor board general counsel, contended they had the right to withdraw litigation at any time before a transcript of the record had been filed.

Although the labor board was encouraged by the Mackay finding and the order to show cause against the Philadelphia court, yesterday's rulings offered no clear indication that the court will support the board in the Republic and Ford procedures.

The court found simply that in the Mackay case neither the company nor the board was in doubt on the nature and details of the complaint.

"A review of the record shows that at no time during the hearings was there any misunderstanding as to what was the basis of the board's complaint," said Justice Roberts.

Decision 7 to 0.

"The entire evidence, pro and con, was directed to the question whether, when the strike failed and the men desired to come back and were told that the strike would be forgotten and that they might come back in a body save for 11 men who were singled out for different treatment, six of whom, however, were treated like everyone else, the respondent (Mackay Co.) did in fact discriminate against the remaining five because of union activity.

"While the respondent was entitled to know the basis of the complaint against it, and to explain its conduct, in an effort to meet that complaint, we find from the record that it understood the issue and was afforded full opportunity to justify the action of its officers as innocent rather than discriminatory."

The decision by Roberts was 7 to 0, with Justice Cardozo and Justice Reed taking no part in the case. General Counsel Fahy of the labor board immediately issued a statement that he was "glad" the court again has found "that the board correctly interpreted the act of Congress and that the order of the board was in all respects correct."

The court acted in two other labor cases yesterday, one involving labor board jurisdiction and the fight between American Federation of Labor and Committee for Industrial Organization unions.

The court agreed to review a labor board ruling invalidating a contract between the International Brotherhood of Electrical Workers (A. F. of L. affiliate) and the Consolidated Edison Co., of New York. The board held the company interfering with organization efforts by the United Electrical and Radio Workers of America (a C. I. O. affiliate). The company maintains it is outside board jurisdiction, as it does not operate in interstate commerce.

In the other action, the court overturned an injunction by a three-judge District court forbidding the C. I. O.-affiliated International Ladies Garment Workers from picketing the Kansas City factory of the Donnelly Garment Co. The company is owned by the wife of former Senator James A. Reed.

Back to District Court.

"As appellants by mistakenly appealing directly to this court have lost their opportunity to have the decree reviewed on its merits, as the time for appeal to the Circuit Court of Appeals has expired, our appropriate action, without passing upon the mertis, is to vacate the decree below and to remand the cause to the District court for further proceedings," ruled the Supreme Court.

In holding the Mackay Radio & Telegraph Co. discriminated against five workers who were not taken back after their 1935 San Francisco telegraph strike, Justice Roberts said the board's order that the men be reinstated with back pay was "within its competence and does not contravene any provision of the Constitution."

He held that a labor dispute existed whether or not the company had been guilty of any unfair labor practice before the San Francisco strike. He said the strikers retained their employe status under the labor act "and were protected against the unfair labor practices denounced by it."

"The plain meaning of the act," he said, "is that if men strike in connection with a current labor dispute their action is not to be construed as a renunciation of the employment relation and they remain employes for the remedial purposes specified in the act."

Roberts said findings of discrimination by the board were "supported by evidence."

"The board found," he ruled, "and we cannot say that its finding is unsupported, that in taking back six and excluding five who were active union men, the respondent's officials discriminated against the latter on account of their union activities and that the excuse given that they did not apply until after the quota was full was an afterthought and not the true reason for the discrimination against them.

Circuit Court Contradicted.

A circuit court had held that employment was a contract relation which could not be imposed upon the company and workmen and the men were no longer "employes" under the labor act after they struck.

In commenting on the decision, Fahy, of the National Labor Relations Board, said it was "gratifying" that the court held that a trial examiner's report was not essential in the case.

"There was no trial examiner's report in the Mackay case," said Fasy. "The court reviewed the proceedings and held that the company had not been denied a full and adequate hearing. Neither the Supreme Court nor any circuit court of appeals has ever held in any case that the board has ever failed in this regard."

Bridges Attacks Board.

Mervyn Rathbone, president of the American Communications Association, C. I. O. affiliate, said 16 other workers in Portland, Oreg., and New York also will be reinstated under terms of the decision, as the Mackay company has announced its intention to apply the decision to all workers in the dispute. He called the finding "a complete vindication of the three-year fight of the union for reinstatement of the locked-out workers involved." Meanwhile, the Labor Board was under Republican fire in the Senate. Records, pay, names and background of all employes of the board were called for by Senator Bridges (Republican), of New Hampshire, but immediate consideration was blocked by leaders.

Bridges said administration of the labor act has contributed to the recession.

"The trouble with this law is not all in the act," said the New Hampshire Republican. "It is partly due to the way it is administered. If this resolution is adopted, we will get a complete picture of the personnel of the board."

Senators Ban Railway Aid if Wages Are Cut

Rail

Continued from Page 1.

reduce the wages of their employes 15 per cent."

Debt "Incubus" Hit.

The young Progressive, fresh from a week-end Potomac River cruise with the President, repeatedly struck at the timing of the railroads' wage-reduction plan, noting that this action "is taken at a time when Congress is being urged to provide public credit to prop up the crumbling, tottering debt and capital structure of the railroads—the incubus which has weighed them down for lo! these many years."

The RFC bill mentioned in the debate, once favorably reported by the Senate Banking Committee, was recalled by Senator Robert F. Wagner (Democrat), New York, chairman, for further study. It was recalled at the request of railroad bondholders that one section of the bill, authorizing the RFC to take title to and sell, if necessary, collateral now tied up in injunction proceedings would give the Government an unfair advantage over other creditors in reorganization proceedings.

Senator Truman told the Senate that if the Banking Committee had known the railroads intended to seek pay cuts the committee never would have reported the legislation.

Shipstead, Hatch, McCarran and Maloney all supported vigorously La Follette's premises.

Clothing Workers To Stick by C.I.O.

Atlantic City, N. J., May 16 (AP).—The Amalgamated Clothing Workers of America, with 210,000 members, resolved today to stick by the C. I. O.

Delegates to the amalgamated's biennial convention voted to make peace with William Green's American Federation of Labor only if and when the latter agreed to join in the "vertical" union movement.

Francis J. Gorman, of Washington, president of the United Textile Workers Union, charged the same men who were fighting President Roosevelt's wage and hour bill were also opposing attempts to organize Southern textile workers.

Writer Declares Many 'Prefer' Crude Living

Albert Atwood, magazine writer and economist, last night challenged President Roosevelt's contention that one-third of the Nation is ill clothed and ill housed, contending that some Americans "prefer" to live primitive existences.

Addressing a joint meeting of the Washington and Baltimore Association of Life Underwriters at the Cosmos Club, Atwood held causes of sub-standard living to be so numerous as to require long study before a program can be evolved from them.

Cafes Accused Of Firing Girls In Wage Fight

Wage

Continued from Page 1.

taurants deductions for "bona fide" meals at 30 cents each are permissible. Miss Brunswick charged that some employers were forcing the girls to eat three meals in a regular eight-hour day.

She said many waitresses are joining the union since there have been no dismissals in union places. Other industries under the basic rates also have been affected, she said. Although she did not have specific information regarding the number of dismissals, she said they were "substantial."

Beauty Hearing Today.

Recently the board investigated rumors that retail clerks had been dismissed in several downtown department stores. Miss Geach said investigations showed that dismissals were not those of regular employes but of temporary clerks.

To date the Minimum Wage Board has set basic rates for three industries, retail trade, public housekeeping and dry cleaning and laundry plants. Rates for the retail trade and public housekeeping already are in effect. The minimum wage for laundry workers becomes effective in July.

Spokesmen for the waitresses' union said yesterday they would seek aid of the League of Women Voters, the Women's Trade Union and the Voteless League of Women Voters to institute a vigorous campaign to bring the dismissed workers back to work.

This morning the Minimum Wage Board will open public hearings for a basic rate for women workers in the beauty culture industry.

All 'Colonels' Ordered To Press Club Tonight

Mobilization of all Kentucky colonels and honorary colonels of other States has been ordered for the National Press Club tonight as a preliminary to a "military" demonstration at Fort Hunt, Va., Saturday. Col. F. Witcher McCullough, secretary of the National Bituminous Coal Commission, issued the orders, with the approval of Commanding General of Colonels George E. Allen, District Commissioner. The colonels will parade at Fort Hunt in connection with the Press Club's "barbecue and public speaking."

Gov. Price Will Attend Session at Mt. Vernon

Richmond, Va., May 16 (AP).—Gov. Price will attend a meeting of the board of the Mount Vernon Association at the historic home of Washington on Wednesday.

Other members are Roswell Page, W. A. Smoot, of Alexandria; Norman Call, of Richmond; C. G. Price, of Harrisonburg, and Edward V. Walker, of Charlottesville.

U.S. Bridge Expert And Woman Deny Gambling Charge

William C. McIntyre, 26, one of the country's ranking bridge players, and Mrs. Rosamund Clarke, 35, accused of being the operators of a card club, pleaded not guilty yesterday when arraigned before United States Commissioner Needham C. Turnage.

Commissioner Turnage, granted the couple a continuance until June 6. They were released under $1,500 bond each.

Mrs. Clarke and McIntyre were arrested at midnight Saturday by Detective Roy Blick, Third Precinct, in an apartment in the 1800 block Sixteenth street northwest. They were charged with setting up a gaming table.

Blick walked into the apartment after a rookie policeman and an attractive policewoman allegedly had played both poker and bridge.

Cable, Quizzed 3 Days, Is Released by Police

Canton, Ohio, May 16 (AP).—Deuber S. Cable, whose wife was mysteriously slain 14 months ago and whose former sweetheart, Miss Theresa Ludwig, killed herself a week ago, was released today by police. Cable, held for questioning for three days after Miss Ludwig's suicide reopened the slaying investigation, had remained since in voluntary police custody.

Hyperacidically-Induced
Stomach Ulcers
No Need to Suffer without trying —TOMA Tablets

Sciece has developed an effective palliative and symptomatic aid, a 4-way method which tends to form a protective coating, combats acidity, aids elimination, and gives food guidance to sufferers of stomach ulcers, gastritis, gas pains, heartburn, indigestion, constipation, and associated conditions induced by hyperacidity. Toma Tablets are distinctively different, their benefits have been proclaimed by thousands. Now available at prescription drug stores. $1.25-3.00. Literature on request. Dobbs Co., Ligonier, Pa.—Adv.

Money Can't Buy Better Teeth
Plates, $10, $15 and $20
Plates Repaired While You Wait
Work Done in My Own Laboratories
No Long Waiting. No High Prices.
CROWNS AND BRIDGE WORK
$5 $5
Extractions, $1—By Gas, $2
Dr. SMATHERS
DENTAL SPECIALIST
633 Eye St. N.W.
Over Riggs National Bank
(7th and Eye St. N.W.)
Hours, 9 a. m. to 8 p. m. Ph. MEt. 9859

For quick results at the lowest cost, use Post Classified Ads.

World's Most Popular Lightweight Hat
STETSON Playboy
• Roll it up!
• Stuff it into your pocket or bag!
• It comes up smart as ever!
$5

PLAYBOY loves the rough stuff. It's well-liked because of its extremely light weight, casual smartness, and stamina. Featured in smart new spring shades including Pewter, Sky Grey, Bamboo, Tan and Brown.
Other Stetsons to $15
• CHARGE ACCOUNTS CORDIALLY INVITED •
The Young Men's Shop
Washington's Largest Exclusive Men's Store
1319-21 F STREET
1 Hour Free Parking at Rear of Store on Purchase of $1 or More

AWAY for a DAY!
Good on specified trains only—for details see flyers—consult agents or Telephone District 1424
Sunday, May 22
$4.00 New York - Newark
Baltimore
$1.25 Every Saturday - Sunday
$1.50 Daily—Good for 3 days
PENNSYLVANIA RAILROAD

WINSLOW for PAINTS
Put a first coat of Moorwhite Primer. That makes the finishing coat last longer.
922 N. Y. Ave. Na. 8610

RESORTS.
Schwenksville, Pa.
SPRING MOUNTAIN HOUSE
150 m. fr. Wash. Ask Foster Travel Ser.

RESORTS
Atlantic City, N. J.
ATLANTIC CITY Free Booklet Write
Convention Hall, Room 120, Atlantic City

ATLANTIC CITY
HOTEL DENNIS
ON THE BOARDWALK
Washington Office, 923 National Press Building. Phone REpublic 2161.
WALTER J. BUZBY, Inc.

York Harbor, Me.
York Harbor, Me.
York Harbor MAINE

On U. S. Highway No. 1A—66 Miles From Boston—44 Miles to Portland
Among the oldest and most substantial of New England Resorts.
Charmingly situated on high land, bordering ocean, bathing beach, a good harbor and a beautiful eight-mile river.
During all the years its attractiveness has not been marred by any objectionable element having gained a foothold. All land and water sports. Excellent Tuna Fishing. Country Club has an eighteen-hole and a nine-hole course with a fairway among the best in the country. An attractive men's club is superbly located overlooking bathing beach. Episcopal, Catholic, Methodist and Congregational Churches.
Cottages fully equipped for housekeeping. Excellent hotel accommodations.
For 60-Page Illustrated Booklet, Apply to
SECRETARY OF YORK HARBOR VILLAGE CORPORATION

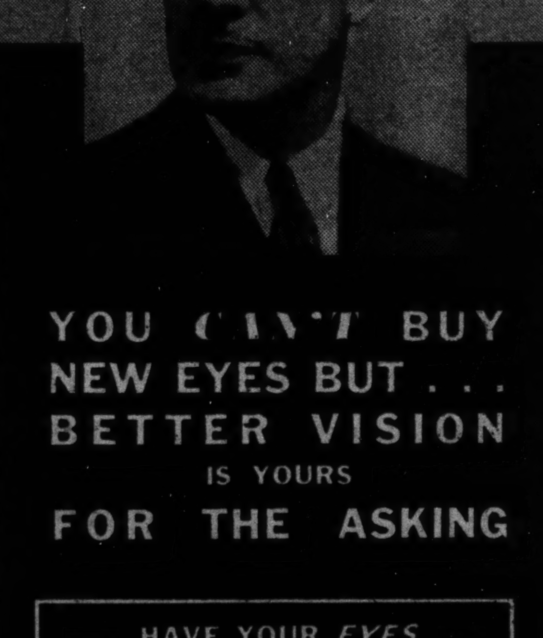

YOU CAN'T BUY NEW EYES BUT . . . BETTER VISION IS YOURS FOR THE ASKING
HAVE YOUR EYES Scientifically Examined
DR. MANUEL SHPRITZ
Registered Optometrist
Convenient Terms
ROSS
JEWELERS 1331 F ST. N.W. OPTICIANS

1837 1938
YESTERDAY'S FAVORITE IS STILL IN FAVOR...
Gibson's goes down Easily!
For more than a hundred years Gibson's has been a favorite, and now, starting its second century of success, the same old smoothness explains its continuous popularity... Gibson's goes down easily. Highball, cocktail, or straight, however you take it, it's easy to take... Sip for yourself. Next time say:

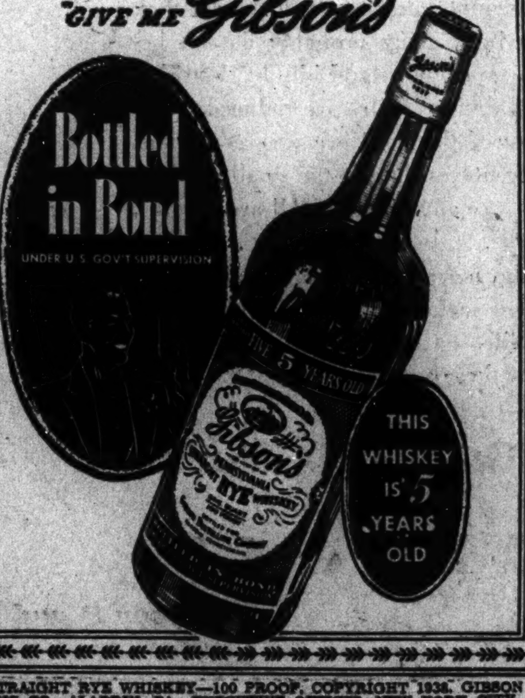

GIBSON'S STRAIGHT RYE WHISKEY—100 PROOF. COPYRIGHT 1938, GIBSON DISTILLING CO. ALADDIN, PA. EXECUTIVE OFFICES, NEW YORK CITY

"TODAY I'm Going to FLY!"

"I'll take an AMERICAN FLAGSHIP to California on the famous Southern Route"

Here's the way it happened... "I've always dreaded the long, tedious trip West...; Sure, I know it's only overnight to the Coast by plane, but I never associated flying with my own travel needs.

Then George Sheridan got hold of me. "Look," he said, "I've flown to California a dozen times. I'm keen about flying and so is my wife. She says now that it's the only way to travel!"

He went on to tell me about American's all year Southern Route and their great Flagship Skysleepers that are air-conditioned at terminals and nature-cooled in flight. Here's the way George put it—"A chat or a smoke, a good sound sleep, a swell breakfast, the grandest scenery you ever saw—and the stewardess tapping you on the shoulder to say: 'Here we are—Los Angeles!'"

That sounded pretty good. So I called American Airlines and made my reservation on The SOUTHERNER, leaving at 10:35 pm. I was surprised at the low fare—$139.75 and the saving of 10% on round trip tickets.

AIR-COOLED
American Flagships are air-cooled at terminals and nature-cooled in flight. The clean, comfortable way to travel!

FOR RESERVATIONS
Call Your Travel Agent or Telephone REpublic 1960

Thirty Per Cent of All U. S. Air Passengers Fly
AMERICAN AIRLINES Inc.

Air Perils Force Reshuffling of British Cabinet

Swinton Quits, Wood Gets Job of Matching Planes With Germany.

By the Associated Press.

London, May 16.—Prime Minister Neville Chamberlain met the insistent clamor that Britain surpass Germany's air rearmament tonight with a reshuffle of his cabinet.

Viscount Swinton resigned the post of secretary of state for air, where he had been the center of parliamentary attacks charging the air program was lagging, and was succeeded by rotund, energetic Sir Kingsley Wood.

Sir Kingsley's portfolio as minister of health went to Walter Elliot, who was secretary of state for Scotland.

MacDonald Advanced.

Elliot's former post went to Lieut. Col. John Colville who entered the cabinet for the first time. He had been financial secretary to the Treasury.

The former William G. A. Ormsby-Gore, who recently went to the House of Lords as Baron Harlech on the death of his father, resigned as colonial secretary.

Malcolm MacDonald, National Laborite son of the late Ramsay MacDonald, took the colonial ministry and his former post of dominions secretary went to Lord Stanley, heir of the Earl of Derby.

Lord Stanley's appointment placed two brothers in the cabinet as Oliver Stanley is president of the board of trade.

Force May Be Tripled.

It was estimated Britain's air program would have to be more than tripled if the nation is to reach the level given Germany by Field Marshal Hermann Wilhelm Goering.

Last Thursday, when the air ministry was attacked in Parliament, the government pledged it would have in the neighborhood of 3,500 first line planes by April 1, 1940.

This is double the number it planned to have in active military service by April 1, 1939. Unofficial estimates credited Germany with having 2,100 first line planes at the present time.

Attack May Be Delayed.

Lord Winterton, who acted as Lord Swinton's deputy in the House of Commons, was understood to have been relieved of all air ministry duties.

He faced criticism from all parties for what was called "weak handling" of last Thursday's air debate, which was one of the causes of Swinton's resignation.

Winterton remains in the cabinet, however, as chancellor of the Duchy of Lancaster.

Because of the reshuffle, which also affected a number of minor posts, and the prime minister's gout, a further debate on air rearmament scheduled for next Thursday may be postponed.

Pope and Franco Exchange Envoys

Castel Gandolfo, Italy, May 16 (AP).—The bonds between the Holy See and insurgent Spain were strengthened today by a decision to exchange full-fledged diplomatic representatives. This was equivalent to formal recognition by the Vatican of the regime of Gen. Francisco Franco.

Pope Pius named his former nuncio in Austria, Mgr. Gaetano Cicognani, as the apostolic nuncio to insurgent Spain, and the insurgents appointed Don Jose Maria de Yanguas y Messia, Viscount of Santa Clara and Avedillo, Ambassador to the Holy See.

(Germany, Italy, Japan, Portugal, Nicaragua and Guatemala are listed by the Spanish insurgents as having granted them formal recognition and state relations with Hungary have been considered tantamount to recognition.)

Soviet Women Display Gas Masks in Tour

Moscow, May 16 (AP).—Sixty wives of red army officers in the Moldavian autonomous republic, in the Ukraine, today completed a march of 90 miles in gas masks. They visited collective farms to emphasize the importance of war defense. The tour was part of intensive propaganda preliminary to elections of supreme Soviets for the various republics of the Soviet Union.

Italian Fliers Bomb Two Condemned Ships for Hitler

Associated Press WIREPHOTO.

This is an example of Italian aerial fighting strength Hitler saw on his visit with Mussolini, the bombing of two 23,000-ton condemned merchant ships by 28 planes. This photo was made as bombs dropped around the vessels, driving them aground near Furbara, 30 miles from Rome. Bruno Mussolini, Il Duce's son, led the attack.

Protest Blocks Bill Setting Up Anti-ism Radio

Radio

Continued from Page 1.

ments of communicating information already is an accomplished fact."

Representative Emmanuel Celler (Democrat), New York, sponsor of the measure, which is one of many presented to Congress establishing the government in the radio industry, defended the bill as essential to combat "the subtle, damnable, insidious and designing propaganda programs" made by European countries and directed at South America.

Nazis Already on Air.

He said that while he had no actual knowledge, he had reliable information that the forthcoming report of the President's interdepartmental committee, studying Fascist and Nazi propaganda activities in South America, would favor establishment of a government radio station to counteract foreign broadcasting activities in the Western Hemisphere.

Ethridge slapped at this contention as "inconsistent with the traditional democratic approach to the fostering of good will among our neighbors to the South."

He said it "would be folly to risk what has been achieved (by the 'good neighbor' policy) by borrowing the technique of dictator countries in which radio is the instrument of the central Government, designed to serve the will and prejudices of the individual ruler."

The Celler bill, it was learned, is supported by the Federal Communications Commission, the Pan-American Union, the State, Navy and Agriculture departments, the National Committee on Education by Radio, and by Secretary Ickes, whose new Interior Building contains a brand-new, de luxe—but unused—radio station, completely ready for broadcasts by the Office of Education.

Policy Change Seen.

Ethridge asserted that Nazi and Fascist propaganda in South America "has loudly backfired," reporting that recent developments in Argentina, Brazil and Chile had demonstrated "the futility" of efforts to influence those republics.

He further pointed out that the language of the bill allowed the Secretary of the Navy to construct a radio broadcasting system of such power and equipment as to transmit programs effectively to all parts of the United States, declaring that such a proposal "involves so radical a change in the present radio policy of this Government that it is necessary only to call this provision to the attention of this committee."

Liggett's
DRUG STORES
Prompt Delivery Service
PHONE NORTH 1773

Mexican Students Recapture 4 Buildings From Leftist Band

By the Associated Press.

Mexico City, May 16.—Six persons were wounded today when Rightists and Leftists battled with pistols and knives for possession of four buildings at the University of Mexico.

Several hundred armed members of "Socialist Youth" groups before dawn seized the main university building, the preparatory school and the schools of commerce and law. They defied police and firemen.

Girl, 3, Among Victims.

Angry students attacked the buildings several times, but at first were beaten back by the Socialists, who fired from rooftops, woundnig several. About noon, the students captured the buildings, reentering by rooftop from adjoining buildings. The Socialists obtained assurances they would not be molested during evacuation and left peacefully.

Six persons were treated at hospitals, including a 3-year-old girl struck by a stone. The others were students, four with gun wounds and one beaten.

Today's disorder capped long attempts to deprive the university of autonomy and to bring it into the federal system, introducing socialistic education.

Rector Chico Georne and the students had strongly opposed these attempts. Georne charged today's seizure of the buildings was the result of "maneuvers" by the National Council of Higher Education and Scientific Investigation, a government organization created to extend socialistic teachings.

Rumors that President Lazaro Cardenas might be forced to resign because of domestic and international difficulties over the March 18 expropriation of foreign oil properties became so persistent that Gov. Maximino Avila Camacho, of the state of Puebla, felt impelled to deny he was taking over the presidency.

Tension continued in the state of San Luis Potosi where friends of Gen. Saturnino Cedillo, Agrarian leader and foe of Cardenas, charged that the president was trying to "drive him to rebellion" to distract public attention from presidential troubles.

Air force pilots have been confined to their barracks at Balbuena Field since Saturday under orders to be ready for duty at a moment's notice.

Britain "Surprised."

London, May 16 (AP).—The British government expressed "surprise and regret" to Commons today because of Mexico's suspension of relations between the two countries.

Richard Austen Butler, undersecretary for foreign affairs, pledged "the government will continue to use their best endeavors to protect the substantial British interests in Mexico."

A flood of questions followed, with suggestions that the government violated diplomatic custom in protesting to Mexico—in a note of May 11—about nonpayment of claims due Britons as a result of past Mexican civil wars.

Filipino-Japanese Reported Arming

Manila, May 16 (AP).—The Daily Bulletin published a special dispatch today from its Davao correspondent saying he had learned confidentially that thousands of the approximately 16,000 Japanese in that province were holding secret meetings at which they received careful instructions in use of gas masks and firearms.

Residents of Davao Province have been uneasy since appearance some weeks ago in Davao Gulf of what was described as a fleet of warships. A Tokyo spokesman said later the ships were Japanese fishing vessels.

Adm. Bayly Dies; Was War Leader

London, May 16 (AP).—Admiral Sir Lewis Bayly, 80, in charge of the co-ordinated American and British naval forces operating at Cobh, Ireland, against German submarines during the World War, died today.

Admiral Bayly retired in 1919. He visited the United States in 1934 in connection with erection of a memorial to Vice Admiral Poinsett Pringle, United States Chief of Staff at Cobh.

Secretary of the United States Navy Claude A. Swanson and Rear Admiral Arthur J. Hepburn, United States Navy, president of the Queenstown Association, sent messages of condolence on his death.

Paris to Bolster Air Force With 100 U.S. Planes

Floats $140,000,000 Arms Loan, Strengthening Hand in Italy Talks.

By the Associated Press.

Paris, May 16.—France turned to the United States for warplanes today in her rush to rearm as the public gave the government strong support in its national arms program by oversubscribing in ten hours a 5,000,000,000 franc (about $140,000,000) defense loan.

The air ministry announced 100 airplanes had been ordered from American manufacturers to fill a gap caused by failure of French industry to meet urgent government orders.

A military aviation mission is preparing to go to the United States soon in connection with the purchases, informed quarters said. (Britain recently sent a similar mission to the United States and Canada.)

The speedy sale of the defense loan bonds bolstered the government's position in final negotiations for a friendship accord with Italy. Premier Edouard Daladier drafted terms for conclusion of such a pact.

Daladier conferred with Foreign Minister Georges Bonnet and then called a cabinet meeting for tomorrow, entirely on foreign affairs.

Bonnet met with United States Ambassador William C. Bullitt and a number of other leaders of the diplomatic corps on the Italian accord negotiations, and on means to settle the Czechoslovakian minorities problem.

Conversations will be resumed in Rome tomorrow when Jules Blondel, French charge d'affaires in Rome, will call on Italian Foreign Minister Count Galeazzo Ciano.

The French attitude has hardened since Premier Benito Mussolini's warning Saturday of a possible breakdown, which was considered here as a move to force larger concessions from France.

No Planes for British Here.

The British air mission which investigated the possibilities of purchasing war planes in this country has reported that manufacturers are too busy to produce planes in sufficient quantity for Britain, informed officials said yesterday.

The mission, headed by Commodore Weir, has gone to Ottawa, Ontario, to investigate purchase possibilities.

It was reliably learned that they considered the prices of United States manufacturers reasonable, but were disappointed in the possibilities for delivery.

New Yorker Named Refugee Body Head

The President's advisory committee on political refugees yesterday elected James G. McDonald, New York, chairman, and Dr. Samuel McC. Cavert, New York, secretary.

The State Department, where the meeting was held, announced appointment of Robert Pell, divisional assistant in the department, as assistant to Myron Taylor, the American delegate to the international committee on refugees. George Brandt, a foreign service officer, also was designated as an assistant.

Reich Relays U.S. Arms To Franco, Briton Says

Glasgow, Scotland, May 16 (U.P.).—William Westwood, president of the Confederation of Shipbuilding and Engineering Unions, alleged today that airplane bombs sent from the United States to Germany are being reshipped to insurgent Spain.

Westwood told a convention of the unions that other democratic nations, including France, are supplying the totalitarian states with war materials.

Ring Tightens Upon 240,000 Chinese in Trap

Japan

Continued from Page 1.

been cut, although the spokesman said the defenders were "fighting with their backs to the railway."

Japanese advices said the Lunghai line was severed at Tangshan, west of Suchow, and Sinanchen to the east.

The Chinese said there had been no defections from their ranks in Suchow and their forces there would "continue the fight to a finish."

Second Column Converging.

A second Japanese converging column reported it was 8 miles southeast of Taierhchwang, 35 miles northeast of Suchow.

The Japanese made no mention, however, of recapture of that famous village which the Chinese won back April 6 in handing the Japanese war machine its first major defeat in modern times.

Farther to the east, Japanese were reported driving south to fill in gaps between Suchow and Sinancheng on the Lunghai railway.

The force which slashed its way within 10 miles of Suchow on the southwest earlier had captured the town of Tangshan, 50 miles west of the strategic rail junction.

Japanese spokesmen said their commanders used an extremely difficult enveloping offensive movement requiring precisely co-ordinated action on widely separated fronts to gain the advantage which they said they now have.

These movements, they said, were against Chinese defenses which had the advantage of "every natural military feature" in positions and terrain but that the defenders failed to use them.

Dr. and Mrs. Mann Given $1,000 Award

Award of a Franklin Burr prize of $1,000 to Dr. William M. Mann, director of the National Zoological Park, and Mrs. Mann, in recognition of their expedition to the Netherlands Indies last year, was announced yesterday by the National Geographic Society.

The Burr award was made possible by the late Mary C. Burr, who bequeathed a fund to the National Georgraphic Society in memory of her father, the income to be used in awarding such prizes to those members of the society's expeditions considered by the board of trustees to have done especially meritorious work in the field of geographic science. Dr. Gilbert Grosvenor, president of the society, announced the award.

Protest by Japan 'Amazes' Russia

Moscow, May 16 (AP).—Soviet Russian authorities today announced rejection of a Japanese protest against a May Day speech by Navy Commissar Peter Alenandrovich Smirnoff.

Tokyo charged Smirnoff had said "Japanese imperialists" were attacking China "like blood-thirsty mad dogs." The Soviet foreign office expressed "amazement" at the protest, saying Japan had been guilty of "a systematic campaign of slander and war propaganda" against Russia in recent years.

Three Sailors Lost Trying to Save Slayer - Suicide

By the Associated Press.

London, May 16.—The City of Norfolk, of the Baltimore Mail Steamship Line, which sailed from Norfolk, Va., May 6, for London and Hamburg, arrived here today with a report that one of her crew was fatally stabbed, that his assailant plunged overboard and three others were lost in trying to rescue him.

The dead were listed as Ernest Topps, 60, ship's cook; Chris Magguire, William Buddenbohm, dishwasher; Charles Kendall, ship's carpenter, and Bowie de Vries, baker. All were from Baltimore.

At an inquiry at the Royal Albert dock, the ship's officers said the affair occurred Saturday night 90 miles west of Bishops Rock. Magguire, a Spanish youth of about 20, was alledged to have stabbed Topps in the back in the galley and then plunged overboard in a heavy sea. A motorboat was launched by 12 men under command of Stuart Edgerton, cadet officer. The boat capsized. Nine of the men were saved, but after an hour the ship's officers agreed that the others and Magguire were drowned.

The City of Norfolk proceeded to Hamburg after discharging 47 of her 68 passengers here.

"Air Conditioning" with Awnings
Cool your house 10° this summer. Tests show that awnings keep out heat and make any house much more comfortable in hot weather. A set of awnings is the first step in air conditioning. Let us estimate on your needs.
WASHINGTON SHADE & AWNING CO.
2021 17th St. N.W. NO. 6600

COCKTAILS
of rare taste
Only the finest wines and liquors are served
Martini Cocktail
25¢
Sandwich combinations and tasty snacks available throughout the day.
Lee Lounge
LEE HOUSE
15th and L STREETS
WASHINGTON • D. C.

WOODWARD & LOTHROP
10th 11th F and G Streets Phone District 5300
Achieve the lovely Elizabeth Arden look with
ARDENA ASTRINGENT CREAM
Glorify your beauty and achieve that suave, smooth Elizabeth Arden look—of lovely clear coloring, smooth outline, fine texture—with her Ardena Astringent Cream. It helps to contract enlarged pores, smoothes the skin and tends to tighten relaxed tissues. Make it an every-night treatment, after thorough cleansing and toning with Ardena Cleansing and Skin Tonic.
Ardena Astringent Cream, $5
Ardena Cleansing Cream .... $1 to $6
Ardena Skin Tonic, $1 to $15
TOILETRIES, AISLE 11, FIRST FLOOR

WOODWARD & LOTHROP
Smart, Light, Cool
Watch Straps
We have a gala new assortment to suit your various Summer frocks—light leathers, gay linens, cotton gabardines and cords, gold or chic metal.
Prices Attractively Low
JEWELRY REPAIR DESK, FIRST FLOOR

WOODWARD & LOTHROP
10th 11th F and G Streets Phone District 5300
Kensington
Old in distinctive tradition
New in beauty of design
Distinguished invitations and announcements, beautifully hand-engraved on handsome paper. Kensington, traditionally correct and dignified, with a completely new air of expressive beauty and charm. You will want yours to be just that.
ENGRAVING ROOM, FIRST FLOOR

Grand Opening TONIGHT—MAY 17th—8 P.M.
★ Steamed Crabs
★ Steamed Shrimp
★ Imperial Crabs
★ Broiled Lobsters
★ Frog Legs
Souvenirs for All
Our Delicious SEA FOOD PLATTER consists of
★ Scallops ★ Fried Clams
★ Chicken ★ Fried Haddock
★ Fried Shrimp ★ Tartar Sauce
★ Crab Cakes ★ Cole Slaw
★ Fr. F. Potatoes ★ Bread & Butter
★ Beverage
65¢
We are famous for our IMPERIAL CRABS
Absolutely 100% Crab Meat, and baked to a luscious deliciousness.
LIST OF PURVEYORS
General Amusement Co.
P. K. Hunt & Sons
M. E. Swing
Crusty Pie Co.
Macke Vending Machine Co.
Regal Neon Sign Co.
Adams-Burch Co.
Betsy Ross Potato Chip Co.
W. A. McConkey
S. Friedman & Sons
Chestnut Farms Dairy
Keep Clean Coat & Apron Co.
IT'S HERE! The new Kushner's Sea Food Restaurant (formerly Mueller's).
To take care of the ever-increasing demand for more and more of our famously delicious food, we have moved into newer, larger and brighter quarters (next door).
Kushner's
(Formerly Mueller's)
SEA FOOD
3815 Georgia Ave. N.W.

Senate, House Get Bill to Alter Alley Authority

Palmisano Withdraws His Opposition; King Calls Meeting Friday.

Identical bills to amend the Alley Dwelling Authority act were introduced in the Senate and House yesterday by chairmen of the respective District committees.

Chairman Palmisano, of the House, withdrew his early opposition to the proposal after a conference with John Ihlder, executive officer of the Alley Dwelling Authority, but complained that the legislation reached the Capitol so late.

Chairman King, in the Senate, called a special meeting for Friday to consider the bill along with other District legislation, including the commissioners' measure to amend the District PWA borrowing act.

Palmisano said he probably will call up the bill at the regular meeting of the House committee tomorrow but if the members insist on a hearing the legislation may be delayed.

Both committee meetings this week may be the last of the session, as the chairmen hope to clear their calendars in anticipation of adjournment around June 1.

The ADA amendments, suggested by President Roosevelt, are intended to broaden the scope of the slum-clearance activities of the authority.

One amendment will enable the ADA to borrow between $10,000,000 and $15,000,000 from the United States Housing Authority to subsidize low-rent housing. Another authorizes the Treasury to lend the ADA $1,000,000 a year for five years to carry forward its slum clearance program.

Rain, Floods Fail To Halt Insurgent Drive Near Teruel

Hendaye, France, May 16.—Spanish insurgents smashed their way through government lines east of Teruel today despite heavy rains and flooded ground.

Driving toward Mora de Rubielos, insurgent forces reached the outskirts of two villages, Valdelinares and Alcala de la Selva, in the general offensive against the coastal provinces of Valencia and Castellon de la Plana.

Insurgents attacked with tanks, heavy artillery and warplanes which, despite mist and intermittent downpours, dropped tons of explosives on militiamen entrenched on the slopes of 6,624-foot Penarroya Peak.

Army's Chaplains Meet Here Today

The District Commissioners, high ranking army officers and church dignitaries will attend the opening sessions today of the Chaplains' Association of the Army of the United States, meeting at the Raleigh Hotel for their thirteenth annual convention. Chaplain Howard E. Snyder will preside.

Among those who will extend greetings to the 400 clergymen who are either still in the regular Army or have ser ed as chaplains during war times, are Commissioner Melvin C. Hazen, Most Rev. John M. McNamara, auxiliary bishop of Baltimore; Rabbi Norman Gerstenfeld, Dr. Horace E. Cromer, president of the Federation of Churches.

Maj. Gen. Malin Craig, chief of staff, U. S. A., will extend geetings from the War Department. Chief of chaplains, U. S. A., the Rev. William R. Arnold, will speak on the theme of the convention, "Divine Worship in the Service."

Scouts Honor Commissioner Allen

Wide World Photo

Commissioner George Allen as he was awarded the Silver Buffalo at Cleveland by the Boy Scouts of America for noteworthy service to the boyhood of the Nation. Allen served as President Roosevelt's personal representative in the development of plans for the huge Scout jamboree last summer. Making the presentation is Daniel C. (Uncle Danny) Beard (left), the "Grand Old Man of Scouting."

W. Va. Policeman Kidnaps 2 Pals, Shoots 1 in Hip

Clarksburg, W. Va., May 16 (U.P.). Patrolman Aubrey Howe, 23, of the Clarksburg police department, was held in the county jail here today after he kidnaped two fellow officers and shot one who attempted to escape.

Howe, a former Marine and a member of the police department here for one year, kidnaped Patrolman Blair Bartlett and Michael Snodgrass last night shortly before a hearing on a misconduct charge against him was to be held before Judge Robert Ziegler. Howe allegedly had attempted to get fellow officers to drink while on duty.

A short time before the scheduled hearing Howe forced Snodgrass to accompany him to Bartlett's home. Both men were then forced into an auto. When Bartlett attempted to escape Howe shot him through the left hip and then fled. Howe later surrendered voluntarily. A charge of malicious shooting was placed against him and police said a kidnaping charge would be filed also.

1,000 on Relief Stage Sit-Down

Cleveland, May 16 (U.P.).—One thousand relief clients staged a sit-down strike in the City Hall tonight in protest against week-to-week allotments of food.

They remained in the council chambers after the group had voted $80,000 from several city funds to tide over 75,000 relief clients for another week.

Councilmen adjourned their meeting and patrolmen policed the strikers who apparently planned to remain all night.

CIO Cafe Workers Delay Picketing to See if Ickes Acts

Employes of Federal building cafeterias, disgruntled over working conditions and engaged in a two-month-old row with the Welfare and Recreation Association, cafeteria operators, yesterday abided by a recommendation of their C. I. O. union not to picket the cafeterias until efforts being made by Interior Department officials to settle the difficulty were more fully reported upon.

The employes, members of the United Cafeteria Employes Union, had threatened to picket today as a demonstration against what they term "stalling" by the Welfare Association and its alleged violation of the labor relations law by withholding recognition of the union as a bargaining agent.

Union headquarters said that Secretary Ickes, under whose department the association functions, has promised a statement today. The union last week conferred with Ebert K. Burlew, Ickes' sassistant, who said he would let the union know whether the Secretary would intervene. Another meeting of the employes union representative will be held Friday night to discuss future steps.

Rabbi Metz to Speak At Leaders Institute

Rabbi Solomon H. Metz will speak on "Religion and Jewish History" at the final session of the Leaders Institute at 8 p. m. today at the Washington Hebrew Congregation Library.

Samuel Strauss is acting chairman of the institute, sponsored jointly by the Washington Young Judea Council and the Youth Activities Committee of the Washington Zionist District.

Action Today Slated on Shrine For Jefferson

House Committee Also Due to Report Out Bill for Fountain Here.

The House Library Committee today will thresh out an intracommittee scrap over what to do about the Thomas Jefferson Memorial Commission and at the same time probably report out a bill to authorize erection of the Columbian Fountain on Government-owned land within the District.

As the Library Committee prepared to consider two bills dealing with the controversial memorial, Chairman Woodrum, of the deficiency sub-committee of the House Appropriations Committee, said that no request for a hearing had been made on the Budget Bureau estimate of $500,000 to start construction of the marble dome proposed by the Memorial Commission.

Chairmen Confer.

Chairman Keller, of the Library Committee, and Representative Boylan (Democrat), of New York, chairman of the Jefferson commission, have been in conference recently, it was learned, and are trying to work out a compromise agreement.

Keller declined to discuss the matter, however, until after it is considered by his committee.

The two bills on which the committee is divided propose (1) the abolition of the Thomas Jefferson Memorial Commission, and (2) amendment of the act setting up the commission to require competitive architectural designs and approval of the accepted plan by Congress.

When the group last met it voted 3 to 2 to instruct Keller to draft the measure abolishing the commission after discussing suggested amendments to Keller's bill for amending the organic act of the memorial commission.

Keller said he is opposed to the latter measure, although he doubts that the House will appropriate any money for construction of the Jefferson memorial as designed by John Russell Pope.

Despite an adverse report by the Fine Arts Commission, the committee is expected to report favorably the Sabath resolution authorizing the erection of the Columbia Fountain, of the 1893 Chicago World's Fair fame, within the District.

Keller has conferred with the Fine Arts Commission members and sought to convince them that their objections can be overcome, i. e., that a proper site may be found and that the fountain can be executed in marble despite its intricacies.

Irate Wife Ruins Family Auto Tires To Keep Spouse In

Richmond, Va., May 16 (AP).—An irate housewife, armed with a hammer and nails, showed police today how to keep a husband at home.

Her recipe: Nails driven into the tires of the family auto.

Four officers, answering a radio alarm, found the nail-driving job completed and two of the car's tires flat.

The housewife, surveying the results of her handiwork, eyed the officers. "Well," she said tartly, "That'll keep him at home."

Postmaster Greets Contest Winners

Harris & Ewing.

Washington's postmaster, Vincent Burke, is shown greeting winners in the National Airmail Week essay contest sponsored by the Post-office Department. Left to right are Postmaster Burke, Ellen Peak, of Manhattan, Kans., first prize; Perry Morrison, of Arcadia, Calif., second, and Homer Still, jr., third.

Senate Cuts D. C. Road Fund By One Third, to $500,000

The Senate yesterday sliced the Federal highway aid grant to the District from $750,000 to $500,000 for 1940.

The District, for the first time included in the Federal grants of aid to highways, also was cut from $750,000 to $650,000 for 1941.

The legislation will now go to conference. Washington, however, remains even with the States in allotments for both highways and grade crossing elimination. The Senate limited District grants to new construction, eliminating maintenance.

As passed by the Senate, the bill curtailed Federal aid to highways more than $160,000,000. The Senate measure authorized a total of $314,500,000 for the two years. The House had approved an expenditure of $476,000,000.

Administration supporters said an unused $150,000,000 from previous highway fund authorizations and $425,000,000 earmarked for highway construction in the pending relief program, would more than offset the reductions in the regular authorizations.

Republican Senators protested that this would shift control of Federal aid highway funds from Congress to the President because the President directs relief expenditures while the regular Federal aid program requires matching of funds by States and other Congressional limitations.

A rider attached by the Senate requests the Bureau of Public Roads to prepare cost estimates on a system of transcontinental super highways, three East-West and three North-South.

Holy Comforter Group Gives Romantic Farce

A romantic farce, "Wedding Spells," was presented in the Holy Comforter School Auditorium last night by the Holy Comforter Ceramistians. The performance will be repeated tonight.

Members of the cast include Helen Schumm, Frances Devlin, Margaret Murray, Helen Frank, Mary Warner, Jane Coucher, Margaret Berckman, Earle Martyn, J. B. Murphy, Joseph Karjicek, Jesse A. Mann and Christopher Murphy.

Lebanese Revolt Plot.

Jerusalem, May 16 (AP).—Reports from Beirut today said police of the Lebanese Republic, under French mandate, had arrested 45 persons in a swift drive against an alleged plot to overthrow the republic and establish a totalitarian regime.

Offices Bill Out, June 4 Set for Adjournment

President and Aides Cut His Program to Spending, Wage Measures.

By the United Press.

President Roosevelt and his Congressional aides agreed yesterday to narrow the legislative field for this session to passage of wage-hour and relief-recovery measures and drive for adjournment by June 4, blasting reports that they will attempt to revive the ill-fated Government reorganization bill.

The accord was reached at a White House conference attended by Vice President John N. Garner, Senate Majority Leader Alben W. Barkley, Speaker William B. Bankhead and House Majority Leader Sam Rayburn.

They said on leaving that Mr. Roosevelt would welcome another test on the reorganization issue, in view of Senator Claude Pepper's renomination victory in Florida, but that he is not disposed to revive it at this time.

Aid Vote This Week.

The bill was killed by a powerful conservative Southern Democrat-Republican coalition which contended it would vest dictatorial powers in the Chief Executive.

Senator Pepper campaigned on a straight New Deal platform and Administration leaders are said to feel that if the bill again were brought up its chances of passage would be enhanced.

Decision to restrict the legislative field to two major issues coincided with start of a "big push" in the Senate to drive the pump-priming bill, which has been approved by the House, to passage by the end of this week.

Wage Bill Drive On.

House advocates of the wage-hour bill rallied their forces to speed action next Monday, when it will be forced to the floor by a petition of 218 members who blasted it out of a recalcitrant rules committee where it was blocked by a coalition of southern Democrats and Republicans.

Speaker Bankhead said the measure will pass the House easily.

Fresh Nuts Daily
National Peanut Corporation
Two Stores 705 15th St. N.W. 1010 F St. N.W.
Open Evenings and Sundays

This traveller came to The Taft for a day,
But after a week he still wanted to stay.
"I hate to give up all this comfort," he said,
"I wish I had come for the season, instead!"
2000 ROOMS WITH BATH AND RADIO FROM $2.50
HOTEL TAFT ALFRED LEWIS, Mgr.
7th Ave. at 50th St. NEW YORK
• AT RADIO CITY •

TREAT
Treat your best friend to a drink of SPECIAL RESERVE and you will have an even better friend.
Austin, Nichols SPECIAL RESERVE BLENDED WHISKEY
Austin, Nichols & Co. INCORPORATED WASHINGTON, D. C.
12½% straight whiskey, 8½ years old—12½% straight whiskey, 4 years old, 75% neutral grain spirits. 90 PROOF

"Every Spring I take a course of S.S.S."
"I KNOW that tired-let-down-exhausted-feeling is often due to a lack of strength in my red cells."
It is all so simple, too! Just build up these oxygen-carrying cells and the whole body takes on new life . . . food is turned into real energy and strength.
S.S.S. Tonic helps rebuild these precious red cells. S.S.S. is a simple, internal remedy, tested for generations and also proven by scientific research.
You, too, will want to take S.S.S. Tonic to regain and to maintain your red-blood-cell strength . . . to restore lost weight . . . to regain energy . . . to strengthen nerves . . . and to give to your skin that *natural* health glow.
Take the S.S.S. Tonic treatment and you should soon be delighted with the way you feel . . . and have your friends compliment you on the way you look. Available at any drug store. © S.S.S. Co.
SSS TONIC

TRADE-IN YOUR OLD TIRES at
National TIRE SAFETY WEEK May 14-21
Goodrich Silvertown QUALITY Stores SERVICE
419 New Jersey Ave. N. W.—LI. 2304
1522 14th Street N. W.—DE. 6061
LONG EASY TERMS on new Goodrich Silvertowns With Life-Saver Tread and Golden Ply Blow-out Protection
Greater protection against skids with new Life-Saver Tread. Stops you quicker, safer on wet roads than you've ever stopped before. Ask us for a free demonstration.
HERE'S THE PROOF
Exhaustive road tests made by the impartial Pittsburgh Testing Laboratory, against regular and premium-priced tires of America's six largest tire manufacturers proved that the new Goodrich Silvertown with Life-Saver Tread gave greater skid resistance than any other tire tested including those listed at from 40% to 70% higher in price.
USE OUR EASY PAY PLAN
Get One Tire Or a Full Set
NO RED TAPE • NO DELAYS
Greater protection against blow-outs with the famous Golden Ply—an exclusive Goodrich feature.

YOUR OLD TIRES TAKEN IN TRADE
REPLACE OLD SMOOTH TIRES DURING
National TIRE SAFETY WEEK MAY 14-21
GOODYEAR
THE SAFEST TIRES
Don't take chances on old, smooth tires. Come in and get our complete safety check-up. We'll give you a complete and honest report as to the exact condition of each tire on your car.
And—if you need new tires—we'll take your old tires in trade on new GOODYEARS—the finest quality, safest tires it is possible to buy, at prices that will actually save you money! Don't wait—act today.
FOR COMPLETE TIRE SAFETY YOU NEED GOODYEAR LIFEGUARDS
For complete motoring safety, equip your tires with Goodyear LifeGuards. They're reserve tires within your tires. Casing may fail, tube blow out . . . but the LifeGuard inner tire enables you to bring your car to a safe, sure stop without lurch, swerve or danger!
GOODYEAR SERVICE
Conn. & N N.W. Phone DEc. 5700
Goodyear Credit Tire Store 1116 H St. N.E. ATlantic 6788
Goodyear Credit Tire Store 1803 14th St. N.W. NOrth 2023

ESCAPE THE HAND OF FATE!
EQUIP YOUR CAR WITH Sears New SAFTUBE
THE TUBE THAT WILL NOT LET YOU DOWN
SOMETHING NEW UNDER THE SUN!
It's the greatest contribution to automotive safety in years. Exclusive with Sears! Where an ordinary tube stretches when inflated. Sears new safety tube compresses and becomes thicker. It makes the worst puncture become just a slow leak! Costs no more than any ordinary tube!
50c* Allowance For Your Old Tube When You Purchase Sears New Safety Tube.
Ordinary Tube Punctured . . . tire becomes flat suddenly without warning
Sears Safety Tube Punctured . . . loses no air until nail is withdrawn . . . then very slowly
SEARS, ROEBUCK AND CO.
911 BLADENSBURG RD. N.E. PHONE AT. 4600
GEORGETOWN 3132 M ST. N.W. WEST 0202 • BRIGHTWOOD 5928 GEORGIA AVE. RANDOLPH 1122 • BETHESDA 6847 WISCONSIN AVE. WISCONSIN 4044
* On Sale at All Four Stores

Gargantua Pats Buck at Circus Into Bandages

Frank Rides Into Show in Splendor; Ape in Cage, With 4 Guards.

Frank Buck, of "Bring 'Em Back Alive" fame, managed to bring himself back alive from a wrestling match with his little playmate, Gargantua the Great, just in time to make his entrance at yesterday's opening matinee of "the greatest show on earth."

An hour before the circus opened, Buck entered the cage of the 450-pound gorilla to pose for photographers. The beast was separated from him only by a grilled gate.

Reaching between two of the bars, the animal (whose arm-spread is 9 feet) clutched at Buck's trousers and held him pinioned in its seel-like claws. Buck, with the gesture of one rebuking an overplayful puppy, slapped at the huge paw. Gargantua slapped back. Buck, his hand bleeding profusely, abandoned further attempts to discipline his charge.

Richard Kroener, Gargantua's trainer, applied first aid, and Buck left for the medical tent to have the hand dressed.

Hence the bandage which Buck wore as an accessory to his pith helmet and khaki shorts in "Nepal," the superspectacle which launched the three-day visit of the Ringling Bros., Barnum & Bailey show at the Fifth street and Florida avenue circus grounds.

Buck, swaying in a square basket atop an elephant, was a featured performer of the "spec," a pageant designed by Charles LeMaire, formerly costumer for Flo Ziegfeld. The splendor of the 15-minute procession proved no anti-climax to the program's ballyhoo, which refers to it as "a gorgeous animated tapestry of processional glory that makes all former circus spectacles look like quilts of cheesecloth and tinsel."

The "spec" over, bedlam broke loose in the form of 40 mounted "Bengal Lancers," who wheeled and charged at each other with almost suicidal abandon. And just as the spectators' heads stopped reeling at their stunts, something else started happening on all three rings and four stages of the crowded canvas arena.

The biggest thrill of a program which abounded in excitement was the animal act staged by Terrell Jacobs, the "Lion King." With two dozen snarling lions all around him, Jacobs coolly cracked his whip and put the jungle actors through their tricks.

Also popular with the crowd was Fu Fu, "the first and only bear ever to ride a motorcycle;" a sea lion who tooted out a recognizable rendition of "America" on a set of tin horns, and Modoc, a 4-ton elephant, who did a little truckin' to the tune of "Dipsy Doodle."

The offending Gargantua was wheeled around the track in his air-conditioned baby carriage of boxcar proportions, prevented from doing further damage by heavy bars backed up with shatter-proof glass. The wheeled cage was drawn by six horses and followed by four heavily armed guards. Gargantua showed no inclination to attack the audience.

Some of the onlookers recog- "Sneezy," of the "Snow White" act as Paul Horompo, the diminutive dwarf who stopped a charging tiger with his pickax in Madison Square Garden a few weeks ago. The beast, who had escaped from the ring, frightened away all other performers in his path. Horompo realized he wouldn't be able to run fast enough, so he stood his ground and stunned the tiger by striking its nose.

Prominent circus fans in the stands included Dr. William M. Mann, superintendent of a rival menagerie, the National Zoological Park. Melvin Hildreth, president of the Circus Fans Association, also attended, as did his fellow-member, Fred Orsinger, of the Department of Commerce aquarium.

Baker to Speak.

Jacob Baker, chairman of President Roosevelt's commission which studied co-operatives in Europe, will address the annual Commerce Day assembly at Howard University at 11 a. m. today.

Church of Blessed Sacrament May Queen and Court

Hessler Studio.

The May Queen and her court at the Church of the Blessed Sacrament in Chevy Chase. The colorful pageant was presented Sunday.

Brown, Pine Report D. C. Crime Has Fallen Off in Last 4 Months

Crime

Continued from Page 1.

Supreme Court wire tapping decision. Disappearance of informers had resulted in nolle prossing "five or six" cases, and a few were dropped because of defective indictments or other reasons.

In addition to showing an apparent drop in crime, figures compiled by Pine's office indicate a marked quickening of the processes of justice since January 1, when Pine became acting district attorney.

More Judges Needed.

Maintaining that three weeks is becoming the normal period between return of indictments and disposal of cases by the District Attorney's office, Pine pointed out yesterday that of 67 indictments returned April 27, 47 have already been disposed of. "Practically all of the remainder are ready for trial, and would be on their way now, if we had two more judges in the criminal division," Pine said.

On January 1,136 homicide cases were pending, and 21 new homicides were added between January 1 and May 14. During this period, 37 were disposed of, leaving 20 pending last Saturday.

Of these 20, one manslaughter and five second-degree murder cases are "hangovers" from January 1. The manslaughter case was set last week, but had to be reassigned, while of the five second-degree cases, one was opened yesterday, another is scheduled for today, and the remainder are set for later this month.

In an interview published yesterday in The Post, the district attorney stated he was more interested in speedy action on robbery and housebreaking cases than homicides, because the latter are "spontaneous" rather than "planned" crimes.

Quick disposal in the robbery and housebreaking categories is indicated in the following figures: 124 were pending January 1, while 59 were pending May 14, despite 331 new indictments returned in the intervening period. A total of 396, therefore were disposed of from January 1 to May 14.

Five of the robbery cases pending January 1 are still in abeyance. Two of these are against the same defendant; the defendant in a third was convicted in another case; the complainant in one of the cases is in a hospital, and the defendant in the fifth case is now serving a sentence in Baltimore.

Of the four housebreaking indictments left over from January 1, one is set for May 23; in another, an important witness is now confined and the case cannot be tried until she recovers; another is being prepared for trial, and the remaining case cannot be tried because a codefendant is still at large.

Pine pointed out yesterday that "rapid disposal is advantageous to the prosecution; time works to the benefit of the defendant." He said the calendar might be current by next term.

Senate and House approval of the conference report giving four new judges to the District is expected this week. Pine indicated last night that the criminal division of the District Court could well employ the services of two or three more judges. He added, however, that once the calendar was brought up to date, the present number of three judges would probably be sufficient to handle criminal cases.

Mrs. Capehart's Rites To Be Held Tomorrow

Mrs. Sadie Wadley Capehart, widow of Capt. Edward Everett Capehart, U. S. N., died Saturday of a heart ailment at Kent, Conn., according to word received here. She was for many years a resident of Washington.

Funeral services will be held tomorrow at St. John's Church, Portsmouth, N. H. Surviving are two sons, Commander Wadleigh Capehart, U. S. N., and Lieut. Comdr. Everett D. Capehart, U. S. N., retired, and three grandchildren.

Stotesbury, 89, Dies; $16 Clerk Rose to Heights

Stotesbury

Continued from Page 1.

home when the sudden attack came."

Stotesbury had been active in the later years of his life in society in Philadelphia, Bar Harbor, Me., and Palm Beach, Fla., where he had homes.

He remained active in financial work and was head of the brokerage firm of Drexel & Co., with which he found his first job when he was 17.

He stocked his farm near Philadelphia with thoroughbred horses, contributed to a wide field of charities, once assumed the indebtedness of the Philadelphia Grand Opera Company, and assembled one of the largest private collections of art in Philadelphia.

He was a director in the boards of railroads and banks, among them the Reading Co. and the Lehigh & Hudson River Railway Co. He was born in Philadelphia and attended Quaker schools.

In 1874 he married Frances Burgman Butcher. In 1912, a number of years after his first wife's death, he married Mrs. Eva Roberts Cromwell, widow of Oliver Eaton Cromwell, of New York. She was at his bedside at the time of his death.

There were two daughters by his first marriage, Edith L., who was married to Sidney E. Hutchinson and Francis B., who was wed to J. Kearsley Mitchell. The second Mrs. Stotesbury was the daughter of John R. Roberts, of Washington.

Mr. Stotesbury's influence as a financier began to be felt about 1900 when his name became more and more often mentioned in connection with the small group of men who wielded power in the financial world. It is known that in the midst of the panic of 1907, the late J. Pierpont Morgan sought Mr. Stotesbury out to confer with him.

The financier attracted wide attention in 1909 through his work in helping to finance the great international Chinese loan, and he made several trips abroad in the interest of this project.

Mr. Stotesbury was one of Philadelphia's outstanding citizens in special activities and contributed to its civic and intellectual development. A lover of painting and works of art, he owned a valuable collection, and had one of the largest private galleries in America at his one time mansion on Walnut street, Philadelphia.

Mr. Stotesbury served as president of the National Horse Show of America, Ltd., and was American representative at the International Horse Show, Olympic meet, London, in 1908, as well as honorary president of the Road Drivers Association.

During the later years of his life Mr. Stotesbury probably came in contact in a greater variety of ways with Philadelphia interests than any man of his day. Probably no Philadelphian was as widely known throughout the Nation and abroad.

The fortune which he built up during more than a half century of uninterrupted activity in the financial field is a subject largely of conjecture. He was popularly regarded as the richest Philadelphian, but it was not upon the strength of any intimation dropped by him that estimates of his wealth began at $25,000,000 and soared to double and triple that total.

Although as a rule his benefactions and philanthropy were secretly conducted, on occasions it was impossible for the veil to remain.

E. T. Stotesbury Succumbs at 89

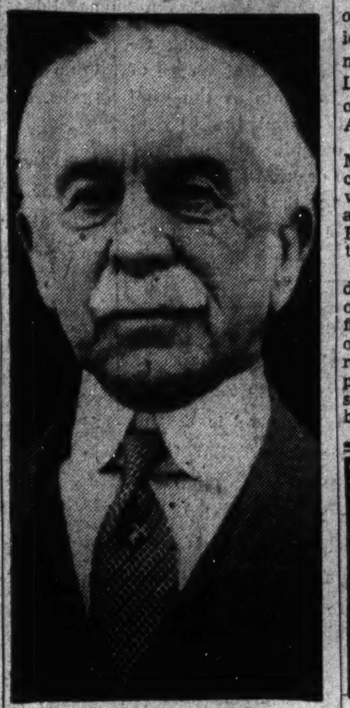

EDWARD T. STOTESBURY,

AT SMITH'S LOW PRICES
Guaranteed DRY CLEANING
PALM BEACH OR LINEN SUITS
Cleaned the Better Way
Same formula as used by Goodall Co., maker of Palm Beach Suits!
69c
Seersuckers, Cleaned Or Laundered......49c
9x12 RUGS CLEANED, $2.95
FREE CALL AND DELIVERY
Columbia 57-57
Smith's
13 Servicenters
Cleaners, Launderers

"Acidity Makes My Joints Ache"
Don't let arthritis settle in your bones. Doctors recommend a natural alkaline water that tends to neutralize pain-causing acids. Phone ME. 1062 for information and booklet.
MOUNTAIN VALLEY MINERAL WATER
Bottled in Hot Springs, Arkansas
ME. 1062 1405 K St. N.W.

OK SERVICE Special!
PREPARE YOUR CAR FOR SUMMER DRIVING
COMPLETE MOTOR TUNE-UP
1. Adjust Valve Tappets.
2. Clean Points and Space.
3. Check and Set Timing.
4. Clean Spark Plugs and Space.
5. Clean Carburetor.
6. Adjust Carburetor.
7. Clean Air Cleaner.
8. Clean Sediment Bowl.
All Operations Complete for... $2.95
Reg. Price, $3.40
OURISMAN CHEVROLET
610-616 H St. N.E.

A TIMELY WARNING, PUBLISHED IN THE INTEREST OF PUBLIC SAFETY BY THE TIRE DIVISION OF THE RUBBER MANUFACTURERS ASSOCIATION

The Hand of Fate is Cruel to those who ride on SMOOTH TIRES

MILLIONS of MOTORISTS are driving on tires that are UNSAFE!
A survey, just completed, indicates that 59 million tires now in use are smooth or will become smooth during 1938. Many of these are unsafe. Unless these dangerous tires are replaced, millions of motorists will be taking needless chances. Why risk human life for those last few extra miles?

YOUR OLD TIRES Taken in Trade
* * *
SAVE AND BE SAFE

BE SAFE... REPLACE OLD, SMOOTH TIRES NOW!

If your *tires* are old and smooth, you're taking unnecessary risks every mile you drive.

For smooth tires are merciless. They respect no one—man, woman or child. *And they strike without warning!*

Why risk an accident — injuries to your family — to yourself — to other drivers or pedestrians, by trying to get those "few extra miles" out of your tires.

Go to your nearby tire dealer today for a thorough safety check-up. Then, if he finds your tires are *unsafe* — have them replaced with safe, *new tires*. And remember this—in America today you get the *finest* quality tires at the *lowest* prices—ten times longer tire life than you got in the old days at *one-quarter* of the cost.

Buy the tires you need *now*. Your purchase will add to your personal safety. See your nearby dealer about safe, *new* tires *today!*

National TIRE SAFETY WEEK
May 14-21

Sponsored by
Acme Tires • Armstrong Rubber, Inc. • Atlas Tires • The Badger Rubber Works • Brunswick Tires • The Century Tire & Rubber Company • Cooper Corporation • Corduroy Rubber Company • Diamond Tires • The Dayton Rubber Manufacturing Co. • The Federal Rubber Company • Firestone Tire & Rubber Co. • The Fisk Tire Company, Inc. • G & J Tires • The Gates Rubber Company Sales Division, Inc. • The General Tire & Rubber Co. • Gillette Rubber Co. • The B. F. Goodrich Company • The Goodyear Tire & Rubber Company, Inc. • Hood Tires • The Kelly-Springfield Tire Co. • Lee Tire and Rubber Co. • McClaren Tires • The Mansfield Tire & Rubber Company • Miller Tires • The Monarch Rubber Company • Montgomery-Ward "Riverside" Tires • The National Tire Stores, Inc. • Norwalk Tire and Rubber Company • Pennsylvania Rubber Company • Sears, Roebuck and Co. (Allstate) • United States Rubber Company • Western Auto Stores • Western Auto Supply Co. • The Yale Rubber Co., Inc.

now 3 YRS OLD
ROBERT MORRIS
KENTUCKY STRAIGHT BOURBON WHISKEY
90 PROOF

"GOOD because it's RIPE"
NO INCREASE IN PRICE!
99c PINT
Half Pint 50c • Quart $1.85
Distributed by WASHINGTON WHOLESALE LIQUOR CORP.

Vacation thrills on the great scenic route to the PACIFIC NORTHWEST
Winding beneath the rocky battlements of Montana Canyon... soaring over the Rockies... doubling back in a series of spectacular "switchbacks" and tunnels, the trail of the air-conditioned OLYMPIAN is truly the great scenic route. Open observation cars through the electrified zone.
Make your headquarters in Seattle or Tacoma. See Mt. Baker, Mt. Rainier, and the wild Olympic Peninsula. Cruise Puget Sound to British Columbia and Alaska. Stop off at Yellowstone en route.
LOW SUMMER FARES
Pay-as-you-go or travel on the prepaid all expense plan. Write for free booklet, "Pacific Northwest Vacation Suggestions."
CHICAGO MILWAUKEE ST. PAUL PACIFIC
Philadelphia Office
1404-5 Fidelity Philadelphia Trust Bldg.
Ph. Pennypacker 8407-8
E. K. Garrison
General Agent
Be sure your ticket reads via
The MILWAUKEE ROAD

The Washington Post

Registered in U. S. Patent Office.

An Independent Newspaper.
(Published every day in the year.)

Eugene Meyer, Publisher.
Floyd R. Harrison, Comptroller.

The Associated Press is entitled exclusively to use for republication of all news dispatches credited to it or not otherwise credited in this paper and local news of spontaneous origin published herein. Rights of republication of all other matter herein are also reserved.

New York Office ....270 Madison Avenue
Chicago Office ....360 North Michigan Avenue

DELIVERED IN WASHINGTON

Daily, Sunday, 1 yr	$7.80	Daily, Sunday, 1 week..	15c
Daily only, 1 yr....	5.20	Daily only, 1 week.....	10c
Sunday only, 1 yr....	2.60	Sunday only, per copy..	5c

BY MAIL—MARYLAND, VIRGINIA, WEST VIRGINIA AND NORTH CAROLINA

Daily and Sunday		Sunday Only		Daily Only	
One year..	$9.00	One year..	$4.00	One year	$6.00
Six months.	5.00	Six months.	2.00	Six months...	3.50
One month.	85c	One month...	40c	One month....	60c

OTHER STATES, MEXICO AND CANADA.

Daily and Sunday		Sunday Only		Daily Only	
One year	$11.00	One year	$4.50	One year	$7.50
Six months	6.00	Six months	2.50	Six months....	4.00
One month	1.00	One month	45c	One month....	70c

All Subscriptions by Mail Payable in Advance.

Entered at the Postoffice, Washington, D. C., as second-class mail matter.

TELEPHONE NATIONAL 4200.

Tuesday, May 17, 1938.

Mr. Farley Intervenes.

Walking jauntily into the Donnybrook Fair of Pennsylvania's Democratic primaries, Postmaster General Farley finds himself, not unnaturally, the recipient of brickbats from both contending factions.

On the one hand, Gov. Earle, who today seeks the Democratic nomination for Senator, and whose candidacy Mr. Farley has indorsed, has assailed the Postmaster General for his eleventh-hour interference in the local elections. Particularly distasteful to Gov. Earle is Mr. Farley's support of the C. I. O.-sponsored candidacy of Thomas Kennedy for Governor. On the other hand, S. Davis Wilson, Mr. Kennedy's running-mate on the Guffey-Lewis ticket and Gov. Earle's opponent, is crying "double cross."

Mayor Wilson has most unkindly reminded Mr. Farley of the miserable failure of his attempt to defeat Mayor LaGuardia in New York last year. But it is at least a possibility that this time the chairman of the Democratic National Committee is calling his shots a little better than he did then.

Certainly, should Gov. Earle win the Democratic nomination for Senator and Mr. Kennedy win that for Governor, the somewhat tarnished laurels of Mr. Farley as a political prognosticator would be refurbished. And, what is more, he would then be in a position to take some of the credit for the outcome of Pennsylvania's tangled Democratic primaries. But if his guess comes out badly this intervention in Keystone State politics will make for anything but Democratic harmony.

In balance, by violating his own excellent rule about keeping out of State primaries, Mr. Farley is pursuing a course in which the wisdom is as questionable as the propriety. Surely nothing other than his overwhelming desire "to protect the interests of the people" could have impelled him to this step.

Evading The Labor Problem.

The bill passed by the Senate amending the merchant marine act follows in general the recommendations made by Joseph P. Kennedy when chairman of the Maritime Commission. One of his most important suggestions, however, has been rejected. That is the proposal to set up mediatory machinery for settlement of labor disputes in accordance with the procedure laid down by the railway labor act. The House ignored the labor proposals. And the substitute for the Kennedy plan incorporated in the Senate bill is a poor makeshift.

As a result of criticism by Secretary of Labor Perkins and officials of the maritime unions, the plan to extend the mediatory authority of the Railway Labor Board to maritime disputes was discarded. The feeble substitute devised by the Senate Committee on Education and Labor provides for a temporary Maritime Labor Board of three members with extremely limited powers. It could not intervene unless both parties to a dispute consented to mediation or arbitration.

Moreover, the right to strike is expressly affirmed, with none of the safeguards against hasty action provided under the railway labor act. As an agency for the peaceful adjustment of disputes, the proposed Labor Board might easily prove worse than nothing.

The National Mediation Board, so effective in dealing with the problems of rail labor, apparently does not wish to take on the new duty of mediating maritime disputes. However, its objections do not justify Congress in refusing to face the labor problems of the shipping industry courageously and rationally. It would be entirely feasible, for example, to set up a special Maritime Labor Board modeled along the lines of the National Mediation Board.

Senator Burke pointed out during the debate that the latter body had the exclusive function of mediating disputes involving railway employes as well as recognition of employe unions for collective bargaining purposes. Under the Senate bill the National Labor Relations Board would continue to determine the proper bargaining agencies for maritime workers—a proviso which would further weaken the influence of the proposed Maritime Labor Board.

"We might as well not have any merchant marine," said Senator Copeland, "we might as well vote no money for a merchant marine as to have a merchant marine manned by dissatisfied employes and one in which disputes are to be prevalent as they have been."

In view of that generally admitted fact, it is surprising that Congress is willing to do so much for the financial relief of the shipping industry while showing such reluctance to legislate on one vital source of its weakness. Such incidents as the fatal rioting now reported aboard the City of Norfolk might occur on ships sailing under any flag. But they do occur, with humiliating frequency, among the undisciplined crews of merchant shipping flying the Star-Spangled Banner.

A Very Special Case.

The unanimous opinion handed down by the Supreme Court yesterday in the Mackay Radio and Telegraph Co. case is crystal clear from a legal viewpoint. But those who believe that it will therefore eliminate future difficulties for the National Labor Relations Board, which has won this suit, are doomed to disappointment. Too many loopholes conducive to trouble remain at the disposal of employers whose underlying purpose may be to circumvent this cloudy and controversial legislation.

The case concerned a strike in San Francisco in which the places of eleven men were filled by new employes. Eventually six of the strikers were reinstated and five were refused re-employment, this being the number of strikebreakers who elected to retain the jobs which they had filled on an emergency basis. The local union charged that the five men were discriminated against because they had been leaders in collective bargaining procedure and that the failure to re-employ them thus constituted an "unfair labor practice" within the terms of the Wagner act.

This contention, as approved by the NLRB, the Supreme Court now upholds, reversing a contrary judgment by the Circuit Court of Appeals. By ruling flatly that "the board's order is within its competence and does not contravene any provision of the Constitution" a strong warning against openly discriminatory treatment of strikers is placed on the record. In the words of the Supreme Court "the strikers remained employes for the purpose of the act and were protected against the unfair labor practices denounced by it."

But the Court makes equally clear that the company did not err by filling the places of the strikers. No employer, it is stated, "has lost the right to protect and continue his business by supplying places left vacant by strikers." And the employer is under no obligation, the decision continues, "to discharge those hired to fill the places of strikers" in order to re-employ the strikers, whether their walkout was justified or not.

All that this decision decides, in other words, is that a man who goes on strike must not be discriminated against merely because he took leadership in defense of collective bargaining. The Mackay Co., it seems, was forthright in making such leadership the issue. The NLRB found, and the Supreme Court approves its evidence in this case, that the refusal to re-employ the five strikers "was with the purpose to discriminate against those most active in the union."

The Supreme Court has overruled open discrimination against strikers by this decision. But that is all it has done. Indeed the Court seems to point out that the company could have achieved much the same end by more subtle methods. "It might have refused reinstatement on the grounds of skill or ability," says the opinion, "but the board (NLRB) found that it did not do so. It might have resorted to any one of a number of methods of determining which of its striking employes would have to wait . . ."

By the Mackay case the Supreme Court warns employers that under the Wagner act they must treat what management sometimes calls "trouble makers" with more finesse. If a company does not want to rehire a striker it must find that he has halitosis, or splits his infinitives or lays himself open "to any one of a number of methods of determining" why he should not get his job back. But that is all the Supreme Court implies in this decision.

The Mackay case is one of those which reminds us that a decision of the Supreme Court, strictly speaking, is applicable to the particular case before it and to no others. Only a very rash prophet would predict that the troubles of the NLRB are over as a result of yesterday's opinion.

The Church And The Axis.

On at least two occasions since Hitler's recent visit to Rome, spokesmen of the Fascist regime have castigated the Vatican for what they declare to be unwarranted interference by the church in political affairs.

Recently Mussolini's own paper, *Il Popolo d'Italia*, criticized the Pope for having protested the display in Rome of a "cross which is not the cross of Christ"—meaning, of course, the swastika. And, following a resolution by the Congregation of Seminaries and Universities condemning the Nazi racial policy, Robert Farinacci, in the *Regime Fascista*, has suggested that members of the Fascist party may be prohibited from belonging to the important Catholic lay organization, Catholic Action.

"The Fascist creed," he said, "is: 'Believe! Obey! Fight!' and the incompatibility of belonging both to Catholic Action and the Fascist party should be determined once and for all."

To what extent Farinacci is voicing Mussolini's own ideas it is, of course, impossible to say. But in a land where views obnoxious to the dictatorship are not allowed to be published the implication is that Farinacci does not speak for himself alone. This leads to the conclusion that any attack by the church on Nazi principles, even when these are definitely in conflict with the Catholic faith, may be regarded by the Rome government as political in view of the existence of the Rome-Berlin axis.

In other words, the church in Italy may now be subjected to more severe restrictions than were agreed upon in the concordat of 1929. Even in Italy, apparently, the totalitarian state is prepared to permit the church to function only if the latter is willing to play the role of lackey.

On Selecting Judges.

Since many States are confronted by the problem of selecting better qualified judges, New York's efforts in this direction will be watched with much interest. The Empire State has already attained a relatively high standing in judicial personnel by paying substantial salaries and providing long terms of office. It has an opportunity in the present constitutional convention, however, further to improve its judicial system. And the New York County Lawyers Association has prepared an elaborate set of recommendations with that object in view.

At present New York judges are elected. Efforts to substitute an appointive system extend back for at least a century. Among students of government the appointive plan is overwhelmingly approved on the ground that political parties cannot be trusted to nominate judges solely for their judicial temperament and professional craftsmanship. But the constitution makers of New York have never been willing to forsake the idea of the electorate passing judgment upon candidates for the bench. So the Lawyers Association has proposed a compromise.

Under this plan judges would be appointed by the Governor with the consent of the State Senate. They would serve a probationary period of two years. Voters would then be given an opportunity to decide whether or not these judges should continue on the bench. Those indorsed at a general election would continue serving for the remainder of their 14-year term. In seeking re-election, their names would go on the ballot without party designation and with no competing candidates.

This novel combination of the elective and appointive systems has much to recommend it. Undoubtedly it would be an improvement over the election of judges. The rank and file of voters are scarcely more competent to pass upon the qualifications of a jurist than of a chemist. The New York plan would relieve them of making initial choices and yet provide a check against continuation on the bench of any judge lacking the confidence of the people.

On the other hand, objections can be raised against the proposal. It would divide responsibility for the selection of a competent judiciary among the Governor, the State Senate and the electorate. Such division of authority encourages irresponsibility. One of the best benches in the country is that of Massachusetts where the power of appointing judges for life terms is concentrated in the Governor.

Division of authority between the President and the Senate often results in the selection of second-rate judges to the Federal bench. The best men available frequently meet with opposition from a Senator representing the district in which the vacancy occurs. Under the New York plan the Governor would probably encounter similar difficulty. It does not appear likely that many judges appointed under this arrangement would be rejected at the polls.

If New York adopts this plan, it will constitute a most interesting experiment. States which have found the appointive system satisfactory probably would not be affected. But others seeking to elevate the standards of the bench without completely abolishing the elective system may well regard the New York plan as a constructive step forward.

Post-Preakness.

We are a high-minded people, and trickery is abhorrent to us in sports as in other fields of endeavor.

But the sad fact remains that occasionally there are evidences of sharp practice on the part of contestants and their backers. Horses have been pulled and pool balls pushed; golf balls in the rough have had their paths smoothed for them; marble players have inched. A pugilist has been known to pray for victory before entering the ring, a vastly unfair proceeding. It is also on the national conscience that on one occasion a jumping frog was unfairly handicapped, given too much weight.

But cheerio! There is at least one sport that time has left uncontaminated, one race that remains pure—the annual Johns Hopkins Turtle Derby in Baltimore. Nor whip nor spur nor thought of gain can stir the stumps of these high-bred entries. From center to periphery of the 38-foot circular course they gang their ain gait, letting whimsy decide both speed and destination. They are just as languid in the stretch as at the start.

It is the one sport, moreover (and this commends it), where the spectators provide most of the action. Even anticipation stirs the blood and prompts prophecy for the classic to be run in less than two weeks now. Our selections to win: 'Arf and 'Arf, the five-gaited Testudo who put the gallop in Galapagos.

Lion Tamer?

Letters to the Editor

All communications must carry the writer's name and address, though pen names are permitted at the Editor's discretion. In fairness to other correspondents, brevity is requested. Letters are subject to condensation.

Knowledge Of Science.

To the Editor of The Post—Sir: Dr. Oscar Riddle, of the Carnegie Institution, deplores the meagerness of science training in our public schools and pleads for the removal of the causes of this situation in order that our civilization may be "guided by knowledge rather than by tradition and the dead hands of the past."

It is a strange fact that, although living in "the age of science," millions of our people yet know little or nothing about science: although daily making use of devices developed by science, they still have little or no understanding of the principles involved; although enjoying the benefits of scientific research, they have only the crudest conceptions of how the scientist goes about his work, what the viewpoint or mental attitude of the scientist must be, or what constitutes scientific proof.

Many persons believe, for instance, without a particle of evidence and contrary to their own experience, that it is not at all impossible for a human "personality" to not merely exist but also to function quite apart from and independently of the human body, that it is possible for them to perceive (see, hear, etc.), think and remember without the use of their sensory organs or their brain, and that it is possible for them to talk and otherwise communicate with other human beings without the use of their vocal or other bodily organs. In short, though living in the twentieth century many people still have the most primitive ideas regarding themselves and the world in which they live.

Misconceptions or lack of information are bound to affect us adversely. If we are to attain the highest success we need all the information that is available. In this "age of science" we cannot afford to neglect the sciences.

EDWARD WOLESENSKY.
Arlington, Va., May 14.

Washingtonian's Question.

To the Editor of The Post—Sir: I have read in Washington and other papers numerous words of condemnation of Mayor Frank Hague of Jersey City for not permitting Norman Thomas to make an address.

Free speech has been the keynote of all comment unfavorable to Mayor Hague's action. Reference to free assembly has been conspicuous by its absence. What is speech? The answer is more difficult than the answer to what is free speech. But an answer to the latter would, in part, be the answer to what is free assembly. On the assumption that one accepted definition of speech is the expression of an idea or opinion, let us consider:

If a group desires free assembly and the expression of an idea or opinion by peaceful marching in the District of Columbia a permit must be obtained from the police department. Washington papers are not against this law, and it is apparently all right. On more than one occasion such permits have been denied without protest from the press. But if Norman Thomas is denied a permit to parade his socialism in Jersey City, that is all wrong.

I am not against free speech, or free assembly. I am not in favor of many of the marches seen in Washington—in fact, there is getting to be too much of this cheap propaganda. I am not for Norman Thomas or against him as a man. I am, however, for consistency, and see much inconsistency in condemning Mayor Hague for not issuing Thomas a permit and not condemning Washington's police department for not issuing a parade permit to any and all groups that wish free assembly and free expression of their ideas and opinion.

If the law of this New Jersey city is wrong in requiring a permit for a public address, when and if the law is invoked, the law in the District of Columbia requiring a permit for a parade or march is also wrong—or am I wrong? C. B. R.

Washington, May 14.

"Calling All Capitals."

To the Editor of The Post.—Sir: After numerous decades of wobbling about, this way and that, it suddenly occurs to me, "What about a nice new five-year plan for myself?" Why not? Corporatively speaking, everybody's doing it; corporations, organizations, societies, nations! So why shouldn't I? If it's good for the others, it's good for me.

Yes, but if it's good for the others, and it's good for me, why isn't it good for all? Why isn't it good for the world? A five-year plan for the world!

Why not get on the air with, "Calling all capitals; calling all capitals; calling all peoples! Three score and ten capitals of the three score and ten nations of the world are invited to join in a movement for a universal five-year plan for the world! Twenty-one nations of all the Americas, 27 (or is it 26?) nations of Europe, and the score or more nations of the rest of the world, Asia, Africa, Oceania! Calling all capitals, calling all nations, calling the earth—a five-year plan for the world.

"Might not this be an international good neighbor movement good for all, with nobody excluded?

W. DANA.
Washington, May 14.

Bond Racket?

To the Editor of The Post.—Sir: Isn't the building up of bonded indebtedness by political subdivisions, like California, a racket?

These bonds are tax-exempt, and go into the strong boxes of banks and wealthy people, and are paid off, interest and principal, mostly by middle-class people, for the wealthy are more and more dodging their taxes. And why not? Who, with any intelligence, wants to turn his tax money over to the prodigal-spending politicians?

Banks, bond selesmen, and wealthy interests are for all municipal, county, State and Government bonds; but where is all this bond issuing going to finally land this country? C. M. GLOVER.

Santa Barbara, Calif., May 10.

Public Defenders.

To the Editor of The Post—Sir: The talks by District Attorney Dewey and Messrs. Stimson, Hughes and Tweed, presidents, respectively, of the Association of the Bar, New York County Lawyers Association and Legal Aid Society, at the recent public dinner "in the interest of legal aid" for the poor, call attention to a vital problem, which must be solved promptly if the administration of justice is to merit public confidence.

Although voluntary or charitable legal aid work is a step in the right direction and reflects credit on those who give their time, money and effort to aid the poor and is helpful in civil cases, it fails entirely to give adequate protection and competent counsel in criminal cases involving life and liberty.

Accused persons—presumably innocent—should not be denied justice merely because of poverty. Discrimination between rich and poor accused persons should not exist under a governmental system which proclaims "equality before the law." The rich or powerful defendant, the gangster or racketeer—probably guilty—should have no legal advantage over the accused poor person, perhaps innocent.

It is not the duty and responsibility of the organized bar to provide competent counsel to indigents in our criminal courts, although it should lead the fight therefor. It is the duty of the state—not of private agencies—to safeguard the legal rights of indigents. Justice is the concern of all the people. The adequate protection by law, of life and liberty, is as much the function of government as safeguarding health, or regulating the conditions of labor, or controlling the education, of its citizens.

Voluntary legal aid groups lack the necessary money, prestige and power to do the job efficiently. They have wholly failed, thus far, to solve the problem. The real remedy is the creation by law of public defenders. Their efficiency and economy have been amply proved in many American communities. They are sanctioned by logic, historical precedent and experience. The public trend is unmistakably toward public defense. By that system, defense is a fundamental right—and not a charity. Public defense is as logical as public prosecution. Thereby the unethical criminal lawyer, willing and anxious to pervert justice, will rapidly disappear.

Mr. Dewey's proposal that lawyers should volunteer to handle several cases annually for accused poor persons, and that the bar generally should undertake criminal practice so that the administration of criminal justice will be elevated, is most laudable. But it will not work now, any better than it has previously, in many communities. Volunteers lack sufficient interest and incentive. They start well but do not last long. The job must be done by State defenders having the duty, responsibility and financial resources to do it adequately—in the interest of both the State and the individual defendant.

MAYER C. GOLDMAN.
New York City, May 13.

Trusts And Their Regulation.

To the Editor of The Post—Sir: The investigation proposed by President Roosevelt of monopolies, trusts and combinations and of ways and means to prevent and suppress the same renews interest in the present Federal anti-trust law. The fundamental Federal anti-trust law, commonly known as the Sherman anti-trust act, is the work of many brilliant minds. In its present form it embodies not only the best thought of its distinguished authors, but is the development of nearly 50 years of Supreme Court decisions construing and defining it.

The evils prohibited by it are not definitely defined. Possibly some minor improvement can be made in the law through more specific prohibitions and limitations as has already been attempted by several acts, such as the Federal Trade Commission act and the Clayton act. Yet the evils sought to be prohibited by the law are of such character that like fraud they are incapable of exact definition.

The failure of the Federal anti-trust law to secure any great public benefit lies not so much in the lack of definition as in the inherent difficulty of controlling economic forces by law. At best only moderate success can be hoped for in any law seeking to control, regulate or safeguard free competition or other economic forces in our national life.

While I would be the last one to contend that because of the inherent difficulty involved in attempting to control and regulate economic forces by law, that no effort should be made to improve our anti-trust laws, yet I am convinced that whatever relief is obtained from trusts, combinations and monopolies will be obtained primarily through the corrective powers of economic forces rather than through any law or laws.

Fortunately, the more excessive the size of the combination, the more likely it is to be hobbled with red tape and inefficiency and the more it attempts to use its power to maintain exorbitant prices and make excessive profits, the more do the competitors of the combination old and new expand and take the business and the more quickly does the combination lose its power.

Doubtless the most objectionable feature of the huge combination of competitors whose size is so great that it exceeds that necessary for economic production is not its price exactions from the public but its tendency toward the centralization of industry which in turn tends toward the centralization of government. This is doubtless the most dangerous tendency of today.

HENRY E. COLTON,
(Formerly Special Assistant to the Attorney General of the United States in Anti-Trust Cases).
Nashville, Tenn., May 14.

The Post Impressionist

Lafayette Park Cinema.

MORNING has used an eraser on this public retreat—wiped out the opaqueness of night. Day is beginning as we sit in the theater for the show. Shrubbery and trees once indistinct in outline now stand forth definitely in their dress of flowery greenness. The outlook is both cooling and refreshing. Even the pigeons have had their breakfast of grains and bread crumbs provided by a woman who might, with license, be baptized "St. Frances" of the park.

The hour of eight has been intoned by a towered clock nearby as Government workers, young and old, men and women, begin to advance in broken lines to their places of labor.

At first notice the parade is spasmodic, intermittent in movement, and suddenly like the master melody of a master musician, it waxes to heights of greatest expression. Being without directorship, each individual elects a place in line according to personal whim. Many choose the slow, meditative step; some are driven to a quicker step. The action seems to disclose a rushing desire to get to a place ahead of everyone else—thus exemplifying the human trait of ambition. As time wings its way nine-ward, there is evident a mad, almost frantic disposition to run, as if an invisible taskmaster had ordained a time limit for their physical presence elsewhere.

Silver hairs compete with golden tresses as the grand cinema moves to its animated screening. The better-offs mingle with those upon whom life, for some unexplained cause, has frowned distressingly. Touching though the sight may be, it is but an incident in the diary of living and eyes must be dried so as not to lose sight of the balancing god.

This surging tide of humanity is fascinating. Here, within an hour's passage, parades a cosmopolitan group of characters, each portraying a role; each practically unaware of his greatness in the cast. Even a sideliner loses himself or herself as the eye catches sight of a face of beauty, a high in women's hats, or a costumed figure clad in the latest in Parisian styles.

Noontime comes and the nearly deserted stage is awakened to another picture as Government workers from nearby buildings swarm the bases of statues on guard, and overflow all vacant benches for lunch and chatter. Mollie calls to Annie, Geraldine to Clarice, Greta to Rita. The "date" of the night before is appraised, catalogued, and finds its niche in the archives of pleasant adventures. Resplendent at the moment are colors—grays and blues, scarlets and whites, reds and yellows—making on display a literal human rainbow as Lafayette, Kosciuszko, von Steuben and Rochambeau, sentinels of the park, look down sternly on a generation differing strangely from their own period.

Group pictures are now and then contrasted with single poses—a fair damsel who believes that companionship has its fascinations, but solitude is not without its compensating returns. Perhaps, as she sits benched with a book in hand, she typifies the evening-school student, devoting the spare time to learning a lesson or catching up on a prospective examination.

* * *

Four-thirty is marked up on the scoreboard by Father Time and the show of the morning is re-enacted, but the tempo is slackened. Tired workers point homeward with slower steps making the play less enlivening. Activities of the work day have taken their toll of physical reserves and care etches its stern script on the features.

Evening inscribes the epilogue. As one looks westward, the sun paints gorgeousness and grandeur into the sky and hangs a picture in the common palace of mankind. On his prancing steed, Andy Jackson takes his cue for a fade-out. The twitter of sparrows is silenced and the peanut-eating squirrels are no longer visible. Park lights are willed on and steal spookiness from the surroundings.

Noticeable here and there on benches are twosomes. These, in the main, represent the midlife group. In their calm they suggest that struggle for the splendors of living is for them past. They are content to be just companions in the twilight; to share together the golden moments of a comradeship in the fleeting. Cool breezes stir the leaves of trees and over all comes a sense of peace akin to a benediction.

Comes the signal for the final curtain of the play. Once again night blots out the reality of shrubbery and trees.

LOUIS VARNUM WOULFE.

Appreciation.

To the Editor of The Post.—Sir: As one of the directors of the National Folk Festival Association, permit me to express my appreciation of the sponsorship of The Post for the National Folk Festival this year. The special edition devoted to the National Festival was a remarkably fine issue and I have heard very favorable comment on it in many directions.

The preservation of the folk songs and ballads and customs of America will be of increasing importance as the years go on. Washington is the logical center for the staging of this national festival. From year to year the interest in and public support of such a festival is sure to grow. It would not surprise me to see it assume very large proportions. JAMES G. K. McCLURE.
Asheville, N. C., May 14.

Fair Enough

By

Westbrook Pegler.

Not In Jersey City.

GOOD MORNING, Mrs. Dorsey, and did yez read the fearless speech that brave, bold Congressman Jerry O'Connell, of Montana, didn't deliver in Journal Square in Jersey City? You didn't. My! My! Mrs. Dorsey, that was a regular Parnell of a speech.

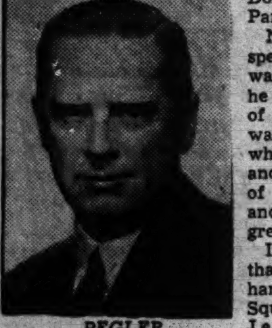

PEGLER.

No, he didn't make the speech, Mrs. Dorsey. He was going to make it and he gave out advance copies of it like, you know, the way they do in Congress when they speak 3 minutes and then print 5,000 words of patriotism, wit, humor and philosophy in the Congressional Record.

It seems, Mrs. Dorsey, that there was a crowd hanging around Journal Square so Congressman Jerry O'Connell didn't make the speech. Most statesmen like crowds to hear their speeches, but Jerry is bashful, so when he heard this crowd was there he went back to Washington instead and the papers printed the speech.

"OUR FOREFATHERS," he was going to say, "were willing to lay down their lives that liberty and democracy might live. They accomplished their vision by setting up a form of Government and a Nation which is today the mightiest and greatest under God's heaven.

"That form of Government," he didn't say, Mrs. Dorsey, "has been preserved because men have been willing to sacrifice even their lives. Tonight I am awfully happy and proud," he was going to continue, Mrs. Dorsey, "to come to Jersey City and raise my voice in protest against the most despicable and disgraceful dictatorship that exists within the Nation of ours. Tonight I am happy and proud that I come here to denounce a man whose name is so despicable that it poisons my tongue to utter it."

I dunno, Mrs. Dorsey, maybe it was the night air in Jersey City that caused him to keep a still tongue in his head. It is very bad air, Mrs. Dorsey, and likely to cause throat trouble. Or maybe Jerry didn't want to poison his tongue. They were saying that a lot of hoodlums were waiting with rubber hoses in Journal Square, but that couldn't have been the reason Jerry didn't deliver his speech, because you can see right here where he was going to say, "I am happy and proud that, despite all threats against me, I have come here to speak against a man who, instead of holding high office, should be confined in the penitentiary at hard labor."

"I have been reliably informed," he didn't yell with a defiant glare at the crowd, "that some silly, simple, idiotic people were going to run me out of town with 2-foot rubber hoses. That did not scare me, because it was nothing new to me. I come from a city where, as a small boy, I saw men who were fighting for what is now the fundamental law of this land, beaten and maimed in body and mind, murdered in cold blood by simple, selfish, greedy men. Yes," he was going to say, "I have seen men make sacrifices that liberty might live, that labor might organize."

"AND I SAY here tonight," he was going to add, Mrs. Dorsey, "to the Kellys and Brophys and all of that ilk"—ilk he was going to call them, Mrs. Dorsey—"ilk who dance like little puppets when their lord and master pulls the strings. I say to them that you can bring on your 2-foot rubber hoses, your thugs and your gunmen, but if I can bring democracy to Jersey City, if I can bring this city of yours back into the American Union and destroy an administration so corrupt, so un-American, so undemocratic, the worst that ever blackened the reputation of a decent and self-respecting people, I assure you that I am willing to pay the price."

So you can see, Mrs. Dorsey, Jerry O'Connell was ready for anything. It was a very daring, defiant challenge that he was going to fling right into the very maw—you know, mush, Mrs. Dorsey—of the foul specter of dictatorship skulking around the taproots of the sacred escutcheon of liberty and fattening on the very wellsprings of Valley Forge.

It was the defiantest speech that you and I never heard in many a long day, Mrs. Dorsey.

Copyright, 1938, United Features Syndicate, Inc.

The Once Over

By H. I. Phillips

"The Glorious Third Of July."

One branch of New Jersey's Legislature passed a bill the other day making the legal holidays fall on Monday, regardless of what the calendars say.

* * * *

The bill provides that Lincoln's Birthday, Washington's Birthday, Memorial Day, the Glorious Fourth of July and Columbus Day be celebrated Monday even if they fall on Tuesdays, Thursdays or Saturdays.

* * * *

It's all done by mirrors!

* * * *

Decoration Day might be Friday in other States, but it would be Monday in New Jersey.

* * * *

And while the rest of the country might regard it necessary to have July Fourth fall on July Fourth, Jersey would celebrate it on July first, fifth or seventh, as conditions might require.

* * * *

The idea is to stretch the week-ends so the workingman may have three days instead of two to go out into the open spaces and fight red ants, traffic signals, mustard stains and advice from the back seat.

* * * *

But isn't he groggy enough already without being asked to get all mixed up on what day he is celebrating, and, if so, when?

* * * *

Fancy getting arrested for passing a red light on Independence Day, being handed a summons dated July 1 and then having the cop add, "Show up in court July 4. That gives you three days' time!"

* * * *

It all goes to show the growing tendency in this country to think that all things can be accomplished by a little new legislation.

* * * *

Should New Jersey adopt the bill, the residents may be expected to get accustomed to the mystery of the transposed holiday in time, but it is going to be tough on their relatives in other States.

* * * *

Naturally, when Peter Bootle invites his Aunt Emma to come and spend the Fourth with him it is going to make it difficult for everybody if she shows up on that date and discovers Peter celebrated three days earlier.

Sitdown strikes are breaking out in our public schools, but, looking backward, they don't seem anything new. In fact, we can't recall a single day in our school life when we weren't on one.

A court had held that, although on his lunch hour, a worker is legally engaged in his employment. In fact, eating what the little woman puts up in that little black lunchbox is hard work in itself.

Haile Selassie is certainly entitled to his complaint of perfidy by the League of Nations, but he ought to feel, just the same, pretty lucky that they didn't steal his umbrella.

The New York Stock Exchange is having trouble picking a paid head of the organization. It seems every man approached says he would feel embarrassed to know he was the only person making money in Wall Street.

Copyright, 1938, by The Associated Newspapers.

Text Of Supreme Court Ruling Upholding Labor Board

Report Of Trial Examiner, Omitted In Mackay Case, Held Not Essential If Later Proceedings Advise Firm Of Charges.

Decision Affirms Validity Of Wagner Act Even Where Workers Have Actually Gone On Strike, And Fact That Company Had Full Hearing.

The text of the Supreme Court decision in the Mackay Radio & Telegraph case follows in part:

(The decision first went into the organization of Local No. 3 of the American Radio Telegraphists Association, at San Francisco, the negotiations with the Mackay Radio & Telegraph Co. for a written agreement on terms and conditions of employment, the strike and then the decision by the employes to return to work. A supervisor told them they would be taken back, and gave two of the strikers the names of those on strike so they could be summoned to a meeting. The supervisor, however, checked off the names of 11 strikers who he said would have to file applications for reinstatement, which would be subject to approval of an executive of the company in New York. The supervisor already had been told by a superior that return of the strikers would have to be arranged so as not to displace 11 men brought to San Francisco to maintain service and promised permission to continue work there if they desired.)

Because of this statement the two employes, in notifying the strikers of the proposed meeting, with the knowledge of the supervisor, omitted to communicate with the 11 men whose names had been checked off. Thirty-six men attended the meeting. Some of the 11 in question heard of it and attended. The supervisor appeared at the meeting and reiterated his statement that the men could go back to work at once, but read from a list the names of the 11 who would be required to file applications for reinstatement to be passed upon in New York. Those present at the meeting voted on the question of immediately returning to work and the proposition was carried. Most of the men left the meeting and went to the respondent's office Tuesday morning, October 8, where on that day they resumed their usual duties. Then or shortly thereafter 6 of the 11 in question took their places and resumed their work without challenge. It turned out that only five of the new men brought to San Francisco desired to stay.

Five Strikers Denied Immediate Rehiring.

Five strikers who were prominent in the activities of the union and in connection with the strike, whose names appeared upon the list of 11, reported at the office at various times between Tuesday and Thursday. Each of them was told that he would have to fill out an application for employment; that the roll of employes was complete and that his application would be considered in connection with any vacancy that might thereafter occur. These men not having been reinstated in the course of three weeks the secretary of Local No. 3 presented a charge to the National Labor Relations Board that the respondent had violated Section 8 (1) and (3) of the National Labor Relations act. Thereupon the board filed a complaint charging that the respondent had discharged and was refusing to employ the five men who had not been reinstated to their positions for the reason that they had joined and assisted the labor organization known as Local No. 3 and had engaged in concerted activities with other employes of the respondent for the purpose of collective bargaining and other mutual aid and protection; that by such discharge respondent had intefered with, restrained, and coerced the employes in the exercise of their rights guaranteed by Section 7 of the National Labor Relations act and so had been guilty of an unfair labor practice within the meaning of Section 8 (1) of the act. The complaint further alleged that the discharge of these men was a discrimination in respect of their hire and tenure of employment and a discouragement of membership in Local No. 3, and thus an unfair labor practice within the meaning of Section 8 (3) of the act.

Company Charges Action Unconstitutional.

The respondent filed an answer denying the allegations of the complaint, and moved to dismiss the proceeding on the ground that the act is unconstitutional. The motion was taken under advisement by the board's examiner and the case proceeded to hearing. After the completion of its testimony the board filed an amended complaint to comport with the evidence, in which it charged that the respondent had refused to re-employ the five operators for the reason that they had joined and assisted the labor organization known as Local No. 3 and engaged with other employes in concerted activities for the purpose of collective bargaining and other mutual aid and protection; that the refusal to re-employ them restrained and coerced the employes in the exercise of rights guaranteed by Section 7 and so constituted an unfair labor practice within Section 8 (1) of the act. The amended complaint further asserted that the refusal to re-employ the men discriminated in regard to their hire and tenure of employment and discouraged membership in Local No. 3 and thus amounted to an unfair labor practice Section 8 (3) of the act. The respondent entered a general denial to the amended complaint and presented its evidence. At the conclusion of the testimony the board transferred the cause for further hearing before the members of the board at Washington and after oral argument and the filing of a brief, made its findings of fact.

The subsidiary or evidentiary facts were found in great detail and, upon the footing of them, the board reached conclusions of fact to the effect that Local No. 3 is a labor organization within the meaning of the act; that "by refusing to reinstate to employment" the five men in question, "thereby discharging said employes," the respondent by "each of said discharges," discriminated in regard to tenure of employment and thereby discouraged membership in the labor organization known as Local No. 3, and, by the described acts "has interfered with, restrained, and coerced its employes in the exercise of the rights guaranteed by section 7 of the national labor relations act." As conclusions of law the board found that the respondent had engaged in unfair labor practices affecting commerce within the meaning of Section (8), subsections (1) and (3), and Section 2, subsections (6) and (7)* of the act. It entered an order that respondent cease and desist from discharging, or threatening to discharge, any of its employes for the reason that they had joined or assisted Local No. 3 or otherwise engaged in union activities; from interfering with, restraining or coercing its employes in the exercise of the rights guaranteed by Section 7 of the act; offer the five men immediate and full reinstatement to their former positions, without prejudice to rights and privileges previously enjoyed, and make each of them whole for any loss of wages due to their discharge; post notices that the respondent would not discharge or discriminate against members of, or those desiring to become members of, the union, and keep the notices posted for thirty days.

As permitted by the act, the board filed in the Circuit Court of Appeals a transcript of the record of its proceeding, and a petition for the enforcement of its order. In its answer the respondent denied the jurisdiction of the court on the ground that the act violated Article III, and the fifth, seventh and tenth amendments of the Constitution; that the order amounted to an abuse of discretion because arbitrary and capricious, and was not supported by the evidence; that the trial examiner erred in his rulings on evidence; that the board erred in overruling exceptions to his rulings, and that the board's findings of fact and conclusions of law were erroneous.

Upon the hearing before the Circuit Court of Appeals one judge held that the action of the board was within the power sought to be conferred upon it by the statute, but that the grant of power violated the due process clause of the fifth amendment and the award of back pay to the employes, without a jury trial violated the seventh amendment. Another judge held that as the statute defined employes to include a person whose work had ceased "as a consequence of, or in connection with, any current labor dispute," and since there was no allegation, evidence or finding as to such a dispute, the strikers had ceased to be employes within the meaning of the act and the respondent's treatment of them could not violate the act. One judge dissented, holding that the board's order was within its statutory authority and did not violate the Constitution. A petition and supplemental petition for rehearing were granted and, after argument, the court reaffirmed its former decision. The judge who had previously declared the board's action within the terms of the statute, but unconstitutional, construed the act as not intended to work the unconstitutional result of compelling an employer to enter into a contract of employment against his will and, hence, as requiring only that the strikers be reinstated to the position of applicants for employment rather than employes. The other judges adhered to the views they had previously expressed.

Court Erred in Holding Act Inapplicable to Men.

The petitioner contends the court erred in holding that men who struck because of a failure of negotiations concerning wages and terms of employment ceased to be employes within the meaning of the statute; erred in not holding it an unfair labor practice, forbidden by the statute, for an employer to discriminate because of union activities in the reinstatement of men who have gone on strike because of a failure of negotiations concerning wages and terms of employment; erred in failing to hold that the act authorizes the board to order reinstatement of persons thus discriminated against; and one of the judges erred in holding that the act, if construed to authorize the board to require such reinstatement, violates the fifth amendment.

On the other hand, the respondent insists that it was not accorded due process of law because the unfair labor practice charged in the original complaint was abandoned and the action of the board was based upon a conclusion of fact not within the issues presented; that there is no basis for the board's order because there is no finding that the strikers ceased work as a consequence of or in connection with, any labor dispute, as defined in the statute; that the act does not empower the board to compel an employer to re-employ or reinstate those who have abandoned negotiations and gone on strike prior to any unfair labor practice, where the employer, after the strike is effective, and before committing any unfair labor practice, has permanently employed others in place of the strikers; that if the act be held to authorize the board's order, it violates the fifth amendment; that Article III of the Constitution requires that the court render its independent judgment upon the quais-jurisdictional facts upon which the board's order was, in the light of the facts, so arbitrary and capricious as to warrant the court's refusal to enforce it; and that the case is not properly before us because certiorari was not sought within the time fixed by law.

We hold that we have jurisdiction; that the board's order is within its competence and does not contravene any provision of the Constitution.

First, within the 30 days prescribed by the rules of the Circuit Court of Appeals the petitioner moved for a rehearing and for leave, if deemed appropriate, to take further evidence and add the same to the record before the board. While this application was pending a supplemental petition for rehearing was presented. During the term the court entertained both petitions and granted a rehearing and, after oral argument and submission of briefs, wrote further opinions based upon the petitions for rehearing. We think the court had not lost jurisdiction of the cause; that its final judgment was the order entered upon the petitions for rehearing and that the three months within which the petitioner must apply for certiorari ran from the date of the order dismissing the petition for rehearing and confirming the original order.

Second. Under the findings the strike was a consequence of, or in connection with, a current labor dispute as defined in section 2 (9) of the act. That there were pending negotiations for the execution of a contract touching wages and terms and conditions of employment of point-to-point operators cannot be denied. But it is said the record fails to disclose what caused these negotiations to fail or to show that the respondent was in any wise in fault in failing to comply with the union's demands; and, therefore, for all that appears, the strike was not called by reason of fault of the respondent. The argument confuses a current labor dispute with an unfair labor practice defined in Section 8 of the act. True there is no evidence that respondent had been guilty of any unfair labor practice prior to the strike but within the intent of the act there was an existing labor dispute in connection with which the strike was called. The finding is that the strike was deemed "advisable in view of the unsatisfactory state of the negotiations" in New York. It was unnecessary for the board to find what was in fact the state of the negotiations in New York when the strike was called, or in so many words that a labor dispute as defined by the act existed. The wisdom or unwisdom of the men, their justification or lack of it, in attributing to respondent an unreasonable or arbitrary attitude in connection with the negotiations, cannot determine whether, when they struck, they did so as a consequence of or in connection with a current labor dispute.

Firm Claims Board Lacked Jurisdiction.

Third. The strikers remained employes under section 2 (3) of the act which provides: "The term 'employe' shall include . . . any individual whose work has ceased as a consequence of, or in connection with, any current labor dispute or because of any unfair labor practice, and who has not obtained any other regular and substantially equivalent employment, . . ." Within this definition the strikers remained employes for the purpose of the act and were protected against the unfair labor practices denounced by it.

Fourth. It is contended that the board lacked jurisdiction because respondent was at no time guilty of any unfair labor practice. Section 8 of the act denominates as such practice action by an employer to interfere with, restrain, or coerce employes in the exercise of their rights to organize, to form, join or assist labor organizations, and to engage in concerted activities for the purpose of collective bargaining or other mutual aid or protection, or "by discrimination in regard to . . . tenure of employment or any term or condition of employment to encourage or discourage membership in any labor organization:" . . . There is no evidence and no finding that the respondent was guilty of any unfair labor practice in connection with the negotiations in New York. On the contrary, it affirmatively appears that the respondent was negotiating with the authorized representatives of the union. Nor was it an unfair labor practice to replace the striking employes with others in an effort to carry on the business. Although Section 13 provides, "Nothing in this act shall be construed so as to interfere with or impede or diminish in any way the right to strike," it does not follow that an employer, guilty of no act denounced by the statute, has lost the right to protect and continue his business by supplying places left vacant by strikers. And he is not bound to discharge those hired to fill the places of strikers, upon the election of the latter to resume their employment, in order to create places for them. The assurance by respondent to those who accepted employment during the strike that if they so desired their places might be permanent was not an unfair labor practice nor was it such to reinstate only so many of the strikers as there were vacant places to be filled. But the claim put forward is that the unfair labor practice indulged in by the respondent was discrimination in reinstating striking employes by keeping out certain of them for the sole reason that they had been active in the union. As we have said, the strikers retained, under the act, the status of employes. Any such discrimination in putting them back to work is, therefore, prohibited by Section 8.

Fifth. The board's findings as to discrimination are supported by evidence. We shall not attempt a discussion of the conflicting claims as to the proper conclusions to be drawn from the testimony. There was evidence, which the board credited, that several of the five men in question were told that their union activities made them undesirable to their employer; and that some of them did not return to work with the great body of the men at 6 o'clock on Tuesday morning because they understood they would not be allowed to go to work until the superior officials had passed upon their applications. When they did apply at times between Tuesday morning and Thursday they were each told that the quota was full and that their applications could not be granted in any event until a vacancy occurred. This was on the ground that five of the eleven new men remained at work in San Francisco. On the other hand, six of the eleven strikers listed for separate treatment who reported for work early Tuesday morning, or within the next day or so, were permitted to go back to work and were not compelled to await the approval of their applications. It appears that all of the men who had been on strike signed applications for re-employment shortly after their resumption of work. The board found, and we cannot say that its finding is unsupported, that, in taking back six of the eleven men and excluding five who were active union men, the respondent's officials discriminated against the latter on account of their union activities and that the excuse given that they did not apply until after the quota was full was an afterthought and not the true reason for the discrimination against them.

Men Refused Jobs Because of Union.

As we have said, the respondent was not bound to displace men hired to take the strikers' places in order to provide positions for them. It might have refused reinstatement on the grounds of skill or ability but the board found that it did not do so. It migh have resorted to any one of a number of methods of determining which of its striking employes would have to wait because five men had taken permanent positions during the strike but it is found that the preparation and use of the list, and the action taken by respondent, was with the purpose to discriminate against those most active in the union. There is evidence to support these findings.

Sixth. The board's order does not violate the Fifth Amendment. The respondent insists that the relation of employer and employe ceased at the inception of the strike. The plain meaning of the act is that if men strike in connection with a current labor dispute their action is not to be construed as a renunciation of the employment relation and they remain employes for the remedial purposes specified in the act. We have held that, in the exercise of the commerce power, Congress may impose upon contractual relationships reasonable regulations calculated to protect commerce against threatened industrial strife. National Labor Relations Board vs. Jones & Laughlin Steel Corporation, 301 U. S. 1, 48. The board's order there sustained required the reinstatement of discharged employes. The requirement interfered with freedom of contract which the employer would have enjoyed except for the mandate of the statute. The provision of the act continuing the relationship of employer and employe in the case of a strike as a consequence of, or in connection with, a current labor dispute is a regulation of the same sort and within the principle of our decision.

Seventh. The affirmative relief ordered by the board was within its powers and its order was not arbitrary or capricious.

Men Held Victims Of Discrimination.

As we have held in National Labor Relations Board vs. Pennsylvania Greyhound Lines, Inc., No. 413, October Term, 1937, the relief which the statute empowers the board to grant is to be adapted to the situation which calls for redress. On the basis of the findings five men who took part in the strike were discriminated against in connection with a blanket offer to reinstate striking employes by reason of union affiliation but it could not grant complete relief in respect of the five men short of ordering that the discrimination be neutralized by their being given their former positions and reimbursed for the loss due to their lack of employment consequent upon the respondent's discrimination. The order is criticized as arbitrary in that it is said to award back pay to date of reinstatement with deductions only for what was earned to the date of the order. We do not so read it, and the board admits that credit must be given for all sums earned to date of reinstatement, and so construes the order. It is further said that the order arbitrarily and unreasonably requires the notices to be posted to state that respondent will not discharge its reinstated employes for any reason whatever. This clause of the order is inartificially drawn, and counsel for the board admit that it should be read in connection with the remainder of the order forbidding discharge on the ground of union activity.

Eighth. The respondent was not denied a hearing with respect to the offense found by the board. The respondent says that it was summoned to answer a complaint that it discriminated by discharging the five men and that, after all the evidence was in, this complaint was withdrawn and a new one presented asserting that its refusal to re-employ the five men was the head and front of its offending. Then it is said that when the board came to make its findings it reverted to the position that what the respondent did had not been a failure to employ but a wrongful discharge. Thus the respondent claims that it is found guilty of an unfair labor practice which was not within the issues upon which the case was tried. The position is highly technical. All parties to the proceeding knew from the outset that the thing complained of was discrimination against certain men by reason of their alleged union activities. If there was a current labor dispute the men were still employes by virtue of Section 2 (3), and the refusal to let them work was a discharge. The respondent says that as the board failed to find, in so many words, that there was a current labor dispute its conclusion of fact that the men were discharged has no basis. But the board found that the strike was called because the strikers were informed that the negotiations for a working agreement in New York were not proceeding satisfactorily. We think its action cannot be overturned for the mere reason that it failed to characterize the situation as a current labor dispute. The respondent further urges that, when the amended complaint was filed and the original one withdrawn, the charge it had to meet was a refusal to re-employ; that the phrase "re-employ" means "employ anew;" that if the board had found a failure to employ the five men because of discrimination forbidden by the act, the findings would have followed the complaint, whereas the board, in its conclusions of fact, referred to respondent's action as "refusal to reinstate to employment" and as a discharge; and the argument is that the findings do not follow the pleadings.

Was No Misunderstanding Of Board's Complaint.

A review of the record shows that at no time during the hearings was there any misunderstanding as to what was the basis of the board's complaint. The entire evidence, pro and con, was directed to the question whether, when the strike failed and the men desired to come back and were told that the strike would be forgotten and that they might come back in a body save for 11 men who were singled out for different treatment, six of whom, however, were treated like everyone else, the respondent did in fact discriminate against the remaining five because of union activity. While the respondent was entitled to know the basis of the complaint against it, and to explain its conduct, in an effort to meet that complaint, we find from the record that it understood the issue and was afforded full opportunity to justify the action of its officers as innocent rather than discriminatory.

At the conclusion of the testimony, and prior to oral argument before the examiner, the board transferred the proceeding to Washington to be further heard before the board. It denied respondent's motion to resubmit the cause to the trial examiner with directions to prepare and file an intermediate report. In the Circuit Court of Appeals the respondent assigned error to this ruling. It appears that oral argument was had and a brief was filed with the board after which it made its findings of fact and conclusions of law. The respondent now asserts that the failure of the board to follow its usual practice of the submission of a tentative report by the trial examiner and a hearing on exceptions to that report deprived the respondent of opportunity to call to the board's attention the alleged fatal variance between the allegations of the complaint and the board's findings. What we have said sufficiently indicates that the issues and contentions of the parties were clearly defined and as no other detriment or disadvantage is claimed to have ensued from the board's procedure the matter is not one calling for a reversal of the order. The fifth amendment guarantees no particular form of procedure; it protects substantial rights. Compare Morgan vs. United States, 298 U. S. 468, 478. The contention that the respondent was denied a full and adequate hearing must be rejected.

Ninth. The other contentions of the respondent are overruled because foreclosed by earlier decisions of this court.

The judgment of the Circuit Court of Appeals is reversed and the cause is remanded to that court for further proceedings in conformity with this opinion. So ordered.

Mr. Justice Cardozo and Mr. Justice Reed took no part in the consideration or decision of this case.

Hair Of The Dog

By

Barnet Nover.

Fighting Fire With Fire.

THERE IS AN old wives' superstition that the way to cure a dog bite is to swallow a hair of the dog that bit you.

Individuals may not believe in this any more. But nations apparently still do. At least many of them are acting as if they do. Alarmed by the expanding armaments of their aggressive neighbors, even the most peace-loving nations have begun to rearm and as rapidly and as extensively as possible.

Worried by the spread of international lawlessness, ordinarily law-abiding nations have found it expedient to throw law overboard. Bitten by foreign dictatorships, country after country has sought to save itself by establishing a dictatorship of its own.

* * * *

THERE IS THE case of Austria, for instance.

To save Austria from the Nazi brand of totalitarianism, Engelbert Dollfuss, in 1934, sanctioned the destruction of Austrian democracy to make possible the creation of a dictatorship of a different type.

He and Mussolini, his ally and supporter, were convinced that you could only fight fire with fire, that only if Austria became a dictatorship could it maintain its sovereignty and independence in the face of pressure from the Third Reich.

It proved a fatal mistake. Had Austria remained a democracy, it could not have lost its independence easier than it did. Indeed, during his last despairing days as chancellor, Kurt Schuschnigg sought to invoke the spirit of the democracy that his predecessor had destroyed. He sought to hold a plebiscite designed to give the Austrian people a chance to show their desire for freedom. It was too late. By that time the enemy was at the gates.

* * * *

OTHER COUNTRIES have followed Austria's example. Only last week, for example, Hungary transformed itself into something resembling a dictatorship in order to fight off the peril of Hitlerism, both as an internal movement and as an external threat.

Now, Bela Imredy, the new Magyar premier, may succeed in this endeavor and he may not. In any event the narrow frontiers of freedom in the kingless monarchy on the Danube may now to be further restricted. Already, in fact, as a means of giving the Magyar Nazis a sop, a law has been put through restricting the activities of Jews in Hungary's economic life and the professions.

In the neighboring land of Rumania the same procedure was followed some time ago. Though the fantastic Goga regime is a thing of the past and Goga himself is dead, the spirit of that regime goes marching on. Rumania is now openly a dictatorship, with King Carol openly playing the role of Fuehrer.

* * * *

EVEN CZECHOSLOVAKIA is finding it necessary, in order to live with the dictatorships that surround her, to adopt certain illiberal devices.

While freedom of the press in that harassed Central European democracy continues to prevail to a degree unknown anywhere else east of the Rhine, freedom to publish news concerning Germany has disappeared. Silence regarding unpleasant developments in the Third Reich is part of the price which the Czech government has found it necessary to pay to preserve its independence. Further payments are demanded by Hitler or his Sudeten German stooges.

In the meantime, the more powerful democracies of Western Europe while maintaining their democratic institutions unimpaired, despite the impact of Hitler's Germany and Mussolini's Italy, have been forced to fight fire with fire in another direction.

* * * *

DESPITE the League Covenant which they were pledged to uphold, despite Stresa agreements and other solemn commitments to do what they could to help preserve Austria as an independent state, Great Britain and France let Hitler have Austria by default. And to win Mussolini's good will they have decided to wash their hands of their undertakings to refrain from recognizing Italy's sovereignty over Ethiopia.

In the grim world of today the difference between lawbreakers and law-observers is only one of motive and degree, not kind. All of them in one way or another are acting on the indefensible presumption that the means justifies the end. The aggressors are carrying out this principle with cynical violence; the others reluctantly and with heart searchings, by sanctioning aggressions. But it all adds up to the same thing.

There is one important difference, however, between the technique which the aggressors have employed and that which the peace-loving nations now find it necessary to resort to. The aggressors are in possession of their gains. The others are not sure and cannot be sure that their policy of submitting to the dictators will really get them anywhere.

Only a few days after Great Britain and France steamrollered the League Council into releasing League members from their obligations regarding the nonrecognition of Ethiopia, Mussolini made a speech far from friendly to those nations.

He was paying them for their services at Geneva with the coin of contempt. He emphasized the indestructibility of the Berlin-Rome axis and even suggested its transformation into a military alliance against the democracies. And his references to France, one of the two ringleaders of the raw deal at Geneva, reflected not gratitude but hostility.

In swallowing a hair of the dog that bit them it begins to look as if Great Britain and France are letting themselves in for a bad case of indigestion—and more dog bite.

Off the Record — By Ed Reed

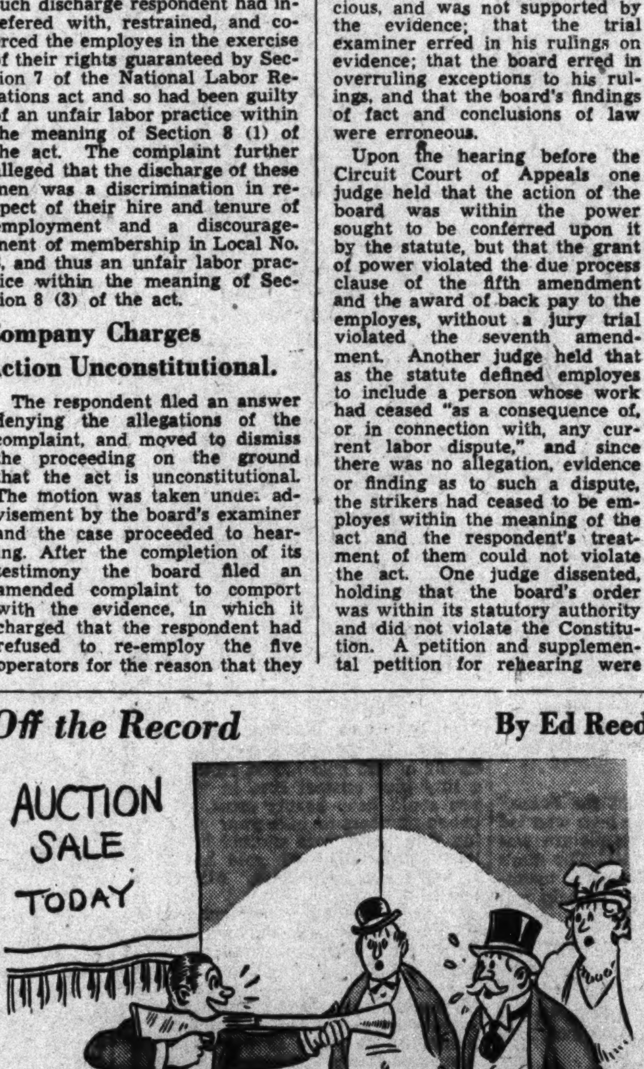

"Six dollars for this genuine early American musket—now who's going to make it work?"

Do you think Government lotteries would produce an unwholesome gambling spirit in the country? The Gallup Poll in Wednesday's Post tells you what the public thinks.

Capt. Allen of Navy To Take Post Here

Capt. Ezra G. Allen, commander of the cruiser Chester, has been ordered here as budget officer of the Navy Department, it was announced yesterday. Succeeding Rear Admiral Husband E. Kimmel, who will assume command of Cruiser Division 7, scouting force, during the summer, Capt. Allen is expected to take over his new duties in July.

Unemployment Gain Reported in Virginia

Richmond, Va., May 16 (AP).—Unemployment has increased in Virginia within recent months, but State authorities believe that increase has not been as great in the Old Dominion as elsewhere.

The Virginia employment service, of which Frank Cavedo is director, reported today that its last compilation as of May 7 showed 96,076 applications for work as compared to 54,888 in the first week of January.

In Next Friday's Post—

PLAY

Don't Miss It!

Abbey Players Offer Comedy As Initial Bill

'Far Off Hills' Captivates Most Brilliant Audience of National Season.

By Nelson B. Bell

Wickes presents the Abbey Theater Players in the three-act comedy by Lennox Robinson. Company under the personal management of F. R. Higgins. At the National Theater.

—THE CAST—

Patrick Clancy .... *Arhtur Shields*
Marian .... *Eileen Crowe*
Dorothea .... *Aideen O'Connor*
Anna .... *Frolie Mulhern*
Oliver O'Shaughnessy .... *Michael J. Dolan*
Dick Delaney .... *Austin Meldon*
Harold Mahony .... *F. J. McCormick*
Susie Tynan .... *Maureen Delany*
Pierce Hegarty .... *Denis O'Dea*
Ellen Nolan .... *May Craig*

The Abbey Theater Irish Players from Dublin came to the National Theater last night, were seen by one of the most brilliant audiences of the season, and, true to every expectation, conquered.

The opening vehicle of their week of repertoire was Lennox Robinson's three-act comedy of "The Far Off Hills," one of the richest pieces of dramatic writing this distinguished group of artists ever have presented in the National Capital. Like all of their plays, this homely and fascinating work deals with simple Irish life, unembellished by any of the artificialities of the "modern" theater. It is an authentic study in human nature, as well as an intensely humorous comedy.

The comedy in "The Far Off Hills" is neither false nor forced. It springs naturally from the cross purposes of the ten characters who people the three acts and the peculiarly contradictory situations their conflicting points of view and their understandable vacillations bring about. It moves smoothly, but not always too swiftly. Rather a study in character than in action, Lennox Robinson has fitted many of his scenes with long periods of dialogue to which no vigorous action is suited. But it is dialogue that is so true, so continuously interesting and, on occasion, so gripping that the absence of violent physical commotion becomes an asset instead of a liability.

Is Domestic Drama.

The scene of the comedy is laid in the middle-class home of the Clancys. Patrick Clancy is faced with the dismal prospect of an operation to remove cataracts from his eyes and restore his sight. His eldest daughter, Marian, yearns for the day when she can enter a convent. Her two younger sisters have serious ambitions in the business world and in music. Marian is the tenacious termagant who "scourges them to their labors" and thus becomes the object of their ardent wish that her entrance into the cloister may be soon.

Then into the home come the ebullient Susie Tynan and her handsome nephew, Pierce Hegarty. The youngsters of the family slyly suggest to Susie that it would be a divine idea if she could contrive to marry their father and so permit a quick exit from the household of the domineering Marian. The idea seems an excellent one, too, to the robust visitor and she promptly puts it into effect in one of the most amusing scenes in the play.

Marian, in the meantime, contemplates her future with a bit of doubt. The convent doesn't look so attractive as once it did. She backslides a little and sets her cap for Harold Mahony, a recent widower, whose wife had died in an asylum—one of the most lugubrious gentlemen ever seen on a stage. Mr. Mahony also backslides a little and Marian, in the end, agrees to marry Pierce and let the girls' educations go hang.

Is A Minor Classic.

This is the unadorned tale that is told on the stage with such complete integrity, both as to characters and to lines; such flawless playing and such keen appreciation of its comic possibilities—and they are many and hilarious—that "The Far Off Hills" takes on something of the color of a classic of light drama in its distinctive genre.

Settings and costumes are as unpretentious as the lives of the honest folk they give life and substance. There is no straining for effect, either visual or auricular, in the whole progress of the play. It "holds a mirror up to nature" and reflects to the audience actuality with compelling authenticity.

The overshadowing personalities in last night's cast were Arthur Shields, in the role of Clancy; Eileen Crowe, as Marian, and Maureen Delaney, in the role of Susie. This is not to say that the others were not equally competent; merely that their assignments were not quite so prolific in opportunities.

Mr. Shields played with a convincing simulation of blindness and still lent his role a spirit and buoyance that carried no suggestion of a depressed outlook upon life. Miss Crowe was, as always, vibrant and amusing, although, for some inexplicable reason, she seemed to have trouble with her lines in one or two scenes. The lapses, however, were not sufficiently noticeable to mar the excellence of a long and arduous performance. Miss Delany was a tower of strength in supplying the three acts with their most vigorous comedy moments.

Newswomen Sponsors.

As the two younger daughters in the Clancy household, Aideen O'Connor and Frolie Mulhern were fully up to Abbey standards, as was true also, of course, of Michael J. Dolan and Austin Meldon, as two middle-aged Irish playboys; F. J. McCormick in an especially effective depiction of the pessimistic Mahony; Denis O'Dea, as Hegarty, and May Craig, in the part of the housemaid, whose love affairs always "flew to her teeth." No finer acting ensemble exists than the Abbey Theater Players.

Last night's performance was under the sponsorship of the Newspaper Women's Club, for the benefit of its endowed bed in Children's Hospital for the underprivileged. I already have said that the house was a brilliant one and it seems needless to add that it also was an enthusiastic one.

"The Far Off Hills" will be repeated at the Saturday matinee performance. Tonight's bill will be Sean O'Casey's "Juno and the Paycock," with Barry Fitzgerald in the cast.

Nelson B. Bell About The Showshops

New 'March of Time,' Coming to Keith's, Strikes Close to Nation's Vital Interests

Documentary Reel Deals With Congressmen, Swindles and Taxation, Here and Abroad; the Tivoli Has a Birthday; a New Suburban Theater Opens Thursday; Universal Bringing Convention to Town.

THERE should be great popular interest in the next issue of "The March of Time," which will take to the screen in conjunction with "Vivacious Lady," starring Ginger Rogers, at RKO-Keith's Theater on Friday.

An advance clip-sheet mailed to this desk by the publishers of Time Magazine, sponsor of the documentary newsreel, indicates a peculiarly close relationship between the vital interests of the American citizenry and the topics that are analyzed through the lens of the motion picture camera. Even the British item, dealing, as it does, with the matter of taxation, should strike close home, because it is not impossible that we might be headed for the same thing here—if we have not already reached it.

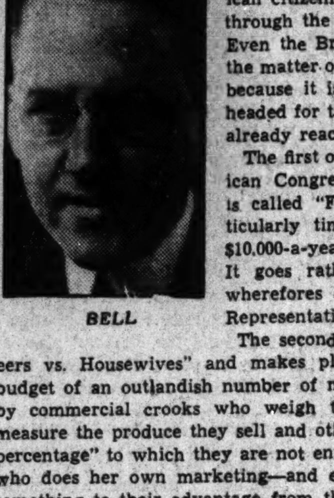

BELL

The first of the new dissections has the American Congressman on the operating table. It is called "Friend of the People" and is particularly timely with a great number of the $10,000-a-year-men coming up for re-election. It goes rather minutely into the whys and wherefores of what members of the House of Representatives say and do.

The second "clip" bears the title of "Racketeers vs. Housewives" and makes plain how the American household budget of an outlandish number of millions of dollars is chiseled away by commercial crooks who weigh their hands with the meat, short-measure the produce they sell and otherwise see to it that they "get the percentage" to which they are not entitled under the law. Every woman who does her own marketing—and even those who don't—might learn something to their advantage from this revelation and its exposition of what the Government is doing to correct an abominable condition at the expenditure of millions of dollars.

Then there is the matter of "England's Bankrupt Peers." It seems that British taxes, which have been steadily increasing since World War days, have now become so overwhelmingly high that many an Englishman to the manor born finds he must sell his estates to meet tax imposts. This, furthermore, entails the humiliating necessity of going to work for the first time. "March of Time" details what many of these impoverished nobles now are doing to meet the exigencies of a situation they never would have dreamed possible in the "old days."

This is a reel that every American should see—and pardon me for going economic on you, if that is what I have done.

* * * *

Great interest is being manifested this week in the "China Strikes Back" auxiliary feature being shown with "Ruggles of Red Gap" at the Little Theater. More than a casual "short," this subject is a stirring commentary on the cleverness of Gen. Chuh-Teh and the courage of his men. It presents the real story behind the strong resistance that the less mechanized Chinese army was able to put up against the Japanese. Worth seeing, if you care to keep up with current events.

* * * *

It should have been noted here before this that the Tivoli Theater, Fourteenth street and Park road northwest, this week is celebrating its fourteenth anniversary with a list of attractions that should make the seven-day period of the birthday party notable in the minds of residents of Columbia Heights and Mount Pleasant.

To this column the dedication of the Tivoli is a vivid memory. It was attended by the big-wigs of the motion picture industry from all points of the compass. S. Barrett McCormick, now in charge of publicity for RKO-Radio Pictures, in the capacity of producing director, had devised a stage show that fairly matched anything that was available in the midcity, first-run area at the time—that was back in 1924—and altogether the evening was a little in the nature of a sensational triumph for a capacious new theater that dared attempt to bring the downtown form of entertainment out into the neighborhoods.

Perhaps I remember the evening so well because it marked the first time in 17 weeks I had had a broken right arm out of a plaster cast, after two of what the "croakers" call "open reductions"—meaning incision in the wrist and settings that are no joyride, especially when the second one requires two hours and 25 minutes under ether.

After the gala first night, the late Harry M. Crandall tossed a party for all and sundry in his palatial home on Sixteenth street and the right elbow seemed to be working all right then. Among the guests were all of the local celebrities in "show business," plus the late Jules Mastbaum, president of the Stanley Company of America, since absorbed by the Warner Brothers; the late Lewis J. Selznick, father of Dave, who sometime may get around to making "Gone With the Wind;" Harold Franklin, then director of a large proportion of all the picture houses in the country; Moe Mark, founder of the Strand Theater in New York—long the ace house on Broadway when Roxy ran it—as well as owner of a string of up-State theaters, and so many more that I could not begin to name them all here.

At any rate, it was what is known colloquially as a "big night." The Tivoli is entitled to its birthday party and I hope it will be as effulgent a success as its first one.

* * * *

And that reminds me. The dedication of another suburban theater will be celebrated on Thursday night of this week, May 19, when the new Boro Theater will be thrown open to the public out in Bethesda, Md. This is the latest addition to the chain of motion picture houses, gradually encircling the District, under the managerial direction of that veteran independent exhibitor and exchange manager, Sidney B. Lust, who also has his fair share of houses in Washington proper.

The new Boro, occupying the site of the old driving course—golf, not sulky—out on the Rockville pike, was designed by John Eberson, famous New York theater architect, who also has several Washington picture houses to his credit, and is said to embody everything that represents the last word in beauty, capaciousness, comfort and mechanical perfection. The Boro will seat 1,000, with seats fashioned after those in Radio City Music Hall, New York, set 36 inches apart—that is to say between rows, making it unnecessary for seated patrons to arise to permit latecomers to reach their seats.

One of the major assets of the new project is the extraordinary amount of automobile parking space it has at its disposal. There will be comfortable room for 500 cars immediately adjacent to the theater. The Boro also is equipped with a stage that will make possible the presentation of "living entertaining," if the occasion ever arises when that seems essential.

Mr. Lust is "all shook up and nervous" over the impending event, but still retains sufficient balance to plan several elaborate parties to follow the inaugural of his newest venture in a game that he has been in for years.

* * * *

The National Capital seems to be becoming a favorite sales convention city for the motion picture companies. Paramount recently held its Eastern convention at the Shoreham and now Universal is to hold its conclave in the same hostelry on May 26, 27 and 28.

This is another Eastern division convention and will be presided over by W. A. Scully, general sales manager of Universal Pictures, with F. J. McCarthy, Eastern sales manager second in command. Like the Paramount convention, this meeting will be restricted to the active sales operators who either "put over" Universal product, or don't.

The local host for the occasion will be Nate Sauber, recently transferred to the managership of the local Universal Film Exchange from Buffalo, where he served in a like capacity. For several years prior to his Buffalo assignment, Nate was associated with the Washington office of Universal, to which he now has returned as "head man."

He tells me that there is a strong possibility that the delegates to the convention will remain over in the Capital for a Memorial Day week-end, or something. That will be fun, but a little tough on the nerves.

* * * *

Mister-Can-You-Spare-a-Dime Note.

Speaking of that Boro Theater opening on Thursday night, I'll see if I can boro enough taxi fare to get out there. More of this later—I hope.

O'Brien's Parents Receive Treasures

When Pat O'Brien bought a home in Hollywood for his parents and brought them out from Milwaukee, he forgot something very dear to their hearts.

The elder O'Briens discovered that living wasn't the same without the hammock, porch swings and the glider for the yard of their old home.

Last week Pat surprised them when he left the "Garden of the Moon" set at Warner Brothers. He drove up to their home in a moving van and unloaded the very same porch furniture, glider and hammock that they had had in their Milwaukee home. He had located the individual pieces in various Milwaukee furniture stores and storage warehouses through an old friend.

Persistent Romeo Worries Margaret

Margaret Lindsay is awaiting uneasily the arrival of a hitch-hiking Romeo.

For the past five weeks Margaret has been receiving a daily postcard from the itinerant suitor. Each day he says the same thing: "I am one day nearer to Hollywood and you. Prepare for our wedding day after my arival. I love you."

The cards are all signed with the name Elmer Cass and were launched with a long letter avowing undying love and the aim to marry Miss Lindsay soon.

Miss Landsay knows no one anywhere by the name of Case, and hopes that Elmer will learn through the press that she does not intend to get married to him or anyone else at the time.

On Their Way to Local Screens

Left—Laurie Lane, whose legs are reputedly the most beautiful in Hollywood, will be seen soon in Paramount's production of "Cocoanut Grove." Right (above) Olivia de Havilland, as Lady Marian, and Errol Flynn, as Robin of Locksley, as they appear in "The Adventures of Robin Hood," a magnificent Technicolor production, opening with a midnight preview at the Earle this Thursday night. Inset—Martha Raye, shouting something about "Tropic Holiday," in which she soon will be seen with Bob Burns.

The Post's New Yorker

By LEONARD LYONS

New York, May 24.

DR. ROBERT BLAISDELL, superintendent of Rockland State Hospital, will be the first victim of the McNaboe investigation of mental institutions. He will be transferred to Buffalo . . . Pages 2 to 13, and 25 to 36, of the Violent Ward Records at Rockland—records covering the period when Robert Irwin was an inmate there—have been cut out and destroyed . . . The Saturday Evening Post will publish Stanley High's series of articles about the Communist Party. And in the May 30 issue of Time magazine, the cover will be devoted to Earl Browder . . . The operation performel upon Charles Segar, creator of Popeye, was so unusual, that it will be recorded in an article for the American Medical Journal.

* * * *

MAX SCHMELING, accompanied by Promoter Mike Jacobs, visited the Cotton Club last week, where 40 tourists from Germany spied their heavyweight champion . . . The spokesman for the tourists succeeded in arranging for his charges to acquire Schmeling's autograph, and in celebration of this achievement, sent a note to Duke Ellington, bandleader at the Cotton Club. The note requested him to play the song specified . . . "I cannot oblige," the dusky Ellington replied. "I am a non-Aryan, and so cannot heed your request to play the Horst-Wessel song."

* * * *

GEORGE GIVOT, vaudeville's Greek ambassador, will quit his comic routines and become a singer. He first engagement in this field will be at London's Palladium in August . . . Isabel Hallin, the Saugus, Mass., schoolteacher who was fired for serving cocktails to her pupils, didn't pass her screen test. After singing with orchestras in Florida this past winter, Miss Hallin now is appearing in the "Marriage Clinic" radio program in Boston . . . Marquis James, who won a Pultizer Prize, is writing a "Profile of Morris L. Ernst," for Scribner's magazine . . . The next columnist to be raked by the Nation, in a forthcoming issue, will be Heywood Broun.

* * * *

CONTROLLER JOSEPH M'GOLDRICK'S private office, inherited from his predecessor, is 45 feet long and 35 feet wide. McGoldrick, who is only 5 feet 2 inches tall, confided that he feels like Mussolini when he stalks through that room. And so he's moved into the secretary's cubicle, and ordered the big room used only for meetings . . . Alexander Troyanovsky, the Russian Ambassador to America, was asked: "What's become of those old Czarist court records called 'Landlord and Tenant Cases?'" . . . "We still have them," Troyanovsky replied, "only they're much bigger now—and we call them 'Co-operative Apartments.'"

* * * *

AL SMITH wasn't able to wear his colorful red and blue Papal Chamberlain's uniform at the induction ceremonies at the Waldorf last night. The tailors in Rome couldn't be hurried into completing the job in less than three months . . . Castle Films, which will screen Jimmy Cromwell's "In Defense of Capitalism," has been making industrial movies for 25 years . . . Henny Youngman will be the master-of-ceremonies at the new Casa Manana show, which will feature Willie and Eugene Howard, Hal LeRoy and Jim Barton.

* * * *

ERNST LUBITSCH revealed this last night: When he was president of Paramount Films, he hired Joe Fitton, the trainer, to massage him every morning, because the executive routines were so taxing . . . One morning while Lubitsch was being massaged, he closed his eyes dreamily, while Fittan muttered something about unemployment, and Hollywood's injustice . . . "It's a shame," the masseur kept repeating, "such a fine job it was, too" . . . Comprehension finally penetrated into Lubitsch's dreamings, and he sat up, startled . . . "Did you say I've lost my job?" he asked . . . Fitton nodded, and this—the lament of a masseur—was the way Ernst Lubitsch first learned that he no longer was president of Paramount.

* * * *

ORSON WELLES, whose photo adorned a recent cover of Time, discussed the theater with Martin Gabel, who portrays Cassius in Welles' production of "Julius Caesar." "You're certainly getting on, Orson," Gabel assured the young man who produced four hits this season. "You're getting almost as much publicity as Tony Galento" . . . Bill Hurnisch, president of the National Young Men's Democratic Club, is responsible for the convention which resulted in Farley's first recognition of the youth movement . . . Mary MacArthur, 10-year-old daughter of Helen Hayes, and who is touring with ther mother in "Victoria Regina," gets $10 a week salary.

* * * *

JIM THURBER, who went to live in France two years ago, still can't get away from the American Civil War theme for his magazine pieces. His next one, which will appear in "For Men Only," will be called "Daguerreotype of a Spy" . . . The publicist who press-agented Adolf Hitler here couldn't get the job of publicizing Atlantic City because of his previous associations . . . Nila Cram Cook, the ex-Gandhi disciple, is planning an esthetic production at the Guild Theater this month, featuring Greek dancing and chorus work.

* * * *

AT THE PREVIEW of the new antiwar film, "The Fight for Peace," when Thomas Mann's picture appeared upon the screen, the man who led the applause was Albert Einstein. And when Einstein's picture was flashed, the man who led the applause was Thomas Mann . . . The film's producers, as an exploitation stunt, tried to rent a tank from the manufacturer. "Nothing doing," they were told. "We're not going to help you put us out of business."

Film Table

Earle—"The Beloved Brat," at 11:15 a. m., 1:45, 4:35, 7:25 and 10 p. m. Stage shows at 12:50, 3:40, 6:10 and 9 p. m.

Loew's Capitol—"Stolen Heaven," at 11 a. m., 1:40, 4:25, 7:10 and 10 p. m. Stage shows at 12:40, 3:30, 6:15 and 9 p. m.

Metropolitan—"Tip-Off Girls," at 11 a. m., 12:45, 2:35, 4:25, 6:15, 8:05 and 9:55 p. m.

Columbia—"In Old Chicago," at 11:40 a. m., 2:10, 4:40, 7:10 and 9:40 p. m.

Belasco—"The Girl Was Young," at 5:15, 7 and 9 p. m.

Palace—"Test Pilot," at 11:15 a. m., 1:50, 4:25, 7 and 9:35 p. m.

RKO-Keith's—"Mad About Music," at 11:15 a. m., 1:20, 3:25, 5:30, 7:35 and 9:40 p. m.

Trans-Lux—Newsreel and shorts, at 10 and 11:45 a. m., 12:30, 1:45, 3, 4:15, 5:30, 6:45, 8, 9:15 and 10:45 p. m.

Little Theater—"Ruggles of Red Gap," at 11:30 a. m., 1:30, 3:25, 5:25, 7:25 and 9:30 p. m. "China Strikes Back," at 11:05 a. m., 1:05, 3:05, 5:05, 7:05 and 9:05 p. m.

Tivoli—"Girl of the Golden West," at 2, 4:25, 6:55 and 9:25 p. m.

Ambassador—"The Beloved Brat," at 6:15, 8:05 and 9:55 p. m.

Uptown—"Bringing Up Baby," at 2, 3:55, 5:55, 7:50 and 9:50 p. m.

Preview.

For the first time in motion-picture history a film will be previewed in a famed night spot which furnishes its theme. "Cocoanut Grove," the Paramount picture, starring Fred MacMurray and Harriet Hilliard, will be screened for the press at the Ambassador Hotel Theater, followed by a program in the Cocoanut Grove Night Club.

Honeymooners.

Edward Everett Horton, Akim Tamiroff and Ben Blue have been selected for the principal supporting roles in the forthcoming "Paris Honeymoon," in which Bing Crosby and Franciska Gaal will occupy top roles.

In Hollywood With Hedda Hopper

Hollywood, Calif., May 16.—Recently at a Hollywood bookstore Bruno Frank spoke on books, music and paintings banned in Germany.

HEDDA HOPPER

His audience included Dorothy Parker, Alan Campbell and other Hollywood notables.

You know that Thomas Mann, Helen Keller, Walt Whitman, Sinclair Lewis, Theodore Dreiser, Ernest Hemingway, Stefan Zweig, Leo Tolstoi, and, of course, Frank all are banned.

Wonder what they use over there instead of Mendelssohn's Wedding March?

Germans are not permitted to gaze upon Rembrandt's masterpieces.

Silly world. After so many died for beauty—now you die trying to hold on to it.

An acquaintance who recently returned from Germany said Hollywood would have turned green with envy at the quiet little luncheon given by Herr Goering at his modest country estate, covering 81 square miles.

As the guests approached, lined up in full military regalia—reminiscent of the buglers in "Prisoner of Zenda" pictures—were 35 trumpeters, all trumpeting a welcome.

The centerpiece on the luncheon table was a full-sized, solid gold, waist-deep bust of Herr Goering's first wife. His present one was upstairs about to have a baby, which she's now had.

The zaney hat cycle is swinging back to normal. Lily Dache did me a pink felt genteel sombrero, with a Lily twist on top, which caused an English stranger riding in an elevator in New York to exclaim: "Pardon me, madam, I've been in this country for a day. Yours is the only headgear I've seen which resembles a hat." With that, the door opened and he escaped.

After Bernard M. Baruch gave out a flock of home truths in Washington he received over 3,000 letters and answered each one personally.

Nancy Kelly, eyeful player that Twentieth Century brought out from "Susan and God," wore a purple dress, ecclesiastical hat to match, blue fox cape, bracelet and clip given her by Gertie Lawrence, consisting of two gold hands, clutching a tiny blue enamel box, in which you could keep beauty spots, telephone numbers or hide your chewing gum. She wore another bracelet, hung solidly with gold hearts. Picked up in pawnshops. All battered.

On her arrival here she telephoned Warner Baxter, as she started her career with him at the age of 4. She's 21 now.

Mrs. Richard Smart gave out with a soiree for Louise Winnett, who's off to Paris to pair with tennis star Paul de Ricou.

When Mrs. Smart, then Pat Monteagle, craving a career, opened here in a local show, she was beautifully gowned and diamond braceleted to the elbows. Shaking from nerves, she said, "Maybe if I put on another bracelet I won't be so nervous." She did—and went up in her first speech!

Before Cameras.

Anna Q. Nilsson, silent screen star, has the second feminine lead in "Prison Farm," with Shirley Ross, Lloyd Nolan, John Howard and J. Carrol Naish. It is the first role she has had since 1928, when she left Hollywood for a world cruise. Since that time she has lived in Europe, North Africa and the Orient.

AMUSEMENTS

Nova Pilbeam — The Girl Was Young — Now Showing 35c till 1 P.M. — BELASCO

NATIONAL — America's First Theatre — Eves. at 8:30—50c to $2.00. Mats. Wed. & Sat. at 2:30 50c, $1.00, $1.50 (Plus Tax). The World Famous ABBEY THEATRE PLAYERS From Dublin, Ireland. Daily Change of Bill. Tonight "Juno and the Paycock". Tomorrow Matinee "The New Gossoon". Tomorrow Night "Playboy of the Western World."

Robin Hood — Thursday Midnight Show 11:30 P. M. — EARLE THEATRE

Warner Bros. EARLE — Now "Beloved Brat" — On Stage Wayne King & Revue — 25c to 1 P.M.

METROPOLITAN — Last 3 Days "Tip-Off Girls" with Mary Carlisle, Lloyd Nolan — Coming Friday "Dangerous to Know" with Akim Tamiroff, Gail Patrick, Anna May Wong

LITTLE — China Strikes Back — Charles Laughton in "Ruggles of Red Gap"

CAPITOL — Now Gene Raymond, Olympe Bradna "Stolen Heaven" — Stage: Phil Regan in person

LOEW'S PALACE — Now 3rd Week Clark Gable, Myrna Loy, Spencer Tracy "Test Pilot"

LOEW'S COLUMBIA — Now 2nd Week "In Old Chicago" with Tyrone Power, Alice Faye, Don Ameche — "The Lone Ranger"

RKO KEITH'S — Now 3rd Week..! Deanna Durbin "Mad about Music" with Herbert Marshall, Gail Patrick, Arthur Treacher, Wm. Frawley — Coming Ginger Rogers and James Stewart "Vivacious Lady"

SHOW GROUNDS—UNION MKT. 5th & FLORIDA AVE. N.E. TODAY & WEDNESDAY — RINGLING BROS and BARNUM & BAILEY CIRCUS

RAY HERBECK GREAT MUSIC FOR DANCING THIS WEEK — Free Admission GLEN ECHO Amusement Park — More than fifty other features daily 1 to 12 P. M.

Today's NEIGHBORHOOD Movies — Theaters Having Matinees: CALVERT, CENTRAL, PENN, SHERIDAN, TIVOLI, UPTOWN, YORK, AMBASSADOR, APOLLO, AVALON, AVE. GRAND, COLONY, HOME, SAVOY — WARNER BROS. THEATERS — TAKOMA, CIRCLE, STANTON, FALLS CHURCH, VA., STATE, LEE, STATE-BETHESDA, SECO, ACADEMY, JESSE THEATER, SYLVAN, PALM THEATER, NEWTON, HIPPODROME, CAMEO, ARCADE, RICHMOND, REED, MILO, MARLBORO — ARLINGTON, VA.: WILSON, ASHTON, DUMBARTON, FAIRLAWN, CONGRESS

11 Limerick Jurors Picked And Locked Up

Limerick

Continued from Page 1.

clude an audience for the trial. Nearly 50 witnesses have been summoned.

It will take ten days to two weeks to finish the trial, Wilson said last night.

One of the Government's most important—and carefully guarded—witnesses is Mrs. Rose V. Langdon, wife of the accused slayer. She was in the courtroom yesterday, attended almost constantly by a marshall and police officials.

Langdon, dressed in a dark blue business suit set off with a purple necktie, appeared unperturbed and repeatedly conferred with his attorneys, Russell and William Kelly.

He showed keen interest in his wife when she was first brought into the room. Their eyes met for a fleeting moment, then both turned away. He gave little indication if he knew the nature of testimony Mrs. Langdon is expected to offer against him.

Less than 3 feet from the defendant's wife sat Mrs. Dora Limerick, mother of the slain girl. She was dressed in black and conversed quietly with a daughter, Mrs. Julia Mason.

Russell Kelly, chief defense attorney, received a surprise while announcing his list of witnesses.

An air of mystery was injected into the first day's proceedings when the names of several witnesses who heretofore have not been mentioned in the case were read by Wilson.

D. E. Boyer Key Witness.

Prominent among these was the name of Donald E. Boyer. It developed that he was the Government's key "mystery" witness. Wilson refused to reveal Boyer's part in the case. The "mystery" was heightened by the names of William V. Watts, former policeman, and Robert H. Miller.

Only a few of those witnesses announced by the defense were in the courtroom yesterday. It was reported that several were missing and had not been heard from since previous investigations of the case.

Asked if he expected to locate the reportedly missing defense witnesses, Russell Kelly said he was "going to keep on trying."

The tentative jury of 11 men—one of them colored—included:

William J. Jarnagin, Navy Yard mechanic; Ulysses I. Brown, colored, Postoffice employe; Ernest Rice, life insurance agent; James B. Cattell, retired department store worker; George Farrell, furniture store clerk; William Swormstedt, employe of the Home Owners Loan Corporation; Edward F. Walton, commercial artist; William O'Bear, jr., heating appliance company official; Edward E. Perry, engineer; Marian Hannum, hardware salesman, and Joseph Howard, biscuit company salesman.

Each prespective juror was questioned as to his or her knowledge of the case and was asked whether they had read detective story magazine accounts of the slaying.

Because of the nature of expected testimony, both defense and prosecuting attorneys appeared satisfied to have no women on the panel.

At the counsel table with Wilson sat Detective Sergt. Earl Hartman, who with Detective Lieut. Floyd Truscott was credited with "breaking" the famous Limerick case. Hartman will act in an advisory capacity during the trial.

Beulah Limerick, secretary of the "Sky High Whoopee Club" and an usherette at old Poli's Theater, was found dead in the basement bedroom of her home at 18 Nineteenth street southeast, on New Year's Eve, 1930.

Her death at first appeared to have resulted from natural causes. An undertaker later, however, found a small bullet wound in her head, carefully concealed by her hair dress.

Langdon was the "cop on the beat" at the time. He was placed on guard at the house and reported the discovery of a bullet in a cup on the shelf near Beulah's bed.

Langdon later was arrested and questioned. He was released for lack of evidence, but was dismissed from the Police Department on another charge.

He went to New Haven, Conn., to live and last year was arrested there for alleged attempts to wreck a train. Relentless in their investigation, Truscott and Hartman recently uncovered new evidence on which Langdon was indicted. He was arrested at New Haven.

Beulah's diary containing the names of many "boy friends" was found and some of these are expected to testify at the present trial.

Limericks Stroll at Trial Recess

Post Staff Photo.

Mrs. Dora Limerick, the mother of Beulah Limerick for whose murder former Policeman Robert Langdon is on trial, is shown taking a walk with a son, Vernon, during a recess in the trial yesterday.

S. C. Governor Enters Race on New Deal's Side

Politics

Continued from Page 1.

in the principles and ideals in government as laid down by the President. I have supported them in the past and will continue my support in the future."

State Senator Edgar Brown, of Barnwell, who calls himself a New Deal candidate; Ashton Williams, of Florence, and Theo Vaughn, of Clemson College, also are seeking the nomination against Smith.

There was little doubt last night that Mr. Roosevelt will give the 42-year-old Governor his support. The 74-year-old Smith, dean of the Democratic Senators, never has been popular with this Administration. As chairman of the powerful Senate Agriculture Committee, Smith fought many of the New Deal's farm reforms and battled vigorously against the wage-hour legislation.

President Made Overtures.

The President has made several overtures to Johnston. He invited him to Warm Springs, Ga., earlier this year and the Governor sat on the platform at Gainesville, Ga., from which Mr. Roosevelt denounced "feudalism" and low wages in the South.

Reports last night indicated that organized and unorganized labor may play an important part in the Johnston-Smith race. The Governor, strong proponent of minimum wages and maximum hours, on May 11 signed General Assembly legislation providing a 56-hour week for employes of mercantile establishments and a 40-hour week for women garment factory workers. Johnston is virtually certain to have strong support from workers organized by the Textile Workers Organizing Committee, an affiliate of the Committee for Industrial Organization.

The President also is reported to be striking at another conservative New Deal foe by seeking to induce Gov. E. D. Rivers of Georgia, to oppose Senator Walter E. George, Democratic incumbent, in the Georgia primary on September 6. Like Smith, George battled furiously against wages-hours legislation, the undivided profits tax and other reforms close to the President's heart.

Lunches With Executive.

Rivers lunched with Mr. Roosevelt yesterday. Earlier he, George and Senator Richard Russell, jr. (Democrat), of Georgia, sought executive clemency for a Georgia farmer sentenced to four years' imprisonment for making liquor without a license.

The Georgia primary already has been complicated by the entry of former Gov. Eugene Talmadge in the race against George. Talmadge is an outspoken critic of the New Deal and New Dealers feel that he would draw votes from George and enable Rivers to win handily, if the Governor makes the race. Talmadge failed two years ago to displace Russell.

Farley, in Fusion Plea, Backs Kennedy, Earle To Save Party on Pennsylvania Primary Eve

Penn

Continued from Page 1.

ernor and George Earle for the Senate . . . This will not be a complete victory for either faction, yet I am convinced that it is the only solution of the present situation that will make possible a united party in the November election and thus assure a Democratic victory.

Not a Precedent.

"Again let me say that this is not a precedent. I intend to keep 'hands off' primaries in other States. Ordinarily, it is bad judgment for a national chairman to indicate his interest in a primary contest in a State other than that in which he, himself, is a voter."

John B. Kelly, Philadelphia Democratic chairman, predicted flatly that "Kennedy will not be nominated by the Democrats of Pennsylvania, tomorrow."

"I am beginning to think that Jim Farley likes to be on the losing side," he said. "He came out in the same way for Mahoney against LaGuardia in New York last year and LaGuardia won.

"In 1933 Farley made a similar sudden surprise announcement endorsing McKee for Mayor of New York and McKee lost.

"Jim picks them wrong whenever he steps into an intraparty fight."

In opposition to both Democratic factions was Charles J. Margiotti, ousted State Attorney General, running independently for Governor on a "Beat-the-Bosses" platform. Margiotti, No. 1 charge-maker of the campaign, was removed from Earle's cabinet after he asserted two cabinet members "sold" legislation to brewing interests. Grand jury investigation of the charges will follow the primary.

Hamilton's Statement.

John D. M. Hamilton, chairman of the Republican National Committee, issued a statement in Washington tonight, declaring that despite "the apologetic, halting" tone of Farley's statement, the Postmaster General "is trying to dictate to the voters of Pennsylvania the choice they should make in their election."

He pictured the action as "a brazen perversion of democratic processes," and remarked that "It is ironical that a few days ago Mr. Farley refused to have anything to say in denunciation of Mayor Frank Hague's extinction of civil liberty in Jersey City. Mayor Hague's actions smell to high heaven and revolt every American instinct. Moreover, Mayor Hague is vice chairman of the Democratic National Committee. Despite these facts Mr. Farley excused his inaction by pleading it was a local matter. But his professed regard for local autonomy does not prevent him from attempting to dictate to the Democrats of Pennsylvania their choice for Governor and Senator."

War-Chest Recalled.

Hamilton also made a charge, shouted earlier on the Senate floor by Senator H. Styles Bridges, of New Hampshire, that the $500,000 1936 campaign contribution of the C. I. O. to the Democratic war chest was a motivating factor in the announcement of yesterday.

Democrats in Washington were exceedingly chary of comment, preferring to reserve their opinions until today's ballots have been counted.

The Republican war for control of the State's political machinery was featured by the bid of Gifford Pinchot for the governorship, a position he has held twice. Against Pinchot, who is backed by Ernest Weir, steel magnate, is arrayed the old-line Republican organization of Joseph Pew, oil millionaire; Joseph Grundy and Jay Cooke of the Old Guard, with Judge Arthur H. James of the Supreme Court as the candidate. The Old Guard is also backing State Senator G. Mason Owlett for the United States Senatorial post, with Senator James J. Davis opposed. Davis is Pinchot's running mate.

Earle Given Best Chance.

While many observers conceded Earle the best chance in the Democratic senatorial race, with Davis ahead in the Republican fight, the battle for the Governor's chair in Harrisburg was completely fogged.

All Democratic candidates for the Governorship are declared New Dealers, making the fight bitterly factional.

The State-wide voting will include 67 counties, with 26 candidates for the top offices of United States Senator, Governor, Lieutenant Governor and Secretary of Internal Affairs; 163 candidates for the 34 Congress seats; 84 candidates for 25 (half) State Senate seats, 864 candidates for 208 (all) State Representative seats. Full memberships for the State Republican and Democratic committees will also be chosen.

The registration showed 2,140,496 Republicans, and 2,016,736 Democrats—the first time in State history that more than 2,000,000 Democrats registered in a primary. These figures showed a gain of more than 600,000 Democratic registrants since 1934, with about a 500,000 drop in Republican registrations in four years.

New Deal Defense Urged.

Chicago, May 16 (AP).—Mrs. Thomas F. McAllister, of Washington, D. C., director of the women's division of the Democratic National Committee, said today it was the political duty of Democratic women to see to it that the New Deal was not "sabotaged by the propaganda of organized pressure groups."

She spoke at the two-day Great Lakes regional conference of Democratic women leaders from seven States—Wisconsin, Michigan, Indiana, Ohio, Kentucky, West Virginia and Illinois.

She urged the women through their "reporter groups," an educational program initiated in the last Presidential campaign, to study intensively the objectives and accomplishments of the New Deal so as to be able to educate the electorate.

2 BLOCKS East of GRAND CENTRAL STATION

Outside rooms with private bath, tub and shower, Colonial Maple furniture, Venetian Blinds, innerspring mattresses and comfortable chairs.

SINGLE with BATH $2
DOUBLE with BATH $3
Also weekly and monthly rates
Private Parks and Tennis Courts in Tudor City available to guests

HOTEL • IN BEAUTIFUL TUDOR CITY
Tudor
304 EAST 42nd STREET • NEW YORK

MANY NEVER SUSPECT CAUSE OF BACKACHES

This Old Treatment Often Brings Happy Relief

Many sufferers relieve nagging backache quickly, once they discover that the real cause of their trouble may be tired kidneys.

The kidneys are Nature's chief way of taking the excess acids and waste out of the blood. Most people pass about 3 pints a day or about 3 pounds of waste.

Frequent or scanty passages with smarting and burning shows there may be something wrong with your kidneys or bladder.

An excess of acids or poisons in your blood, when due to functional kidney disorders, may be the cause of nagging backache, rheumatic pains, leg pains, loss of pep and energy, getting up nights, swelling, puffiness under the eyes, headaches and dizziness.

Don't wait! Ask your druggist for Doan's Pills, used successfully by millions for over 40 years. They give happy relief and will help the 15 miles of kidney tubes flush out poisonous waste from your blood. Get Doan's Pills.

Now You Can Wear FALSE TEETH With Real Comfort

FASTEETH, a new, pleasant alkaline powder, keeps teeth firmly set all day. Deodorizes. No gummy, gooey, pasty taste or feeling. To eat and laugh in comfort just sprinkle a little FASTEETH on your plates. Get it today at any drug store. Accept no substitute.—Adv.

NUT HARD COAL, $8.75
SPECIAL STOVE, $8.00; STOVE, $9; EGG, $8.75; PEA, $7
ANTHRACITE MINED IN VIRGINIA
We Deliver ½ Ton and Up.
Delivered in BAGS to Your Bin.
BLUE RIDGE COAL CO.
MEt. 8543 JAckson 1900

There's a Good Reason You're Constipated!

When there's something wrong with you, the first rule is: *get at the cause.* If you are constipated, don't fiddle around with makeshift remedies. Find out what's giving you the trouble!

Chances are it's simple if you eat only what most people do: meat, bread, potatoes. It's likely *you don't get enough "bulk."* And "bulk" doesn't mean a lot of food. It's a *kind* of food that isn't consumed in the body, but leaves a soft "bulky" mass in the intestines and helps a bowel movement.

If that fits you, your ticket is a crisp crunchy breakfast cereal—Kellogg's All-Bran. It contains the "bulk" you need plus the great intestinal tonic, vitamin B_1.

Eat All-Bran every day, drink plenty of water, and just watch the old world grow brighter! Made by Kellogg in Battle Creek.

IF YOU'RE MAD ABOUT MUSIC

—or even casually interested in it, you will enjoy Ray C. B. Brown's reviews and authoritative comments which appear regularly in The Post. In addition, you will also want to read his weekly article which appears on The Sunday Post Music Page.

Postlude
BY RAY C. B. BROWN

Look for the above 80th Anniversary Seagram Display in Package Stores Starting May 16!

Seagram's "V.O." Rare Old Canadian Whisky—Distilled, Aged and Bottled under the supervision of the Canadian Government. 6 years old. 90 Proof. Seagram's Pedigree Straight Bourbon Whiskey—Distilled in Canada. 8 years old. Bottled in Bond under the supervision of the Canadian Government. 100 Proof (Rye or Bourbon). Seagram's 7 Crown Blended Whiskey—40% straight whiskies, 60% neutral spirits distilled from American grain. 90 Proof. Seagram's 5 Crown Blended Whiskey—27½% straight whiskey, 72½% neutral spirits distilled from American grain. 90 Proof. Seagram's King Arthur Distilled London Dry Gin. 90 Proof. Distilled from 100% American Grain Neutral Spirits. *Seagram-Distillers Corp., Offices: New York.*

IN WASHINGTON IT'S Seagram Week

IN 1857, four score years ago, when Joseph E. Seagram distilled his first barrel of "Seagram's Whiskey" his motto was—"Make finer whiskies—make them taste better." For 80 years, each generation of the House of Seagram has carried on in the spirit of the founder.

Starting Monday, May 16, in honor of Seagram's 80 years of leadership, liquor stores are specially featuring Seagram's products. Wherever you buy, think before you drink . . . say Seagram's and be sure.

Cadets on March for City Honors; 'Greatest Show' Opens

The Post is the only daily morning paper in Washington with A. P. WIREPHOTO Service.

Post Staff Photos

"Yea, Cadets" as Competitive Drill Begins

Ethel Ely and Fred Mundy, both Roosevelt High School students, were among the cheering spectators at Griffith Stadium yesterday as high school cadet companies began competitive drills for city-wide honors. At right, Price Greenlaw, of Eastern High School Company A, presented an unusual picture as he raced across the field, rifle in hand and sun at his back.

Post Staff Photo.

"Squads Right!" by Company E, Central High

Among the companies marching in the competitive drill for District high school cadet companies was Company E, of Central High, shown executing a "squads right." Additional companies will be sent through the paces today at Griffith Stadium and honors for which the cadets drill for a year will be awarded late in the afternoon.

Post Staff Photo.

Extended Order Drill

Company E, of Central High School, races across Griffith Stadium in extended order drill. Seventeen companies participated in yesterday's competition and 15 more will take the field today in the annual spectacle.

Harris & Ewing.

President Presents $500 Essay Award

Winner in the ninth Gorgas essay contest on "Achievements of William Crawford Gorgas and their relation to our health," Frances Babin, Memphis High School student, is shown receiving the $500 Henry L. Doherty first prize from President Roosevelt. Mrs. Doherty is at the left. Gorgas was famed for combatting mosquito-transmitted diseases.

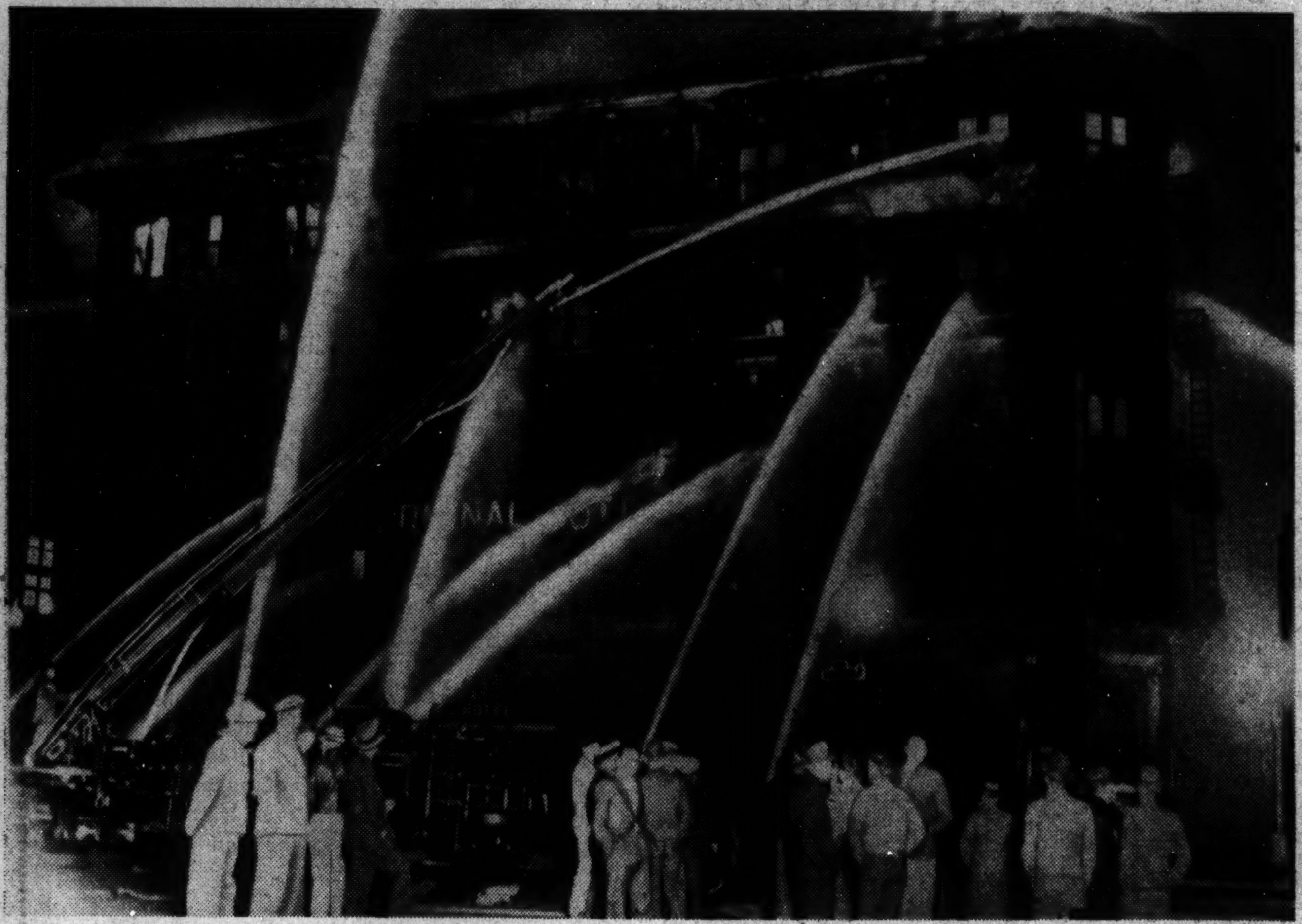

Associated Press WIREPHOTO.

25 Lose Lives in Atlanta Hotel Fire

Firemen are shown flooding the burning Terminal Hotel at Atlanta in which 25 were killed and 13 injured. A score were missing. Shortly after this picture was taken a fireman removed a living woman through the second-story window at right.

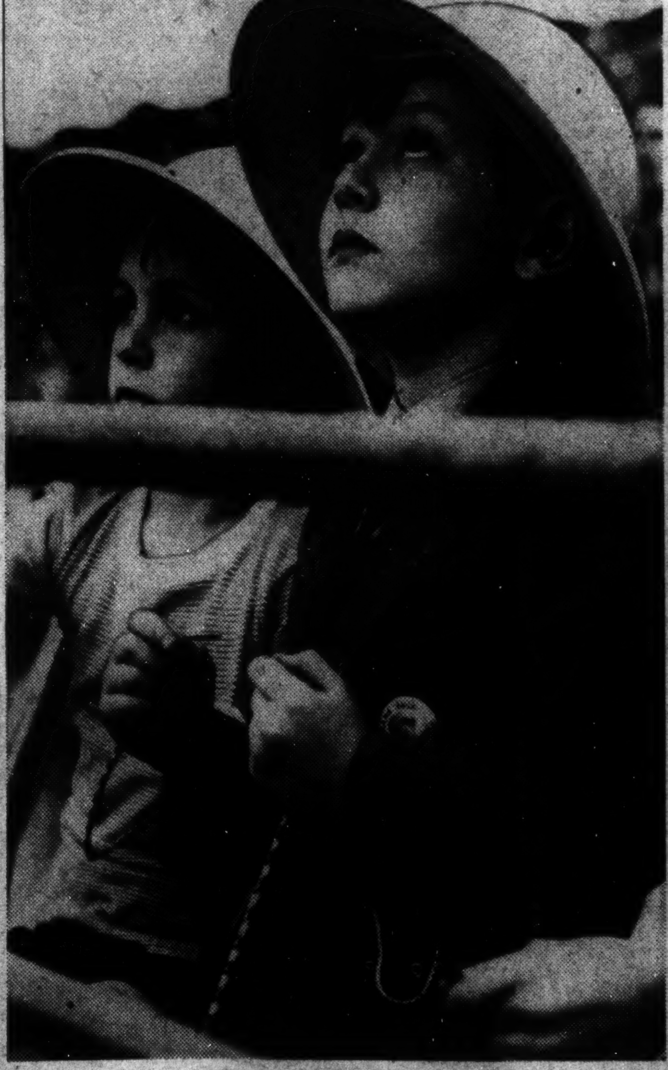

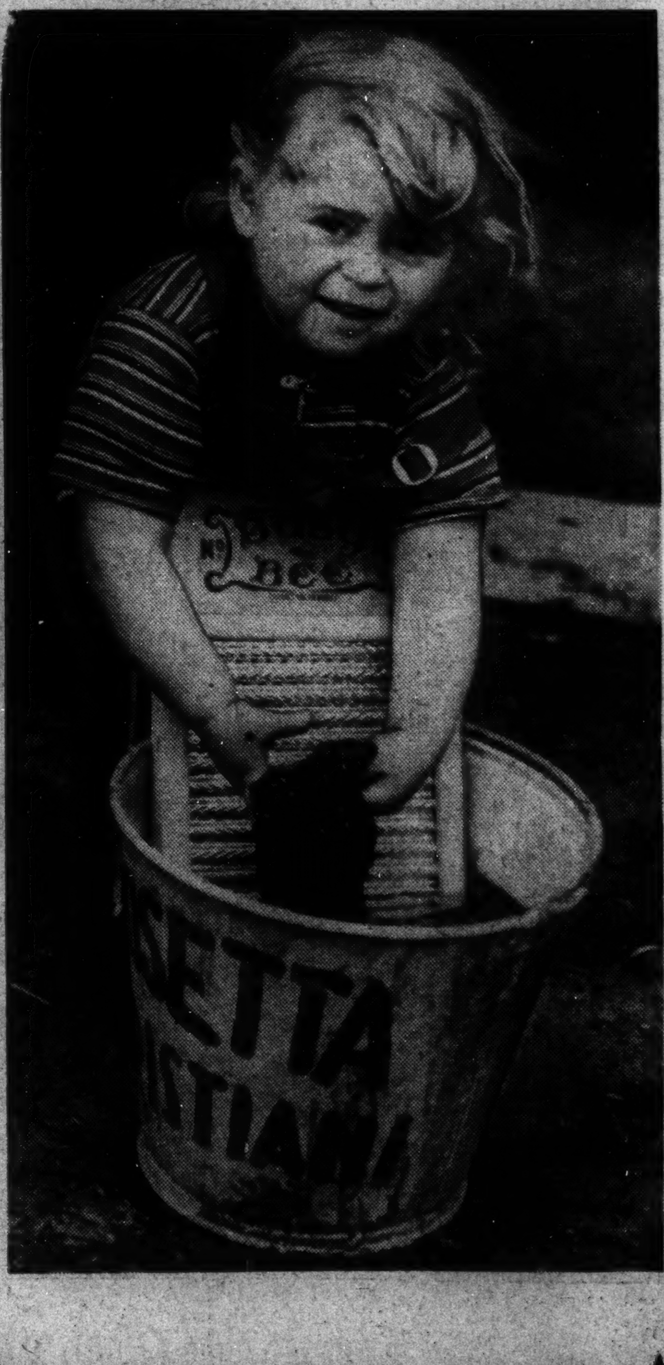

Post Staff Photos.

Hey, Kids, the Circus is Here

Tyler Abel (left) and Peter Montague Dickey fear the daring aerialists might slip—but they didn't. Their faces reflect the awe in the faces of the thousands who saw the opening performance of the Ringling Brothers and Barnum and Bailey Circus yesterday at Fifth street and Florida avenue northeast. At right, Antoinette Christiani, daughter of Cosetta Christiani, famed bareback rider, performs a household chore. At left, the elephants and princesses in all their splendor prepare to march into the huge tent for the grand parade. The circus will leave after Wednesday night's performance.

A WOMAN'S NEW YORK

By Alice Hughes.

New York, May 16.

WACKY THINGS often go on under the tropic skies, and I don't mean momentary romances on the boat-deck, either. A home-town girl cruised to Haiti, sat around over a cocktail awhile, and before she knew it she was an innkeeper! Fantastic tale, but it's as true as the surtax—only nicer.

ALICE HUGHES

Elizabeth Moore, who will come into some texas oil-money, and who lives here with her mother, Mrs. J. Frank Moore, went a-cruising in the Caribbean, struck Port-au-Prince, Haiti, and promptly fell in love with the spot. The beauty of the surroundings mowed her down, as it has many another. Sitting on the terrace of the Hotel Sans Souci late one afternoon, over a saucer of something soothing, she remarked that she'd like to spend the rest of her life right there.

"Why don't you?" flashed a tablemate. "This place is for sale." Thus, almost before she knew it, she was half owner of the inn, and about June 1 proposes to set out for her new property, where she expects to spend most of her time. Can you equal that, at the moment, for a headlong romantic dive?

* * * *

Elizabeth went to uppity Spence School here, and then to the Grand Central School of Art. Ah—there's the clew! The gorgeous colors, the 20-foot poinsettias, the voo-doo drums from the hill, the whole gorgeous tint-panoply of the place threw her! She expects to spend much time painting when not checking the linen and crockery. Lucky Liz, I say! She's done precisely what so many of us slaves dream, but can never do! And it all came out of the good earth of Texas, and her own susceptibility to beauty. Stop at Moore's Place in Haiti!

* * * *

GIRL ABOUT TOWN—Five years ago Mabs Breckon, an interior-design pal of our lot, went to Honolulu on a vacation. There she remet and married Dr. "Jiggs" McArthur—and has just come home for her first visit. "Jiggs" is a real visiting fireman, since it is his first trip to Gotham. We've all rallied to show him things. I took him to dinner at the Algonquin. I thought we were in luck, for at the next table were Talloo Bankhead and her actor husband. Proud to toss him a so-called "celeb," I told him who the people were. He gave a quick look, remarked "Whoever they are!" and went on with his baked ham. I fainted into my vegetables.

Shoes and Costumes Should Be in Harmony

PERFORATED oxfords (left), with side cut-outs and open toes, in Kashmir blue summer suede, accompany a costume suit of soft gray; belt, bag trim and glove stitching echo the blue accent. White, cool and airy, the summer suede oxfords (center) complement an all-white linen costume designed by Schiaparelli; broad-brimmed hat is novelty straw. Patent leather step-ins with cut-outs and perforations are a "natural" for dark summer prints, as illustrated at right.

Wrong Choice of Shoes May Ruin Effect of Any Type of Costume

Good Rule Is to Keep Footwear Darker in Tone Than Dress; Patent Leather Popular With Prints; 'Air-Conditioned' Models Continues in Vogue.

By Ethel Ehlen.
The Post Fashion Editor.

YOUR COSTUME is just as smart as your shoes. The most pretentious and chic ensemble imaginable can be completely spoiled by the wrong choice in footwear. This is a season when rules regarding accessory mergers are completely forgotten—in the case of shoes, however, rules must be followed to some extent or dire results may occur. For instance, a dark frock of either solid color or print is definitely not smart with light-colored shoes.

Rererve your brilliant and pastel suedes and kidskin to wear with white clothes or prints in the same color range; and white shoes for white and pastel tinted costumes. Dark shoes with such colors as gray and beige and bright prints or subdued tones of brilliant colors are both smart and appropriate; in this event, other accessories should match in color tone. A good rule to follow when choosing shoes for any occasion and for any season of the year—keep the shoes darker in tone than the costume.

There are also harmony rules in texture as well as color when choosing a shoe wardrobe. Patent leather, which is extremely popular this season, is a "natural" for prints; the same is true of suede and dull-surfaced materials. The novelty linens and leathers, if chosen correctly for color accent, can smartly accompany summer clothes of all types and fabrics. The same is true of printed silks, cottons and linens and embroidered linen shoes, which are much to the fore in the summer style picture.

Designers have taken comfort as well as appearance into consideration this season, featuring "air conditioned" models which are the epitome of coolness. Some shoes are entirely perforated and almost every model has open toes; a large number have open backs. Cut-outs fore and aft give a good circulation of air as well as extra chic. In the stylings there is no special model that takes precedence above the others—sandals, pumps and high-riding oxford ties sharing the spotlight equally. The same is true of heel heights; they may be high, low or medium, depending upon personal preference and the styling and material of your costume.

To prevent taffy and other sticky candies from becoming soft, wrap each piece in waxed paper and store it in a covered tin or glass jar. A fruit jar with a firm lid is unusually satisfactory.

Black-and-White Lace Combinations Popular

Paris (U.P.).—The importance of lace for afternoon and evening by now is an established fact. When used as trimming it is most popular in either black-on-white or white-on-black combinations. Chantilly lace is the favorite, and nearly every famous fashion house has its own version of the white chiffon or mousseline de soie evening gown trimmed with ribbons of black chantilly running horizontally, lengthwise or diagonally down the full front.

The GENTLER SEX

By Malvina Lindsay.

Selling Yourself.

Of course it doesn't do much for you . . . but one thing certain, you'll get a lot of good out of it. It's a dress you can wear anywhere . . . on a boat . . . on a train. And it'll match up with almost any kind of accessories . . . and that's saying a lot. And even if you have gotten that fussy blue one, it had no jacket, and then where would you have been?

Besides, even if the color isn't as good as it might be, the line isn't bad. And line is what counts in a dress. Besides, it really fits pretty well . . . since you had it altered.

Another thing about the dress is, it's inoffensive. It certainly would not make anybody notice you . . . but on the other hand, nobody could point it out and say there was anything wrong with it. And after you dress it up with some new shoes . . . and a new hat . . . and some good-looking gloves . . . and a stunning bag . . . and a cute little hankie . . . and maybe a bracelet or some beads—well, it won't look like the same dress.

Besides, if you hadn't taken this dress, where could you have gotten one? You haven't seen anything in the windows any better. Of course, you did see one on a woman . . . but, then, people are always wearing dresses you never can find. Another thing—if you had looked any more, you would have had to have gone to the hospistal . . . After all, it's something to save your health . . . and your looks.

Of course, it may be a little blah, but one thing certain—you won't ever be ashamed of yourself in it. And you might as well make up your mind you'll never find exactly what you want in a dress. You're really lucky to get one that's so . . . so . . . well, it could be a lot worse.

Anyway you can't expect to find everything in a dress—unless you have a lot of money. That the whole trouble. You didn't have enough money. And considering what you paid, well it's a pretty good bargain. It may not do anything for you and all that . . . but at least it really doesn't look like a $16.95 dress. It's more in the $21.95 class . . . After all . . . considering everything . . . you were pretty smart to buy it.

MARY HAWORTH'S MAIL

With Marriage in Offing, Man Hesitates to Give Up Bachelor Freedom; He Asks Advice.

DEAR MARY HAWORTH: Somewhere in the pages of the Good Book is the suggestion that every man take unto himself a wife. This seems like good advice and surely the natural thing for any man to consider, at least. But, in my case, I find myself thinking, with the passing years—which bring me today to the age of 31—that perhaps such advice does not necessarily apply to all.

* * * *

Having found myself twice on the threshold of marriage, only to have the plans go to smash for one reason or another, I consoled myself by recollecting the advantages of bachelorhood. I reflected that I was a pretty fortunate fellow to have escaped the fetters; to have complete, airy freedom; absence of innumerable responsibilities and financial hurdles; no dread of nagging; no fears of infidelity; only the social engagements I cared to make.

* * * *

Of course, there are moments of loneliness that marriage might eliminate. But to assuage them, there are those bachelor girls who seem so willing to come to the rescue—a type of lady who seems to be particularly abundant in Washington.

* * * *

As you may have guessed, all this is a preamble leading up to the confession that I am now flirting for a third time with the possibility of taking a wife. But somehow this time I am not so enthusiastic as I was twice before. The previous disappointments seem to have permanently dampened my eagerness. I assure you my indifference is not toward the girl, who has every qualification. Please, therefore, give me some of your good advice, that I may be led aright.

TEETERING CELIBATE.

The Normal Choice.

DEAR T. C.: The average adult of normal development, who is mentally, emotionally and socially aware, has as great a psychic need to be married as he has a physical need to be fed and clothed, or emotional need to be loved and wanted, or social need to be actively and usefully employed at some reputable and interesting occupation. He realizes subconsciously, if not consciously, that the experience of monogamous matehood is not only the greatest test of his presumable biologic validity, but the social and emotional arrangement from which he will derive the largest and most lasting income of contentment, inspiration, consolation, affirmation and self-realization. Therefore, he hypothecates marriage as one of the earliest of his adult goals in life.

* * * *

I believe the man who fumbles his marriage plans twice in succession, and stands dubious and hesitant on the verge a third time, is a man who subconsciously distrusts his own fitness for the co-operative enterprise. As you say, you don't distrust the girl (she "has every qualification"), and the truth of the matter is that, fundamentally and essentially, you don't distrust the institution of marriage, but merely your own ability to pass, with flying colors, the test of personal worth to which it would subject you. [illegible] you are either a coward, pure and simple; or you are holding yourself back to infantile stages of development in various compartments of self (which regrettable conduct would give rise to certain inevitable symptoms of which cowardice would be one); or you are something of a biologic oddity, and warranted in distrusting you capabilities for being a husband, father and bacon-bringer-inner.

* * * *

Marriage, for this type of person, is not calculated, of itself, to cure his phychological ailments, nor to compensate for individual inner lacks. Rather it is calculated to accentuate, to the point of acute wretchedness, such mild malaise as you suffer today, and make his benedict estate far more intolerable than his erstwhile bachelor loneliness.

* * * *

I don't advise marriage for such a personality (as yours) until after he has overcome those inner maladjustments which cause him to approach marriage with mingled and primarily reluctant emotions. For him to marry, while he felt as you do today, would be to work an ill-advised hardship on the girl who became his wife; and upon any possible children of the union. Wife and children are entitled to a husband and father who realizes and accepts the problems of marriage and parenthood without permitting them to dampen his ardent appreciation of and intention to experience, their privileges, blessings and beauty.

* * * *

In the last analysis, from the most grimly realistic viewpoint, when choosing between marriage and nominal (if not technical) celibacy one must choose what, for one's self, seems to constitute the lesser of two evils. And no one should marry unless he can tackle the adventure in a spirit of confident courage, cheerfulness and utmost optimistic willingness to see the thing through to a creditable finish, giving as much happiness to the others concerned as he expects to receive for himself. (And you note I say "expects to receive," not "actually receives.")

M. H.

* * * *

Miss Haworth will be glad to help you in solving your problems. Write her in care of The Post Woman's Page.

Blue and White.

Paris (U.P.).—Blue and white for morning wear and luncheon engagements make a neat and stylish outfit. Windows on the boulevards are full of suits and knitted dresses in this color combination, blue coats with dresses of blue and white print to go with them. Another addition to this costume is a scarf, square and with designs of four or five shades of aquamarine, pastel and royal blue. An Irish linen handkerchief to match, stitched in pale blue thread, goes with all of this.

Menus For Today

By Jean Green.

BREAKFAST

Fresh chilled blueberries and cream
Molded oatmeal sliced, fried and served with syrup
Three-minute eggs on French toast
Hot coffee; milk for children

LUNCHEON

Luncheon salad with tomato wedges and garnish
Hot blueberry muffins
Tutti frutti ice cream, sugar cookies

DINNER

Chilled fruit cup
Creole meat balls with mushroom sauce
Buttered lima beans, Italian squash au gratin
Salad greens with a mild dressing
Port gelatin with almond, whipped cream

LUNCHEON SALAD

Mix 2 Philadelphia cream cheeses with ¼-pound of Roquefort cheese. Dissolve 1 package of gelatin in ½-cup of cold water. Add 1½ cups of hot consomme. Let stand. As it congeals, line a mold with it. Chop coarsely 1 cup of pecans and mix with the cheese. Shape into balls and place in the center of the congealing consomme. Turn the rest of the consomme over the cheese. Let chill in the refrigerator until thoroughly set. Turn onto lettuce. Garnish with tomato and serve with mayonnaise.

YOUR FIGURE, MADAME!

Staying on Diet Easy if You Will Look Only One Meal Ahead.

By Ida Jean Kain.

IT IS EASIER to stay on a diet if you do not look too far ahead. Never plan your diet for more than one day at a time, and deal with each meal as it comes along.

While you are having breakfast, don't think about three months' breakfasts on a limited number of calories or you will begin to wonder whether you can hold out. Try to think like this: "My diet is a success. I've had only 250 calories and a good breakfast, and I am losing weight."

Each meal should be fairly satisfying to help you stay on your diet; therefore, include an egg in the breakfast menu. You have no idea how it sticks to the ribs. For the 300 calorie maximum allowance for this meal, you can have fruit, one egg, one slice of toast, one-half pat of butter and coffee with a measured amount of cream and sugar. Why worry about lunch until noon!

At noon you are allowed 350 calories, with this type menu: Bouillon with carrot sticks, celery and radishes, a meat and lettuce sandwich or a cheese sandwich with mustard or Reducer's Mayonnaise and fresh fruit. Now, seriously, can you complain about that meal?

And to make sure that you do not think about dinner too early in the day, have tea or a glass of skim milk in the midafternoon. There is nothing better than a glass of milk to stay your appetite—and you need the calcium, anyway.

Dinner for 600 calories can be such a good meal that if you had not planned it yourself you would not know you were on a diet. You can have lean meat, two vegetables, a salad, dessert and demitasse. Any complaints? And . . . on that meal you are still losing weight!

There is a day gone and you have done what you set out to do. You have kept within two-thirds of your normal calorie allowance and for the other one-third you have been drawing on body fat. Even though the loss does not show up on the scales tomorrow morning, you are reducing. The daily registration of your weight may vary regardless of your diet.

Planning Diet Too Far in Advance Induces That Hopeless Feeling.

BALANCED REDUCING MENU.	CALORIES.
BREAKFAST.	
Orange juice, ½ glass	50
Poached egg on toast	150
Coffee, 1 tsp. cream, 1 rounded tsp sugar	50
	250
LUNCHEON.	
Chicken bouillon, 1 cup	30
Combintaion green salad with sliced hard-cooked egg (Reducer's French Dressing)	25
Hot roll	100
Butter, ½ pat	50
Skim milk, 1 glass	80
	360
3 P. M. tea, 1 lump sugar	25
DINNER.	
Meat loaf, 2 thin slices	200
Chile sauce	20
Cubed carrots, ¾ cup	40
Butter, 1 level teaspoonful	33
Spinach, ¾ cup	25
Roll	100
Butter, ½ pat	50
Fresh pineapple	100
	568
TOTAL CALORIES FOR DAY	1,203

Your dietitian,
IDA JEAN KAIN.

Erlebacher
1210 F St. N.W.

Cartwheels
Joyous Gesture of Summer!

The bigger your hat the better, with swooping brims so flattering! New trends in new hats is news—and here we have them all—if you would be differently individual this Summer—see the many new arrivals in our popular millinery shop. Prices start at $5.

FEMININE HYGIENE
Made Easy

EVERY DAY, more and more women are adopting Norforms as the most modern, convenient and satisfactory form of feminine hygiene.

Norforms are easy-to-use antiseptic suppositories that melt at internal body temperature, and spread a protective, soothing film over delicate internal membranes—an antiseptic film that remains in effective contact for hours.

A distinctive and exclusive feature of Norforms is their concentrated content of *Parahydrecin*—a powerful and positive antiseptic developed by Norwich, makers of Unguentine. *Parahydrecin* kills germs, yet Norforms are non-irritating—actually soothing. There is no danger of an "overdose" or "burn."

MILLIONS USED EVERY YEAR—Buy a box of Norforms at your druggist's today. 12 in a package, with leaflet of instructions. The Norwich Pharmacal Company, Norwich, New York, makers of Unguentine.

NOTHING COULD BE EASIER! Norforms are small, convenient, antiseptic suppositories completely ready for use. They require no awkward apparatus for application. They leave no lingering antiseptic smell around the room or about your person. They are dainty and feminine, soothing and deodorizing. Many women use them for this deodorizing effect alone.

NORFORMS
KNOWN TO PHYSICIANS AS "VAGIFORMS"
© N. P. C. 1938

See and Hear the
Hammond Electric Organ
$1,265
Droop's 1300 G

10 years at this address with 29 expert operators to assure you a perfect
Guaranteed Permanent Wave
Given by expert operators with all genuine supplies. No extra charge for oil treatment. Complete... $3.45
REED'S BEAUTY SERVICE
929 F St. N.W. MEt. 9481

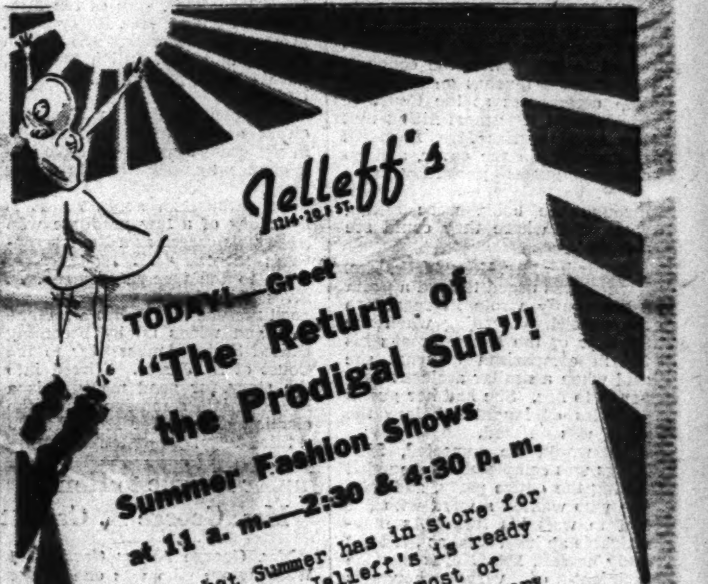

Jelleff's 1214-20 F St.
TODAY!... Greet "The Return of the Prodigal Sun"!
Summer Fashion Shows
at 11 a. m.—2:30 & 4:30 p. m.
See what Summer has in store for you! See how Jelleff's is ready to help you make the most of every Summer minute—with every new fashion idea under the sun and moon!
Little Theatre, Seventh Floor.

Jelleff's 1214-20 F St.

$2.00 JAR
America's favorite beauty cream
$1.00
for 7 days only!

Helena Rubinstein's Novena Night Cream

Here's the way to be beautiful and at the same time economical! Lay in a supply of Helena Rubinstein's World-famous Novena Night Cream while this once-a-year beauty event is on. Get it before this week is past and save exactly half. Get it and see how it tends to make lines disappear and helps dry skin to become velvety soft, more transparent, more radiant with youth. Double value for your dollar!

First Lady Attends Mrs. Barnett's Tea In Honor of Mrs. Keyes and New Novel

Book Was Begun in Hostess' Home, Bears Her Photograph on Cover, Is Dedicated to Her as Its Inspiration.

By Hope Ridings Miller,
The Post Society Editor.

Although Mrs. Roosevelt rarely attends private parties, she was among the 100 guests at Mrs. George Barnett's tea yesterday afternoon in honor of Frances Parkinson Keyes (Mrs. Henry Wilder Keyes) and her latest book, "Parts Unknown," just off the press. Being on hand at birthday celebrations for Mrs. Keyes' more important books is, in fact, fast becoming a custom with the First Lady. A couple of years ago she attended the tea given by Mrs. Emmet C. Cudger when "Honor Bright" was given a birthday party. Yesterday, Mrs. Roosevelt arrived early and stayed almost half an hour at the "book tea" for the novel that was begun in Mrs. Barnett's house; is dedicated to her, and carries on its cover a photograph of her in the gown she wore when presented at the Court of St. James's.

HOPE R. MILLER.

Up the crimson-carpeted stairway of Mrs. Barnett's handsomely furnished house on Rhode Island avenue went many notables yesterday in addition to the First Lady. In the second-floor drawing room and the spacious drawing room there was a liberal sprinkling of official and diplomatic celebrities, as well as many prominent residentials and a number of press representatives.

Until Mrs. Roosevelt arrived, Mrs. Keyes remained downstairs greeting guests. She was gowned in purple lace, fashioned with long sleeves and trimmed with purple bead-clusters scattered over the bodice, and set off with an orchid on the shoulder. Meanwhile, upstairs, Mrs. Barnett was here, there and everywhere—although since she recently injured her foot she had to get about with a cane—welcoming her guests and giving them a sample of the hospitality that has made the Barnett home one of Washington's most celebrated gathering places. As her costume for the event, Mrs. Barnett had chosen a frock of pencil blue lace, fashioned with a floor-length skirt and short sleeves and trimmed with a crimson velvet rose at the V-neckline.

Impromptu Program Is Feature of Party

While no special program had been arranged for the party, the hostess and the guest of honor obliged their friends by brief Mrs. Barnett welcomed Mrs. Roosevelt and others in the company and introduced Mrs. Keyes. In a few, well-chosen words, the latter said she began "Parts Unknown" last year when she was a guest of Mrs. Barnett for several months. She said further her hostess had been her chief inspiration for the book and therefore it had been dedicated to her. Since the concluding chapter touches on presentation ceremonies at the Court of St. James's, it is most fitting that the novel carries Mrs. Barnett's photograph on the cover, and no end of guests yesterday who hadn't yet had a chance to look through the book, were asking when and where they could see a copy.

Following Mrs. Keyes' talk, Mrs. Barnett was urged to read a poem she recently wrote in regard to the publicity accruing when the Speaker of the House breaks his toe in comparison to what she said when a similar accident happened to her. She had her guests in gales of laughter before the poem was finished.

As would be expected, Mrs. Keyes was completely surrounded during the entire party, and anyone who wanted a word with her had to wait his turn. As indefatigable an individual as the First Lady herself, Mrs. Keyes was the recipient of verbal bouquets showering in from all sides. In addition to doing a highly creditable job of editing the D. A. R. magazine since she took it over last fall, she has finished "Parts Unknown," completing it after office hours. Working with her on it was Miss Doris Fleeson, who contributed an entire chapter to the book.

Many Notables Glimpsed in Crowd

There were many notables in the crowd, in addition to the First Lady. Mrs. Cordell Hull, in a trim black ensemble with white accents was there; also Mrs. Claude A. Swanson, in black and white; Mrs. Key Pittman, Mrs. Buchanan Merryman (Aunt Bessie) in a navy and white outfit, and Mrs. C. Phillips Hill, sister of the hostess, who took her turn at the tea table.

Among others who assisted were Mrs. George Thorpe, Mrs. Arthur Vandenberg, Mrs. Mark Bristol, Mrs. Emmet Gudger and Mrs. Carlton Holdrege, who recently came here to make her home. Mrs. Stanley Reed, in a dubonnet straw hat and navy blue frock, was glimpsed among the later arrivals; also, Representative Edith Nourse Rogers, the Greek Minister, Demetrios Sicilianos; Miss Yoeh Wang, daughter of the Chinese Ambassador; the Soviet Ambassador and Mme. Alexander Troyanovsky, Maj. Gen. and Mrs. B. F. Cheatham, Miss Vera Bloom, Mme. Van Hearsma de With, wife of the Netherlands Minister; Mme. Eero Jarnefeldt, wife of the Minister of Finland; Mrs. Harry Blair, Mrs. John Herrick, Mrs. John Enochs and Mrs. Julian Messner, wife of the publisher of "Parts Unknown."

Although the novel will not be on sale until tomorrow, several in yesterday's gathering have had a chance to read advance copies and in bit of tea-table talk voiced their enthusiasm about it. It is the story of a law graduate who begins his career as a Representative's secretary . . . goes from there to the foreign service . . . gives it up for a variety of very good reasons . . . makes a fortune . . . and winds up by becoming United States Ambassador to the Court of St. James. Stirred into the story for good measure is a Presidential campaign and the election of a Chief Executive to a third term.

Junior League to Honor Mrs. George A. Garrett

Mrs. George Angus Garrett, of Washington, who was one of the founders of the Pittsburgh Junior League, will be an honor guest at the opening dinner tonight in Pittsburgh of the Association of Junior Leagues of America, now meeting there for the annual convention.

ESTABLISHED 1875

Protect your Rugs from MOTHS

IT PAYS

—to have your Rugs and Carpets Cleaned, once or twice each year.

(*Either washed or dust-cleaned according to their condition*)

Pays big dividends in Health, Satisfaction, and Longer Life for your floor coverings!

Telephone Potomac 1172

E. P. HINKEL & CO.

600 Rhode Island Ave. N.E.

"The Best Known" . . . "Known as the Best"

SOUTHERNER JOINS The Younger Set

Underwood & Underwood.

Miss Mildred Rhett, who with her parents, Mr. and Mrs. Goodwyn Rhett, recently arrived in Washington from New Orleans. Miss Rhett, who has been extensively feted since making her home in Washington, was the guest of honor at an event given by the Misses Elizabeth and Mary Howry a short time ago. Mr. and Mrs. Rhett have taken an apartment on Kalorama road.

Edisons Stage Dinner Party

The Assistant Secretary of the Navy and Mrs. Charles Edison entertained last evening at another in the series of dinners which they have been giving at the Mayflower Hotel. The Argentine Ambassador and Senora de Espil and the Soviet Envoy and Mme. Troyanovsky were the ranking guests.

Also in the company were the Swiss Minister and Mme. Peter; the Secretary of Commerce, Daniel C. Roper; Representative Sam Rayburn, Representative Virginia Jenckes, Representative and Mrs. William B. Umstead, the Assistant Secretary of the Treasury and Mrs. Wayne Chatfield Taylor, the Assistant Secretary of War and Mrs. Louis Johnson, the Chief of Naval Operations and Mrs. William D. Leahy, Rear Admiral William G. DuBose, Rear Admiral and Mrs. Thomas C. Hart, Rear Admiral and Mrs. Charles E. Courtney, Rear Admiral and Mrs. G. J. Rowcliff, Maj. Gen. and Mrs. Thomas C. Holcomb, the Counselor of the Soviet Embassy and Mme. Oumansky, Capt. Pierre Beneck, Naval Attache of the French Embassy; Mrs. Albert Niblack, Mrs. E. H. G. Slater, Mr. and Mrs. Lawrence Wood Roberts, jr., Mrs. John Allan Daugherty, the Secretary of the Senate and Mrs. Edwin Halsey, Mr. and Mrs. Albert B. Jube, Mrs. Harold Walker, Mr. and Mrs. Lewis Compton, Frank C. Walker, Miss Anne Powel Randolph and Douglas Johnson.

James A. Lyons Give Dinner for Miss Meem, Fiance

The estate of Dr. and Mrs. James Alexander Lyon, on Rockville pike, was the scene of a small dinner, followed by a dance, in honor of Miss Ann Carroll Meem and her fiance, Edward Beale McLean, jr.

The party was an "all white" affair, with masses of flowers of this shade used in the drawing room and the conservatory, where the dancing took place. The drawing room doors were opened onto the terrace, where strolling musicians wandered about entertaining the guests.

The only older people among the 14 guests at dinner were Mr. and Mrs. Harry Grant Meem, parents of the bride-to-be.

Bette Hartz Is Married To John D. Kendall, Jr.

Announcement has been made by Mr. and Mrs. Barge L. Hartz, of Edgemoor Lane, Bethesda, Md., of the marriage of their daughter, Bette, to John Dwight Kendall, jr., son of Mr. and Mrs. John Dwight Kendall, of Washington.

The ceremony took place October 5, 1937, at Elkton, Md.

Mrs. Kendall was presented to Capital society at a tea at her parents' home in October, 1936. She attended Immaculata Seminary and Gunston Hall. Mr. Kendall, who attended the United States Naval Academy, is now in business here.

The couple will reside at 3314 Cathedral avenue.

Ice Carnival
3RD WEEK—NEW SHOW
THE Shoreham Blue Room

America's Finest Value

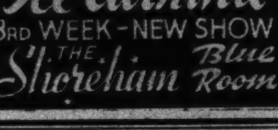

KIMBALL PIANOS
W. W. KIMBALL CO., 721 11th St. N. W.

Mexican Singing Entertains Guests At Mrs. Werlich's

A group of 30 friends of Mrs. McCeney Werlich gathered at her home on Sixteenth street last evening for a buffet supper of chicken, crabmeat and other good things, and an evening of Mexican music.

The guests were seated at small card tables placed in the drawing and dining rooms. Senor Garza, the artist, was dressed in native costumes and sang for an hour or more lively songs of his country.

Among the guests were the Minister of South Africa and Mrs. Ralph William Close, the Assistant Secretary of State and Mrs. George Messersmith, Mrs. James Hamilton Lewis, the former Austrian Minister and Frau Prochnik, Mrs. Thomas Bell Sweeney, George T. Summerlin, Chief of Protocol of the State Department, and his daughter-in-law, Mrs. George T. Summerlin, jr., Clarence Hewes, Philip Broadmead, First Secretary of the British Embassy, and Mr. and Mrs. J. Fred Essary.

Notables Attend "Far Off Hills"

A large and distinguished audience greeted the opening performance last evening of the Abbey Players in "The Far Off Hills" at the National Theater. The opening was sponsored by the Washington Newspaper Women's Club, which maintains a bed at Children's Hospital.

Mrs. Ned Brunson Harris, president of the club, read over a microphone in the lobby a telegram from Mrs. Roosevelt, saying how she regretted not being able to be present last evening. Shehad already made another engagement when plans for the benefit were announced. Mrs. Harris wore a stunning white gown with a jade necklace and a corsage of gardenias.

Mrs. Evalyn Walsh McLean, who entertains the club at dinner every year, was present last evening with Mrs. Warren Delano Robbins. They occupied a box together as did Justice and Mrs. Stanley Reed, the latter in a pink lace frock and velvet wrap, and Judge and Mrs. Clarence Norton Goodwin, who were accompanied by a number of young people, including Miss Laura Tuckerman and Princess du Sayn Wittgenstein, who is visiting Mrs. Goodwin.

Others in the audience were the Charge d'Affaires of Ireland and Mrs. Robert Brennan, with several members of their family; the Assistant Naval Attache of the British Embassy and Mrs. Coleby, who were with Capt. and Mrs. Robert Munroe; Mrs. Truxtun Beale, in black; Mrs. Peter Goelet Gerry, wearing a silver fox cape over her gown and accompanied by Mrs. Warren Austin; Mrs. McCook Knox, in a pink wool frock; Representative Edith Nourse Rogers, Oliver Gasch, John Pratt, Dr. and Mrs. Robert Moran, and many others.

Among those who sold programs in the lobby to aid the cause of the Children's Hospital were Miss Kathleen Knox, Miss Ruth Sowers, Miss Francesca McKenney and Miss Betty Hardie.

After the performance members of the Newspaper Women's Club entertained at a reception at the Admiral in honor of the players. The Charge d'Affaires of Ireland and Mrs. Robert Brennan received with Mrs. Harris and the other officers of the club.

* * * *

The Portuguese Minister and Mme. de Bianchi are spending several days in New York, where they are at the Ritz Carlton Hotel.

* * * *

John Hay Whitney returned to New York yesterday on the Normandie after a trip to Europe.

Mrs. M'Goodwin Gives Reception

Senora de Lozano, wife of the Minister of Honduras, was the guest of honor at a reception given yesterday afternoon at the Hay-Adams by Mrs. Preston McGoodwin, wife of the former United States Minister to Venezuela. For the occasion Senora de Lozano had chosen a blue print frock made with elbow-length sleeves and cut on simple lines, while her hostess was attired in cocoa chiffon and lace.

Attracting attention was Mrs. Meredith Nicholson, whose husband was recently appointed United States Minister to Nicaragua. They will leave Washington on Thursday for their new post in South America. Mrs. Nicholson wore a black and white frock set off with a broad-brimmed white hat trimmed in black.

Among the other guests were Senora de los Rios, wife of the Spanish Ambassador; Miss Yoeh Wang, daughter of the Chinese Ambassador; Senora de Alfaro, wife of the Ecuadorean Envoy; Senora de Recinos, wife of the Minister of Guatemala and Senora de DeBoyd, wife of the Panamanian Minister.

Also Senora de Lecuna, wife of the Attache of Venezuela, and Senora Carmen de Coll-Pardo, wife of the Commercial Attache of Venezuela; Senora de Ghiraldo, who was accompanied by her mother, Mme. La Saigne, and Mlle. Susy La Saigne; Mme. Constantine Oumansky, Senora de Baron, Senora de Santiesteban and Mme. Victor Babes, whose husband, the Counselor of the Rumanian Legation, left yesterday for Canada.

Other guests included Mrs. Ralph Owen Brewster, Lady Marler, wife of the Canadian Minister; Mrs. Albert L. Ridings, of Sherman, Tex.; Mrs. Enrique Prieto, Mrs. Oliver Owen Kuhn, Mrs. Herman Koppleman, Mrs. Thomas C. Dawson, Dr. Edith Coale, Mrs. Tomas Cajigas and Mrs. Maurice H. Thatcher, wife of the former United States Minister to Panama, and Mrs. D. A. McDougal.

Hostesses Chosen To Show Lindens

Members of Capital society will act as hostesses when The Lindens, old home of Mr. and Mrs. George Maurice Morris, is opened this afternoon and tomorrow for the benefit of Stratford Hall, Virginia birthplace of Robert E. Lee.

Those who will show visitors around tomorrow include Mrs. Wayne Chatfield Taylor, Mrs. James L. Houghteling, Mrs. John Morrison Kerr, Mrs. Chauncey G. Parker, jr., Mrs. Stanley Reed, Mrs. Harold Tittman, Mrs. Robert Munroe, Mrs. Samuel Spencer, Mrs. David Karrick, Mrs. John M. Kerr, Mrs. James Spear Taylor, Mrs. Benjamin Weems, Mrs. Malcom Matheson, Mrs. Malcolm McConihe, Mrs. Fernando Cuniberti, Mrs. Charles Darlington, Mrs. David E. Finley, Mrs. John W. Davidge, Mrs. Archibald Davis.

Mrs. Mann to Give Dinner For Gen. and Mrs. Connor

Maj. Gen. and Mrs. William Durward Connor will be the guests of honor at a dinner to be given on Thursday evening by Mrs. Isaac T. Mann. There will be 18 present.

Gen. Connor, who was formerly superintendent of the United States Military Academy at West Point, and Mrs. Connor arrived yesterday from Santa Barbara, Calif., and are at the Shoreham. They plan to remain in Washington a month before going on to their summer home in Gloucester, Mass.

On Friday, May 20, Mrs. Mann will leave town to join her daughter for a visit in Denver, Colo.

Mrs. Roosevelt Favors Women As U. S. Envoys

Conditions in Country Might Affect Advisability, She Adds.

Whether a woman should be appointed United States envoy to the Soviet Union, and qualifications any woman should have to make a success in public life, came up for discussion yesterday at Mrs. Roosevelt's weekly press conference. Although she declined to comment specifically, she said she saw no reason why a woman should not be named envoy to any country, granted a certain leeway is allowed for conditions in the country at the time of the appointment.

As the First Lady sees it, any person in office, whether man or woman, should have at least two qualifications:

1. The ability to ignore anything anyone may say; "that is, a sense of humor, or perhaps it might better be phrased an impersonal attitude."

2. "An enthusiasm to accomplish something entirely outside of one's personal interests."

These points were mentioned after the First Lady had been asked whether she believed women in general had made a success in public life. She pointed out that generalizations were difficult; that some had, and some hadn't, just as in the case of men.

Plans to Spend Most Of Summer in Hyde Park

Mrs. Roosevelt said her plans for the summer still were "a little vague," but that she thought she would be in Hyde Park most of the time, spending at least the months of July and August there. June, she added, would be full of "comings and goings."

Her schedule for the next week is as crowded as usual. She will be in New York today and this evening will speak there before the American Booksellers' Association. Tomorrow, at 2:30 o'clock, she will attend the annual fete of the Women's National Democratic Club at Mrs. Bruce Kremer's home. At 4 o'clock, she will receive at the second garden party of the season. If it rains, the party will be postponed until the following day.

On Thursday morning, Mrs. Roosevelt will visit Neighborhood House, and in the afternoon will receive a visitor from Turkey, Miss Ismet Sanli. Friday, she and the Cabinet hostesses will receive at a garden party for wives and daughters of Representatives, and the following day she plans to attend the garden party at Walter Reed Hospital.

Informal Attire for Fourth Estate Dance

Informal attire will be in order for the annual White House dance for the fourth estate, Mrs. Roosevelt said. If it is a warm night, white flannels and blue coats will be worn; if it is a cool night, dinner jackets.

Yesterday, following her press conference, Mrs. Roosevelt and the Cabinet hostesses gave their annual party for the Senate Ladies Luncheon Club, of which Mrs. John Nance Garner is president. Originally, the event was planned as a picnic luncheon, but uncertain weather recently prompted the hostesses to make it an indoor affair.

With each hostess furnishing a part of the menu (Mrs. Roosevelt contributed ham and coffee), the buffet luncheon in the state dining room, where guests helped themselves at a long table and then sat at smaller tables accommodating six.

Mrs. Robert H. Chapman Off for New England

Mrs. Robert Hollister Chapman has closed her home on Q street and has left to spend the summer in New England.

Mme. Grouitch, who visited Mrs. Chapman earlier in the season, is now with friends in Cambridge, Mass., having postponed her return to Europe. She now expects to leave about the first of next month. Her late husband was Serbian Minister here during the World War.

* * * *

Representative Graham A. Barden, of New Bern, N. C., has returned to Washington after a brief absence and is now in his apartment at the Wardman Park Hotel.

About The Town

With Dudley Harmon

YESTERDAY afternoon found a number of people dashing madly from one Georgetown garden to another. First on the program of several local amateur actors and actresses was the final dress rehearsal for the Lawrence Wood Robert stunt party, which will be held tomorrow evening in the playhouse behind Mr. and Mrs. Harold Walker's home on Thirtieth street.

DUDLEY HARMON.

Everything is supposed to go wrong at dress rehearsals, but yesterday all went beautifully, as the guests went through their routine between sips of champagne thoughtfully provided by the hostess. Sir Willmott Lewis and Arthur Krock certainly looked well in their roles of a Southern politician and an interviewer, respectively; Miss Margaret Frazer was a shopgirl to end all shopgirls: "Evie" Roberts' take-off of a Middle Western girl just returned from "Perris, France," was superb, and Betty Hardie coped successfully with a complicated telephone bell-ringing apparatus off stage in the skit which takes off a society editor's office and features Phyllis Thompson, Martha Blair, and Florence Harris.

Several songs by Mrs. John Creighton, a talented soprano, have been added to the program. Incidental music is furnished by Kurt Hetzel, who will lead his Civic Orchestra in a concert tonight.

* * * *

THEN on to the small and informal cocktail party which Mr. and Mrs. Graham Parsons gave in honor of Miss Mary Wright, daughter of the United States Ambassador to Cuba and Mrs. J. Butler Wright. The guest of honor has lived all over the world, but maintains that Washington is absolutely the gayest city of all. She is leaving Thursday to join her sister, who is at school in Aiken, S. C., and they will sail for Cuba shortly. The Hungarian Minister and Mme. Pelenyi, with whom Miss Wright has been staying, are off on Thursday for a visit to Cleveland.

* * * *

THE Parsons home is on O street in Georgetown, and although small, is very attractive. The living room, which is on the second floor, has walls tinted a pale green, with which the dark red brocade curtains form a nice contrast. Opening off the hallway on the second floor is a small garden overlooking neighboring rooftops.

Mr. Parsons is with the State Department School of Foreign Service, having recently returned from his first post, Havana, where he and his wife knew Miss Wright. A number of his colleagues were there yesterday, including Mrs. J Klare Huddle; Mr. and Mrs. Selden Chapin, Mr. and Mrs. Theodore Achilles, and Mr. and Mrs. Henry Varnum Poor. Dorsey Fischer, Andrew Ringwold, and several students at the training school were others who made up the party.

Mrs. Parsons wore a smart print dress, in black and white, and the guest of honor was in blue and white with a broad-brimmed hat.

* * * *

MINISTERIAL responsibilities haven't bowed the shoulders of Mrs. J. Borden Harriman, United States envoy to Norway. Seeing her the other day, we were reminded that she still has the perb carriage in Washington. No straightest back and the most sudoubt because, as she once said, her grandfather used to make her pace the living room floor with a stack of books on her head.

Mrs. Harriman was ideally turned out for a rainy day when we saw her, in a navy blue tweed coat, shoes and umbrella to match, and a peaked navy hat trimmed at the front with powder blue ribbon.

R. S. Meyer Weds Mildred Warner

A wedding of interest in Washington took place yesterday in Buffalo, N. Y., when Miss Mildred Warner, daughter of Edgar Warner, of that city, became the bride of Richard S. Meyer, of Washington, son of Mr. and Mrs. Sol Meyer. The ceremony took place at 6:30 p. m., in the Georgian room of the Statler Hotel, and was followed by a dinner.

The bride was gowned in heavy white satin, made on princess lines. She carried a shower bouquet of gardenias and lilies of the valley. Mrs. Arthur Weil, of Washington, was her only attendant. Edward M. Meyer was best man for his brother.

Following the wedding there was a dinner and later the couple left for New York, where they will sail on Saturday for Bermuda. After June 15 they will be at home in Washington, at 4007 Connecticut avenue.

Washingtonians attending the wedding included the parents of the bridegroom; also Arthur Weil, Mrs. Harry Kronheimer and Edward S. Meyer.

* * * *

Miss Verna Hazzard and C. Arnold Van Kammen, whose marriage will take place Saturday, May 21, were the guests of honor at a reception at The Henderson Sunday afternoon. The affair was given by the prospective bridegroom's grandmother, Mrs. Alfred Hopkins Williams.

Mrs. Williams was assisted by her daughters, Mrs. Adolphus McKenzie and Miss Margery Williams, as well as by the bride-elect's parents, Mr. and Mrs. John Vernon Hazzard, and her grandmother, Mrs. Minnie Hazzard, of Syracuse, N. Y. About 140 persons were present.

Mme. Conti Will Spend The Summer in Italy

Mme. Amelia Conti, noted harpist and widely known musical leader, will leave tomorrow for New York whence she will sail for Italy.

Mme. Conti plans to spend the summer visiting friends and musical colleagues in Rome, Milan, Venice and Florence.

Margot Garrett To Wed June 29

Miss Margot Garrett, daughter of George Angus Garrett, has selected June 29 as the date of her wedding to Luis Mariano Zuberbuhler, Second Secretary of the Argentine Embassy. The ceremony originally was scheduled for next auutumn.

The wedding will be followed by a reception at the residence of Mr. and Mrs. Garrett on New Hampshire avenue.

* * * *

Miss Dita Seiden, daughter of Mr. and Mrs. Bernard Seiden, of Vienna and Kansas City, Mo., has selected May 22 as the date of her marriage to Dr. Benjamin Golden, Washington physician.

The ceremony will take place at 11:30 o'clock in the morning at the Hotel Bellerieve in Kansas City and will be followed by a breakfast. The bride will dispense with attendants. Abraham Golden will serve as his brother's best man and ushers will include Rudolf, Egon and John Seiden, brothers of Miss Seiden.

* * * *

Of interest in Washington was the wedding at noon yesterday at Kingston, N. Y., of Miss Harriet Fitch Granston, daughter of Dr. and Mrs. William J. Granston, to William Eber Woodruff, son of Mr. and Mrs. E. B. Woodruff, of this city.

The ceremony took place at noon, the Rev. R. Hawley Fitch, of Proctor, Vt., a cousin of the bride, officiating. The bride, who was given in marriage by her father, wore her mother's wedding gown of ivory marquisette, trimmed with lace, and carried white roses. Miss Jean M. Fuliarton, maid of honor and only attendant, wore flowered chiffon and carried talisman roses. John W. Moxon was best man.

Chief Justice and Wife Plan Mediterranean Trip

The Chief Justice and Mrs. Charles Evans Huges will sail as soon as the Supreme Court adjourns for a Mediterranean cruise. They will visit Naples and other cities on the Mediterranean Coast.

The Chief Justice and Mrs. Hughes have spent the past few summers motoring about New England and Canada.

Julius Garfinckel & Company

MOST IMPORTANT

OUR FOUNDATION GARMENTS

CREATED FOR SMART WOMEN AND MISSES WHO KNOW GOOD CLOTHES AND WHO WEAR THEM WELL

We are famous for our corsets, brassieres and foundation garments. Our trained corsetieres are familiar with the art of giving all types of figures the "unseen perfection" which makes your costume one of consummate smartness and distinction . . . and our collection is varied to include famous models designed in Paris and America.

We believe you will be thrilled by the wise, expert advice we are prepared to give you on correct foundations and we hope you will see our selection at this time.

FIFTH FLOOR.

F at Fourteenth

Mrs. Roosevelt Addresses D. C. Hebrew Sisterhood

Adults Who Set Example Today Are Creating Ideals and Standards Youth Will Rule by Tomorrow, She Says.

By Jessie Ash Arndt,

The Post Club Editor.

Our standards of Government and aims as a people are not decided by those who form the government of the country now, but in the homes of the nation, by those who will be tomorrow the real government of the country, Mrs. Roosevelt yesterday told the Sisterhood of the Washington Hebrew Congregation. Addressing its annual donor luncheon, held at the Shoreham with a record attendance of over 500, she asserted there "is little elders can do except by example" to prepare young people for citizenship.

Quoting a child who complained that grown-ups who always said: "Of course I shouldn't have this or that—sweets, or a cigarette—but I will," she pointed out how much more youngsters learn and think and absorb than their elders realize.

"This generation of young people talks freely with its elders," said Mrs. Roosevelt. "I grew up in a generation which was talked to and told what to do but which seldom expressed itself. Today young people are free with their arguments and we should learn from them.

"We can't hope to pass on our experiences until they have had experiences of their own to make them ask for ours. Advice before it is asked for is unwelcome and all we can hope to do is to use our own mistakes to help those we love when they are willing to ask for help.

"In our own homes, we can give a sense of values which may not seem important until later on. Although young people may wander far from the principles of their parents, where there has been in the home tolerance willingness to understand the views of others, to know conditions in the country and help in matters of citizenship, young people will eventually try to reproduce these in their environment.

"We must show our belief in democracy and be willing to make sacrifices for it, and so prove it successful. Every man and woman must be willing to do his part and not try to teach young people by talking.

Democracy is only as good as the individuals who serve in its constituent bodies, Mrs. Roosevelt told her audience, and we can't expect our representatives to be better than we are as citizens.

She was introduced by Mrs. Abram Simon, honorary president of the local sisterhood and founder of the National Federation of Temple Sisterhoods, which is celebrating its silver jubilee, who paid tribute to the First Lady as "the representative of all that is fine and good and grand in American womanhood."

Mrs. David Simon, daughter-in-law of Rabbi and Mrs. Simon, newly elected president of the sisterhood, presided. Preceding Mrs. Roosevelt's arrival, accompanied by Mrs. Morgenthau, wife of the Secretary of the Treasury, Lisa Gardiner and a group of her dancers were presented in a program of ballet numbers and there was music by the Temple Quartet, Florence Sindell, Mabel Flehr, George Myers and John Marville. The dances were in progress when Mrs. Roosevelt entered. She had come from an indoor picnic luncheon, which the Cabinet wives had joined her in giving for the Senate ladies, she said. She wore a suit of delft blue with a large hat of navy blue straw, and Mrs. Morgenthau was in black with a bright bouquet of flowers trimming her hat.

Among guests at the head table for the luncheon were Mrs. Frederick Pelzman, outgoing president of the sisterhood, who is now first vice president; Mrs. Alvin Newmyer and Mrs. Gustave Ring, co-chairmen of the luncheon arrangements; Rabbi Simon, of the Eighth Street Temple, and Rabbi Norman Gerstenfeld, assistant rabbi; Mrs. Sidney Lust, who has been chairman of the rummage store by which $140 was raised for the luncheon, with Mrs. Benjamin Brill, co-chairman; Mrs. Ernest Brown, Mrs. Herman Koppleman, Mrs. Morris Cafritz, past president of the local sisterhood and president of District 8 of the federation; Mrs. Arthur Goodman, chairman of the seating for the luncheon; Mrs. Raphael Tuvrover, president of Washington Chapter of Hadassah; Mrs. Mark Lansburgh, of the Council of Jewish Women; Mrs. Martin Mendelsohn, of the local branch of the Jewish Consumptives Relief Society.

10.95

"Is She, or Isn't She?"

You'd Never Guess in The Bemberg Rayon Maternity Dress

Pretty as a picture are the tiny little prints on these flattering, slimming dresses! Dresses with cool short sleeves, tailored collars and a front jabot. And an extra jacket without sleeves, that hangs straight and gives you softer lines. White with copen, black or wine, in sizes 12 to 18.

Other Maternity Dresses at $14.95

Third Floor—Better Dress Shop

THE HECHT CO.

Four Floors Air Conditioned

New General Federation Head Receives Congratulations

Associated Press Photo.

MRS. MANNING PARSON, of Baltimore, left, congratulating Mrs. Saidie Orr Dunbar, of Portland, Ore., who was elected yesterday without opposition as president of the General Federation of Women's Clubs at its triennial convention in Kansas City, Mo. At the right is Mrs. John L. Whitehurst, of Baltimore, who was elected first vice president. Mrs. A. C. McIntyre, of Pendleton, Ore., is standing at the other side of Mrs. Dunbar.

Mrs. R. Olesen Heads A.A.U.W.

Mrs. Robert Olesen has been elected president of the Washington branch of the American Association of University Women, succeeding Mrs. Richard Hogue. In the last year she has served as vice president of the branch and chairman of education, and has planned a series of interesting programs.

Other new officers elected to serve with her are Miss Elsie Green, who has been editor of the bulletin of the Washington branch, to be second vice president; Mrs. E. A. Trager, who has been publicity chairman, to be recording secretary; Mrs. R. J. McFall, chairman of the house committee, to serve as treasurer, and Mrs. Glen L. Swiggett, who served for six years as a member of the national committee on legislation and now has been elected a director.

The officers will assume their duties June 1. Next Monday afternoon, however, there will be a reception in their honor and also honoring new members, followed by a dinner at which annual reports of committee chairmen will be presented.

The election took place Saturday and yesterday at the clubhouse and votes were counted last night. In the afternoon, at the regular Monday tea, Floyd Dell, author, read some of his poems.

Sorority Installs New Heads Here

Installation ceremonies followed a banquet to induct members of the newly-formed District of Columbia Alpha Chapter of Delta Theta Chi Sorority last evening in the patio of the Carlton Hotel. Miss Mary Anna Kauffman, national council member of Springfield, Ohio, who was delegated as installing officer by sorority headquarters in Chicago, presided.

Mrs. William H. King, wife of Senator King of Utah, who was ranking guest at the dinner, will act as social patroness of the new chapter.

Among those who attended from out of town were Miss Frances Bane, Miss Anne Parsons, Mrs. Louise Williams, Mrs. Nellie Uber, and Mrs. Gladys Yonce from the Virginia Alpha Chapter in Richmond, and Mrs. Helen Stoddard Williams, council member of Utah.

A candle-light service was conducted by Miss Kauffman. The following officers were installed: Mrs. Nedra Caulk, president; Miss Mildred Brown, vice president; Miss Agnes Cosgrove, recording secretary; Mrs. Ann Shelton, corresponding secretary; Miss Dorothy Gustlin, treasurer.

SAILS and SURGING Sea!

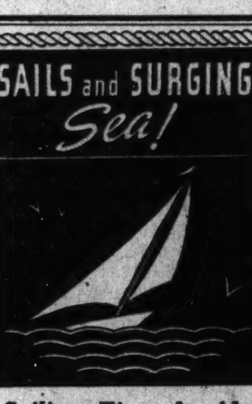

Sailing Time Is Also Time to RE-STYLE RE-PAIR RE-LINE

Certified Cold Storage!

ALL YOUR FURS

Shaffer's craftsmanship and fur style knowledge are completely at your disposal. Prices are coincidental with economy.

For a thorough fur job, you'll find Shaffer's best in every respect.

SHAFFER FUR CO.

524 12th St. N.W.

MET. 9784 Just Off "F" St.

Baltimore Woman Is Honored By Women's Clubs Convention

Mrs. Whitehurst Named Vice President; Mrs. Dunbar, of Portland, Is Elected President of Federation.

By Mrs. Frank M. Hoadley.

Kansas City, Mo., May 16.—The Maryland campaign dinner which had been planned for tonight became a Maryland celebration of the election of Mrs. John L. Whitehurst of Baltimore as first vice president of the General Federation of Women's Clubs. She won by a good majority over Mrs. Walter W. Seymour, of Chicago in the election today which also brought Mrs. Saidie Orr Dunbar, of Portland, Oreg., into the presidency succeeding Mrs. Roberta Campbell Lawson, of Tulsa, Okla.

Maryland delegates gathered at the Phillips Hotel with Mrs. Whitehurst as guest of honor, receiving congratulations from clubwomen of every state in the Union. During the past year, she has addressed club meetings in 38 States and, from the beginning of the convention, she has been the center of enthusiastic groups wherever she has gone.

MRS. FRANK HOADLEY.

Sharing honors at the dinner tonight was petite Virginia Pearl Addison, president of Annapolis and Anne Arundel Club, whose marriage to Norman Hansen Ball, of Norfolk, will take place June 1. Miss Addison, who has been an outstanding president, was presented with gifts from her fellow delegates. She is a cousin of Mrs. Lawson.

Mrs. John L. Alcock, director of Mrs. Whitehurst's campaign, was showered with congratulations for her excellent management. The vote was 514 to 388.

Another guest at dinner was Miss Mary Alice Woodworth, of Chevy Chase, Md., junior, who later marched in the procession of juniors representing 32 States and reported for Maryland. She wore a long dress of white crepe and a corsage of pink roses. Mrs. Harry Harcum newly-elected State federation president, happy over Maryland's victory, presided over the informal dinner, introducing speakers.

* * * *

Mrs. LaFell Dickinson, Keene, N. H., won the second vice presidency in a three-way race, receiving 522 votes to 207 for Mrs. John S. Harvey, of Huntington, W. Va., and 177 for Mrs. Harold G. Bogert, of Akron, Colo.

Mrs. H. B. Ritchie, of Athens, Ga., was elected recording secretary, with 472 votes to 428 for Mrs. Jefferson D. Atwood, Roswell, N. Mex.

Dr. Josephine L. Peirce, of Ohio, defeated candidate for president in 1935 was elected honorary president today.

* * * *

The convention voted today for revision of by-laws providing that all delegates to councils and conventions pay a registration fee thus making a lighter burden on future hostess states which have heretofore had to raise funds for entertainment. This is naturally of interest to states contemplating invitations to the convention or council meetings. Washington has invited the council for 1940.

* * * *

Prince George's County federation held a buffet supper party Sunday night honoring Mrs. Harcum and Mrs. Whitehurst, with Mrs. Elmer P. Mayberry, county president presiding. Mrs. Mayberry was guest of the business and professional women at luncheon today.

One of the interesting Sunday luncheons was that given by Mrs. Jonathan Carter when Mrs. J. Enos Ray, Mrs. Whitehurst, and Mrs. Alcock were guests.

* * * *

Soon after she was elected president, Mrs. Dunbar announced she would lead the federation in a campaign for the advancement of public health. The new president, who is a widow and the mother of two grown daughters, long has been interested in public health, and for the last 22 years has been executive president of the Oregon Tuberculosis Association.

Address Slated By Mrs. Dunbar

Mrs. Saidie Orr Dunbar, incoming president of the General Federation of Women's Clubs, has been announced as guest speaker for the annual breakfast of the Political Study Club which will be held at the Mayflower May 28. Her topic will be "What Citizenship Means to Me."

Mrs. Harvey P. Baxter is chairman of the breakfast at which wives of members of the Cabinet and past presidents of the club will be guests of honor. Mrs. Edgar B. Meritt, the president, who is now in Kansas City attending the triennial convention of the General Federation, will preside.

"The Green Things Growing" will be the subject of a program of poetry including work by contemporary Washington poets which Miss Alice Hutchins Drake will give before the club at its regular meeting at the Washington Club, Saturday afternoon, May 21.

Mrs. Roy O. Woodruff, soprano, and well-known concert and radio artist, will sing two groups of songs. Mrs. Woodruff, wife of Representative Woodruff, of Michigan, will be accompanied at the piano by Mrs. Lois Marshall Hicks.

Annual reports of officers and committee chairmen will be given and a memorial service will be conducted by Mrs. Wallace Streater for five deceased members.

Honorary President

Underwood & Underwood.

MRS. HARRY SHERBY, who will be installed as honorary president of the Washington Ladies' Auxiliary of the Jewish Consumptives Relief Society, of Denver, tomorrow at a tea marking the fourteenth anniversary of the local organization of which she is the founder. It will be given at the Jewish Community Center

Voteless Group Hears Dr. Harris

Capt. Rhoda Milliken, first vice president of the District of Columbia Voteless League of Women Voters, yesterday introduced Dr. Mary B. Harris, superintendent of the Federal Industrial Institution for Women at Alderson, W. Va., who addressed the luncheon meeting of the committee on government and legal status of women. The affair, held at the Y. W. C. A., was the final open meeting of the group.

Dr. Harris told of methods of handling inmates at Alderson and the effort to carry out a program there which will fit them to go back into society better equipped and adjusted than before they entered the institution. The girls are given single rooms instead of being housed in a dormitory. This has a quieting influence on those with exhibitionist complexes.

She explained the physical and mental check-up which is made over a period of 30 days on each person committed to the institution. On the basis of this, girls are classified according to personality, capacity and ability, she said, rather than as to their offenses. The average mental age is 13.

In the 11 years, only nine have been sent to St. Elizabeths Hospital, but there might have been more were not the attendants in most cases psychiatric nurses who include in their work supervision which is constructive and corrective of unwholesome mental attitudes, Dr. Harris said. Although there are no walls or bars to prevent escape, only 25 girls have escaped in 11 years, and all of these have been returned. There have been 861 paroled, she added, and but 21 violators.

In addition to members of the department of the league, of which Mrs. Pearl B. Klein is chairman, guests at the luncheon included Elwood Street, director of Public Welfare; Dr. James Nolan, director of the Criminal Justice Association; Ray Huff, superintendent of penal institutions of the District of Columbia; Vincent Saccardi, chairman of the correcions committee of the Council of Social Agencies, and John Victory, chairman of the corrections committee of the Board of Trade.

Following the address by Dr. Harris, the meeting passed a resolution approving the recommendations of the Department of Government and the Legal Status of Women concerning the detention and prison situation for women in the District.

It followed in many respects measures advised by Dr. Harris.

Women's Clubs Indorse Boycott

Kansas City, May 16 (AP).—The 2,000,000-member General Federation of Women's Clubs voted secretly today on its own officers and publicly in favor of an economic boycott by the United States of any nation invading another in violation of treaties.

The federation resolution urged that the United States be authorized in case where treaties are violated by one nation invading another to discriminate against the invader by economic measures not including war.

The federation also endorsed the Hull reciprocal trade treaties.

Mrs. Josiah F. Price, former president of the Canadian Women's Press Club, told the general federation that "as long as there is a free press there can be no dictatorship."

"The freedom of the press is the main expression of a free democracy," Mrs. Price, of Vancouver, Canada, said in an address prepared for delivery before the federation's convention.

"We have only to note the growing enslavement of the press of Europe to stand on guard for that freedom on this continent . . ."

Mrs. Price urged that Canada and the United States stand firm for the recognition of freedom of expression, adding:

"The freedom of the Anglo Saxon people is bound up in the freedom of the press. It is the most potent instrument for liberty and world peace today."

"Madame Chairman" . . .

By Suzanne.

MRS. HARVEY W. WILEY, who has been away six months on a world tour, has returned to the Capital. She spent a week with her son, John Wiley, and his family at Cranford, N. J., following her arrival in New York, and was therefore not able to be present last week at the installation dinner of the Women's City Club, of which she is past president.

* * * *

MRS. EARL C. CALHOUN is sponsoring a benefit concert Thursday evening at Opportunity House, of whose board she is a member. The artists of the evening will be Mme. Orlicz-Dreszer, coloratura soprano, who is well known in musical circles of the Capital, and Mrs. Herbert Wollner, composer and pianist, who will play her own compositions.

MRS. E. C. CALHOUN.

Mme. Orlicz-Dreszer, who is the widow of the former inspector general of the Polish army, has been here for the past few months visiting her mother and two daughters. She will sail June 9 aboard the Batory on her return to Poland and expects to make her operatic debut there next winter in a performance of La Traviata.

Mrs. Calhoun, who is in charge of arrangements for the concert at Opportunity House, is a native of Poland and a member of a priminent Polish family.

* * * *

FRIDAY NIGHT, Buchanan Parent-Teacher Association will sponsor the presentation of three one-act plays, one of which will be selected by vote of the audience for the association's entry in the city-wide play contest.

* * * *

Eight years ago a dramatic group was formed within the P.-T. A. with Mrs. Justin L. Edgerton as director. Every season it has given two entertainments, netting the fund of the association nearly $100 each. There is always a capacity audience and usually the program includes one play for children and one for adults, but this time it is to be "parents' night," with all grown-up plays.

* * * *

One has been written by a member of the group, Mrs. Edward F. Koegel, who has also written other plays it has produced and which have been used by other amateur dramatic groups in the city. This one is "Wagging Tongues." The other two to be presented are "Saved" by John W. Rogers, jr., and "White Iris" by Roberta Shannon.

* * * *

Other members of the dramatic group are Mrs. Christ Kostakas, Mrs. Thomas Dougherty, president of the Parent-Teacher Association; Miss Marguerite Teachum nad Miss Maxine Hammer, two members of the faculty; Mrs. Arthur Guess, Mrs. Innis Hart, Mrs. Edward Wagner, Mrs. John C. Seabold and Mrs. Nathaniel Kerr.

* * * *

THE INSTRUCTIVE VISITING NURSE ASSOCIATION of Arlington will hold its annual health meeting tonight at 8 o'clock in the Washington and Lee High school auditorium. Dr. R. J. Beachly, new health officer in the county, will be presented and a motion picture, "A New Day," dealing with health, will be shown.

The Instructive Visiting Nurse Association was organized in Arlington only a year ago, but has progressed rapidly and recently added another nurse to the staff. Mrs. Viola Japhet heads the committee in charge of the meeting.

* * * *

PLANS have been launched by the District of Columbia Chapter, Daughters of Founders and Patriots for a series of cottage and garden card parties during the summer months at the homes of Mrs. Grattan Kerans, the new president; Mrs. Augustine Lonergan, Mrs. J. K. Freiot and Mrs. Thomas T. Wood.

Committees were appointed for the year as follows: Membership, Mrs. M. E. Woodward, Mrs. A. Lonergan, Mrs. Howard L. Hodgkins, Mrs. G. M. Brumbaugh, Miss Mary A. Husted and Mrs. Henry Petty; printing, Mrs. J. K. Freiot, Mrs. David Moore and Mrs. Samuel B. Woodbridge; restoration of records, Mrs. G. A. Brumbaugh; flag and banner, Mrs. W. B. Bell, Mrs. George Madden, Emery Harper; chapter history, Mrs. J. F. Freiot, who plans writing the history of the chapter from the date of its organization, March 24, 1908, for presentation to the National Society, at the annual meeting to be held in April, 1939. Mrs. William Bonar Bell and Mrs. Gaius Brumbaugh will assist in compiling the record.

* * * *

The Seventy-fifth Club will have its luncheon at the Congressional Country Club today at 1 o'clock. Mrs. Allen J. Ellender, wife of Senator Ellender, is president, and Mrs. Charles R. Clason, wife of Representative Clason, chairman of the party.

Y.W.C.A. Chapters Will Meet Today

An all-chapter meeting of the Y. W. C. A. will be held at 11 a. m. today at Vacation Lodge with Mrs. Henry DeCoursey Adams, chairman of the chapter council, presiding.

There will be reports by Mrs. Albert Atwood on the convention held in Columbus, Ohio, last month.

Ice Carnival

3RD WEEK—NEW SHOW

THE Shoreham Blue Room

Antique Jewelry, Silver, Sheffield, Furniture, Mirrors, Brasses, Art Objects and Wedding Gifts.

ARNOLD GALLERIES

1308 G St. N.W.

REMODEL YOUR KITCHEN

Estimates Cheerfully Submitted

KITCHEN EQUIPMENT CO.

1612 K St. N.W. ME. 1563

See our model kitchens

Spring Cleaning on Apparel and Furs—and Households.

Full protection by insurance

parkway CLEANERS & DYERS

CLEVE. 3600

5010 CONN. AVE.

Plant 3107 Conn. Ave. KEn. 490

Call Mr. Pyle for

EXPERT RUG CLEANING

If your rugs mean anything at all to you, they deserve our care and attention.

We offer over 40 years' experience in cleaning and renovating rugs—employing skilled craftsmen, the most modern equipment and finest materials, modern fireproof building—to put it in a nutshell, we offer THE FINEST RUG CLEANING POSSIBLE TO BUY AT ANY PRICE.

Get our LOW Summer Storage Rates

Robt. L. Pyle,

Regional Vice President, Rug Cleaners Institute of America

Sanitary Carpet & Rug Cleaning Co., Inc.

106 Indiana Avenue N.W.

PHONES: NAt. 3291—NAt. 3257—NAt. 2036

Brooks

1109 G Street

Cool and Lovely

PRINTED BATISTE

5.95

A popular favorite in our Cotton Colony—this smartly styled, easy-to-tub frock in fine printed batiste. Wine, navy and black backgrounds . . with dainty touches of white lace. Sizes 12 to 20.

Cotton Colony—Second Floor

27 Die in Fire InAtlantaHotel; Others Missing

Several Hurt; Search for Bodies May Go on for Days.

By the Associated Press.

Atlanta, May 16.—A pre-dawn fire turned the 30-year-o d Terminal Hotel, home to many railroad men, in the downtown section, into a flaming horror that in 10 minutes killed 27 persons and left a score more missing or injured today.

Engineers estimated it might be two days before the wreckage was cleared and the full toll determined. The hotel register was l—

The blaze broke out in the basement of the five-story, brick and frame building about 3 a. m. hen most of its guests were asleep. Flames and smoke shot skyward and in a moment every floor was ablaze.

Phone Operator Burned.

Bellhop Charlie Labon, a veteran of 20-years service, was in the lobby when the blaze caught. He said he heard a kitchen messboy scream, "Oh lawdy, fire!" Then there was a muffled blast.

Labon dived for the elevator and Ben L. Berry, 78-year-old clerk, turned to the switchboard to warn the guests. But the blaze burned out the connections.

The flames spread so quick I had to jump from the elevator cage on the second floor and run," said Labon. "Berry got burned trying to ring the phones."

Several Leap to Death.

Several were killed in leaping from the flaming building.

The fire choked off fire-escapes and stairs a few seconds after it caught.

William Oscar Webster, a Columbus, Ga., railroad engineer, jumped from a fourth floor window. His body tumbled across the street.

Some were burned to death and others suffocated.

Firemen told of finding one group, apparently a family.

A woman was dead in a rocking chair, a little girl knelt by the bed and a man and a little boy lay stretched across it.

What's Going On and Where

Breakfasts.

Early Birds, Willard Hotel, 8 a. m.

Luncheons.

Civitan Club, Mayflower Hotel, 12:30 p. m.

Optimist Club, Mayflower Hotel, 12:30 p. m.

Columbia Heights Business Men's Association, Sholl's Cafe, 3027 Fourteenth street northwest, 12:15 p. m.

Womens National Press Club, Willard Hotel, 1 p. m.

Washington Interfraternity Club, Wesley Hall, 1703 K street northwest, 12:30 p. m.

Luncheon meeting, Advisory Committee of the Federal Community Chest Forum, Child's Restaurant, 1423 Pennsylvania avenue, 12:30 p. m.

Meetings.

Citizens Forum, Powell Junior High School, 8 p. m.

Georgia Avenue Business Men's Association, City Bank, 3608 Georgia avenue, 8 p. m.

Petworth Citizens Association, Petworth School auditorium, 8 p. m.

D. C. Chapter Catholic Daughters of America, Willard Hotel, 7:30 p. m.

Civil Service Commission Branch, Local No. 2, NFFE, Civil Service Commission, 12 noon.

General Accounting Office Branch, Local No. 2, NFFE, 710 Fourteenth street northwest, 8 p. m.

Progress Club, Hotel Hamilton, 8 p. m.

Hamilton Club, Hotel Hamilton, 8 p. m.

Collectors Club, Branch 5, S. P. A., Thomson Community Center, 8 p. m.

Society of Naval Architects and Marine Engineers, Mayflower Hotel, 2 p. m.

Womens Bar Association, Mayflower Hotel, 8 p. m.

Columbia Historical Society, Mayflower Hotel, 8 p. m.

National Fertilizer Association, Mayflower Hotel, 10 a. m.

National Capital Display Club, Mayflower Hotel, 8 p. m.

American Veterinary Medical Association, Mayflower Hotel, 8 p. m.

Knights of Pytheas, Mayflower Hotel, 8 p. m.

Sell your house with a Post Classified Ad. Just phone National 4200.

Grin and Bear It — By Lichty

Copr. 1938 by United Feature Syndicate, Inc.

"Ask her if she's got a friend for my bail, too!"

Who is leading among the Nats? There's a chart in the Post sports section that tells you.

Contract Bridge

By Mrs. Ely Culbertson

Shrewd Guessing.

Good guessing, based on a keen appraisal of the opponents' playing habits, usually leads to excellent results, especially at match-point duplicate play. South, in the following hand, earned a clear top score for his team by the method of play he adopted.

North, dealer.
East-West vulnerable.
Match-point duplicate.

	North	
	♠ 7 ♡ Q 10 6 ? ◇ K 9 5 2 ♣ J 10 7 4	
West ♠ A 9 5 ♡ K 8 2 ◇ A 7 6 3 ♣ Q 8 5		**East** ♠ K 10 6 2 ♡ J 7 ◇ Q 10 8 4 ♣ A 6 2
	South ♠ Q J 8 4 3 ♡ A 9 5 4 ◇ J ♣ K 9 3	

The bidding:

North	East	South	West
Pass	Pass	1 ♠	Pass
1 N T	Pass	2 ♡	Pass
3 ♡	Pass	Pass	Pass

Obviously South did a lot of bidding on his anaemic holding. His opening spade bid was a typical match-point, non-vulnerable, third-hand bid, the sort of bid that is made more for defensive purposes than with any idea of "going places." After he had opened the hand, South found that he had a lion by the tail. Perhaps he should have passed to the notrump bid and left bad enough alone, but the singleton diamond persuaded him to try for a more playable contract. Then, before he knew it, he found himself up to the three level in hearts.

West opened a low diamond, and right then declarer was faced with a very important guess. Playing against certain Wests, declarer would have let the lead ride to his own jack, but he knew that this particular West had an aversion to leading from queens and that he very often underled aces. Anyway, the vital thing was to win the first diamond trick if possible, and thereby retain complete control. Obviously the only chance of holding the first trick depended on West's having underplayed the ace. On that reasoning, declarer boldly put up dummy's diamond king and, to his great satisfaction, it held. The singleton spade was then led. East played low and the jack forced West's ace. West then laid down the diamond ace. Declarer ruffed, and ruffed a spade. Now, since the diamond and spade aces had been located in West's hand, it was a virtual certainty that the club ace was in East's hand. Declarer knew that he would have no time to establish club tricks; the pressing consideration was to win one club trick and win it in a hurry. To that end he led dummy's club jack as a feint, making it appear that he was going to finesse. East naturally ducked and declarer went right up with the king. He then ruffed another spade and another diamond in his own hand. On the fourth spade lead West hastily got rid of his last diamond, but this did not bother declarer. He ruffed with the heart ten, then ruffed dummy's last diamond with the heart ace (he could count West out of diamonds). He then led his last spade and, regardless of West's action, dummy's lone heart queen had to make. The nine tricks and contract had been snatched from the fire.

Post Classified Ads have fulfilled wants of readers and advertisers for over half a century and they serve better—today. National 4200.

TRADE MARK REGISTERED
STORAGE SALE
Household Effects
at PUBLIC AUCTION
at SLOAN'S
715 13th St.
Wednesday at 10 A.M.

Here's Amazing Relief from
ULCERS
due to acidity Correct hyperacid conditions of Ulcers, Colitis, Gas and Acid Stomach with V.M., amazing new DRUGLESS treatment. Entirely new principle. Pure vegetable matter compounded in tablet form. Easy and pleasant to take. No drugs of any kind. Provides stomach and connecting intestines with protective lining of vegetable mucin, coating over inflamed surfaces and protecting them against excess stomach acids and irritating food roughages, thus giving inflammations a chance to heal. V.M. also absorbs excess stomach acids. All this is confirmed by clinical reports from prominent doctors and leading hospitals. Get a SWORN-TO copy of these reports and FREE TRIAL SAMPLE of V.M. Tablets by clipping this ad and bringing it in.
THE VITA HEALTH FOOD CO.
619 12th St. N.W. (Bet. F & G)

Chicago Puts 91,000 Needy On 'Food Dole'

Relief Money Runs Out, City Looks to State to Meet Crisis.

By the Associated Press.

Chicago, May 16.—Some 91,000 persons, cut off the relief check list when funds approached exhaustion, looked forward reluctantly tonight to a diet of beans, rice, potatoes and flour.

"I can do nothing more," stated Leo M. Lyons, executive secretary of the Illinois emergency relief commission. "All plans are completed to close relief stations in Chicago tomorrow night."

Any action to alleviate distress, he announced, must be taken by the State.

Gov. Henry Horner has promised none will starve but he deferred an announcement as to when the State legislature will be called into special session to consider solution of the problem.

Lyons estimated 34,000 of Chicago's 93,000 relief families would receive no financial aid this month. to furnish the 91,000 persons cut off to furnish the 91,00 persons cut off relief with foodstuffs supplied by the Federal Surplus Commodities Corporation.

Such fare, Lyons opined, would prove an inadequate diet. He added:

"There are too many starchy foods, such as beans, flour, potatoes, rice and potato flour. There is a small quantity of butter."

He planned to continue emergency medical service and milk for children.

The renters court also moved to carry distressed families through the crisis by extending the eviction notice period from five to 30 days.

Sell odd pieces of furniture with Post Classified Ads. Call an Ad-Writer at National 4200.

THE FEDERAL DIARY

By Scott Hart.

Louis Resnick has resigned as director of the informational service, Social Security Board, and after June 1 will be available for counsel and service in public relations, public information and various editorial matters at 15 East Twenty-sixth street, New York City . . . He leaves here at the close of this month . . . They say his successor hasn't been decided on. Resnick has had considerable experience in the field he is about to enter. He has organized and directed public relations, etc., for the National Safety Council, the Russell Sage Foundation, the American Museum of Safety, the Regional Plan of New York, the American Standards Association, the Welfare Council of New York City, and for several private concerns.

If you'd like to know what sort of people George Washington's parents were—where they met and fell in love—where they were married, then it is possible you will never know to any degree of satisfaction. This on the word of the National Park Service, which wanted to tell the story of Mary and Augustine Washington in one of its America's Hours of Destiny scripts. In those dim days, fire was the dread destroyer of many records and documents. Today, there are only a few fragmentary letters and incomplete bits of evidence pertaining to Mary Ball before her marriage to Augustine Washington. These, the N. P. S. will piece together and offer tonight at 6:30 over radio station WOL. The cast, as usual, will be provided by the Washington Civic Theater, and will include Dorothea Lewis, Harrison Libbey, Robert M. Miller, Joe Bourne, Betty Seibert, Edith Sognier, Elizabeth Dyer, Pat Davis, Richard Gee and Ted Field.

The Farm Credit Club Photo Show opened yesterday and will continue through the 21st; they have about 65 offerings . . . We've heard nothing from the employe unions about the Johnson bill for the aid of Veterans' Administration employes; couldn't something be done with it this session?

We like the realism of Jesse H. Jones, chairman of the Reconstruction Finance Corporation. He was at his best the other day when delivering the commencement address at John Brown University, Siloam Springs, Ark. Not once, so far as a search of his printed address goes, did he call the young hopefuls "the men and women of tomorrow." Nor did he refer to the rosy-tipped fingers of dawn or grow sentimental over the ivied walls and academic elms. Rather he told them:

"I should like to impress upon you that when you leave this university with your degree, you are qualified to take positions of responsibility and to think out the problems that will confront you. You will need the counsel of your elders, the benefit of their experience and all that, but in the last analysis we all have to make our own decisions. Relying upon the advice of others will not be a sufficient alibi when things go wrong. I would never counsel boldness in youth, neither would I encourage timidity. Try never to get out of your character. If you have a tenor voice, don't try to sing bass, and if you are not an expert mathematician, don't try to argue with Einstein. Be yourself and you will get along best, but don't be afraid that you can't hoe your own row just because you are young."

Sounds like pretty good advice, that need'nt be confined to the graduates of John Brown University. . . .

REA people in the U. F. W. A. Local No. 6 have raised the roof by resolution against all the skullduggery in the big world. First, they say the "American people are horrified" by the "indefensible" slaughter of innocent women and children by rebel air raids, without military objectives, in Loyalist Spain," and urge the President to protest to the rebel government "against this murderous bombing of civilians" . . . In four companion resolutions they pledged themselves to boycott Japanese goods . . . Commended the President's Chicago speech to quarantine aggressor nations . . . Resolved that the Stimson doctrine of nonrecognition of gains acquired by armed conquest should be strengthened by the prohibtion of loans and credits for the development of territories dominated by aggressor nations . . . and urged public hearings by the House Foreign Relations Committee to consider amending the neutrality legislation so as to authorize an embargo solely against an aggressor nation whether or not it declares war, and to consider safeguards to keep the United States out of war.

Established 1896
LOUIS ABRAHAMS
LOANS ON JEWELRY
3209 R. I. Ave. N.E.
CASH FOR YOUR OLD GOLD
711 G St. N.W.

Ice Carnival
3RD WEEK—NEW SHOW
THE Shoreham Blue Room

Kassan-Stein eliminates a costly MOTH "Bug-aboo"

Every K-S custom-tailored garment protected against MOTHS by the—

VULTONE INSURED AND BONDED MOTH PROOFING PROCESS

at no extra cost!

★ EVERY GARMENT PROTECTED BY BOND for TWO YEARS ★

Kassan-Stein is the first to give this extra protection. Vultone saves you storage and repair costs—and clothes be dry cleaned without losing effectiveness. Select your early Summer and tropical-weight fabrics now. You can afford to experience the difference in custom-tailored and fit . . . at only $39.

KASSAN-STEIN Custom Tailors
510 Eleventh St., N. W. • NAtional 1671

SENSATION OF THE LOWEST-PRICE FIELD—PLYMOUTH'S "Roadking"

☛ People are talking about the Plymouth "Roadking's" exciting new ride—its new faster steering, new easier handling...its important new comfort features.

☛ The new Plymouth is the biggest of the three leading lowest-priced cars—nearly 7 inches longer than one; more than 10 inches longer than the other!

☛ All Plymouth models have the same big, 82-horsepower "L-head" engine—giving full-powered performance *and* economy.

THE LEADING lowest-priced cars cost about the same, BUT the Plymouth "Roadking" is the biggest car, biggest buy!

There's a big difference in comfort. Plymouth has "live" rubber body mountings, airplane-type shock-absorbers, "radio studio" sound-proofing, "chair-high" seats.

Likewise, Plymouth's famed Floating Power engine mountings, 4-ring pistons, valve seat inserts, chain-driven camshaft account for Plymouth's *low upkeep costs... high resale value!*

And it's *easy to own*... your present car will probably represent a large proportion of Plymouth's low delivered price... balance in surprisingly low monthly instalments. Telephone your nearby Plymouth dealer today. PLYMOUTH DIVISION OF CHRYSLER CORPORATION, Detroit, Michigan.

PLYMOUTH "Roadking" 5-PASSENGER SEDAN
$685
—"Detroit delivered price," including front and rear bumpers and bumper guards, spare wheel, tire and tube, foot control for headlight beam with indicator on instrument panel, ash-tray front and rear, sun visor, safety glass and big trunk space (19.3 cubic feet). Plymouth "Roadking" models start at $645; "De Luxe" models slightly higher. Plymouth prices include ALL FEDERAL TAXES. State, local taxes not included.
TUNE IN MAJOR BOWES' AMATEUR HOUR, C.B.S. NETWORK, THURSDAYS, 9 TO 10 P.M., E.D.S.T.

PLYMOUTH BUILDS GREAT CARS
THE "ROADKING" THE "DE LUXE"

A MESSAGE FROM THE PORPOISE...

The porpoise roams the seven seas,
And frolics through the foam with ease;
But wise men know you needn't roam—
You'll find the perfect blend at home.
CALL FOR CALVERT BLENDS

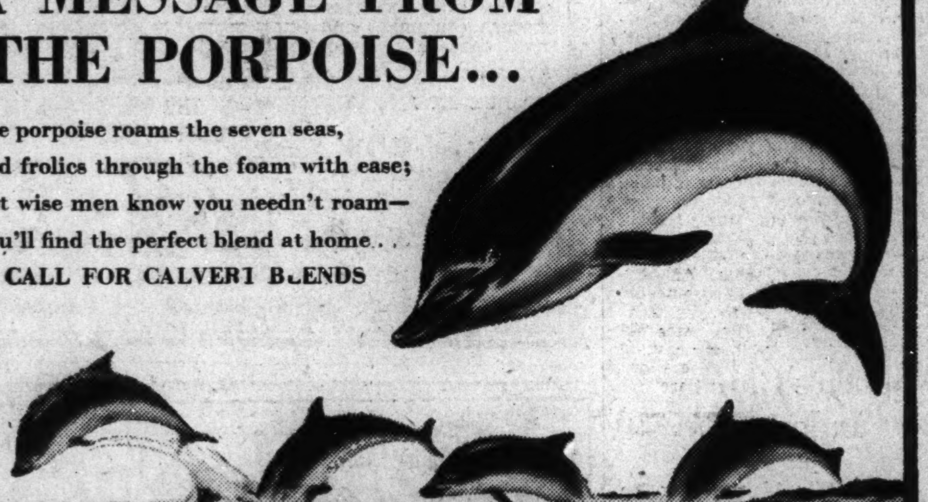

TODAY'S WHISKEY FACT:
What is the difference between Calvert's "Reserve" and Calvert's "Special"? Just this: "Reserve" is Calvert's premium blend . . the richest whiskey that Calvert makes—full bodied and flavorful. "Special" is Calvert's most popular blend . . delightfully smooth and mellow. Both give you the rare bouquet and flavor only *expert blending* can assure.

Clear Heads [Clear Headed Buyers] Call for Calvert
THE WHISKEY OF GOOD TASTE

TRY CALVERT DISTILLED GIN
. . . for a marvelous Martini, a smoother rickey or Tom Collins!

Copr. 1938 Calvert Distillers Corp., Distilleries: Relay, Md., and Louisville, Ky., Executive Offices: Chrysler Bldg., N. Y. C. Calvert's "Reserve" Blended Whiskey—90 Proof—68% Grain Neutral Spirits . . . Calvert's "Special" Blended Whiskey—90 Proof—75% Grain Neutral Spirits . . . Calvert Distilled Gin—90 Proof—Distilled from Grain Neutral Spirits.

Over the Coffee

By Harlan Miller

Magnetic Daisy Harriman, our Envoy Extraordinary and Minister Plenipotentiary to Norway who's vacationing here, not only learned to ski around Oslo, but also learned to pronounce it "she," the fashionable way.

Madeline Biscoe
. . . never forgets.

"Ski's a marvelous woman," explained a State Department wit. "Ski's learned how to she."

Webster's, the old fogy, still pronounces it "skee."

* * * *

A new doorkeeper at the Senators' family gallery failed to recognize Senator X and barred his way at the door.

"You don't belong here!" he said.

"Sh!" said the Senator. "Lots of people back home feel that way, but how did you find out?"

* * * *

Apropos of Justice Black's "unfamiliarity" with the law:

When a case is argued before the Supreme Court, the two squads of embattled lawyers are supposed to cite and quote all the law and previous decisions germaine to the case . . . If they don't they're apt to catch holy ned.

Then the law clerks are supposed to delve for these and other germaine points, and lay them on the Justices' desks.

As a matter of fact, only three or four of the nine Justices carry any burdensome tonnage of law in their brains.

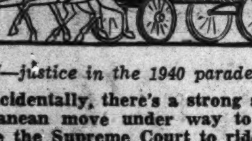

"—justice in the 1940 parade"

Incidentally, there's a strong subterranean move under way to induce the Supreme Court to ride in the next inaugural parade—in a carryall with a fringed top, drawn by a pair of spanking bays, symbolic of the horse and buggy era, right behind the Presidential limousine.

It would be a scholarly gesture of defiance, aimed at the next occupant of the White House.

* * * *

Such things as these worry young wives in Washington when they receive an invitation to the White House:

Should the acknowledgement (which must be sent promptly) read "Mr. and Mrs. Algernon Blissful accept with pleasure," thus putting their names ahead of the President's and First Lady's, or should it read, a little more awkwardly, "The President and Mrs. Roosevelt's kind invitation is accepted with pleasure by," thus putting the First Couple out in front.

* * * *

When a young wife is worried about such things, she naturally worries her husband, and he usually tells her to look it up in a book.

But that doesn't assuage her puzzlement completely . . . There's a difference of opinion; Emily Post, Ann Squire and the Congressional Cook Book recommend the first way, while Mary Randolph, a former White House social secretary, in her book is adamant for the second, making the score 3 to 1. So it's still up to hubby to decide.

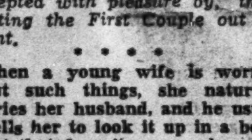

"—for $1 they ogle"

For a $1 fee, at this season, scores of private gardens are thrown open to the public for sweet charity's sake, in Washington, Georgetown and Alexandria . . . Tourists and natives tramp along the paths, ogling the blossoms wide-eyed and open-mouthed.

To me the most amazing gardens are about the size of a modest bedroom, a space transformed by magic, with the aid of a tree or two, a few flowers and a couple of bushes, a wall and a gate, into a bower of delight.

* * * *

Most of the Army and Navy officers I've talked with seem to have favored letting Germany have the helium . . . Not that they like the Nazis; most of 'em don't . . . They seem to have been a little illogical about it: Their view was that it would be better to let anyone use it in an airship than let it go to waste.

* * * *

CAPITAL CAVIAR: At the German Embassy's helium dinner for Eckener, attended by quite a few American officials, the decollete was terrific, as if mere animal magnetism might sway American opinion . . . Some of the nobler Democrats in Washington are just itching to delve into Boss Hague's income tax returns . . . It's whispered here that the French are growing weary of hiring guards to protect the privacy of the Windsors. Some people whisper it, that is; Minister Daisy Harriman says it aloud . . . The receptionist at Democratic headquarters, Madeline Biscoe, never forgets a name or a face—even some she'd like to forget.

Copyright, 1938, Washington Post and Publishers Syndicate.

Keller Proposes Mrs. E. R. Grant to Take Allen's Post

Representative Keller (Democrat), Illinois, yesterday wrote to President Roosevelt suggesting that Mrs. Ernest R. Grant, head of the District Tuberculosis Association, be appointed to succeed District Commissioner Allen, who will retire September 1. Mrs. Grant is a native of Keller's district.

Winner in Woodridge Club Show

Post Staff Photo.

Miss Catherine Nevitt, 1701 Jackson street northeast, is pictured with the most artistic arrangement in the Woodridge Garden Club show. The vase was the entry of Mrs. A. L. Foster.

Mrs. M. C. Kissinger Awarded Silver Medal in Garden Show

Mrs. A. L. Foster Wins Second Prize at Exhibition of Woodridge Club; Finest Peony Shown by A. R. Hester.

Mrs. M. C. Kissinger, 3419 Twentieth street northeast, excelled 63 exhibitors and won the Mitchell Silver Medal in the Woodbridge Garden Club's spring show in Sherwood Hall, Twenty-second street and Rhode Island avenue northeast, last night.

Second, highest point scorer was Mrs. A. L. Foster, 2229 Quincy street northeast, whose arrangement of flowers was adjudged the "most artistic" in the show. The entry of A. R. Hester, 1829 Rhode Island avenue northeast, was selected as the finest peony.

Show chairmen were Mrs. Foster, Mrs. Ida McKeown and George Targett. Judges were Prof. A. S. Thurston of Maryland University, and Howard R. Watkins of the Department of Agriculture.

Summary of winners, by classes, follows:

Schedule of Classes, Arrangement of Mixed Flowers.

Class 1. Basket, 18 inches and over—First, Mrs. J. G. Gamble; second, J. W. Hardy; third, Mrs. B. P. Richardson.

Class 2. Basket, under 18 inches—First, Mrs. H. C. Kinner; third, Mrs. A. L. Foster.

Class 3. Vase, 18 inches and over—First, Mrs. E. A. Clarke; second, Maj. George P. Bush third, Mrs. Ida McKeon.

Class 4. Vase, under 18 inches—First, Miss Harriet Rawlins; second, Mrs. H. A. Linger; third, Mrs. H. N. Foss.

Class 5. Bowl, 10 inches in diameter and over—First, J. M. R. Adams; second, H. J. Clay; third, Mrs. Robert Ash.

Class 6. Bowl, under 10 inches—First, Mrs. P. G. Nevitt; second, Mrs. H. E. Ewing.

Class 7. Miniature, under 3 inches—First, Mrs. M. C. Kissinger; second, Mrs. A. C. Wilson; third, Mrs. Marie Bredecamp.

Class 8. Miniature, under 6 inches—First, Mrs. H. A. Linger; second, Miss Marjorie Hoffman; third, Mrs. M. C. Kissinger.

Class 9. Wild flowers—First, Mrs. H. C. Kinner; second, Mrs. Mary S. Porter; third, Mrs. H. E. Ewing.

Class 10. Artistic arrangement by children (a) for children up to 13 years of age—First, Miss Janet Targett; second, Miss Mary Francis Kane; third, Miss Barbara Jean Egbert; (b) for children, 13 to 16 years of age—First, Miss Betty Clay; second, Miss Irene Clay; third, Miss Lois Targett.

Class 11. Corsage—First, Mrs. G. Bowl; second, Mrs. C. H. Engelbrecht; third, Mrs. C. J. Bowne.

Class 12. Novelty—First, Mrs. B. P. Richardson; second, Maj. George P. Bush; third, Mrs. H. E. Ewing.

Class 13. White flowers predominating, in white containers—First, Mrs. J. A. Gamble; second, Mrs. M. C. Kissinger; third, J. W. Hardy.

Class 14. Flowers in pottery or glass, pink predominating—First, Mrs. A. H. Engelbrecht; second, J. M. R. Adams; third, W. H. Gannaway.

Class 15. Flowers in pottery or metal containers, yellow predominating—First, Mrs. J. A. Gamble; second, Maj. George P. Bush; third, Mrs. M. C. Kissinger.

Class 16. Flowers in tones of blue—First, Mrs. H. C. Kinner; second, Mrs. M. C. Kissinger; third, Mrs. Frank Burgess.

Class 17. Flowers in tones of red—First, Mrs. Ida McKeown; second, Mrs. A. L. Foster; third, Mrs. M. C. Kissinger.

Class 18. Small twin bouquets—First, Mrs. A. L. Foster; second, Mrs. J. W. Gaver; third, Mrs. A. C. Wilson.

Class 19. Large twin bouquets—First, Mrs. M. C. Kissinger; second, Mrs. B. P. Richardson; third, Mrs. E. A. Clarke.

Class 20. Bouquet in mixing bowl or other kitchen utensil—First, Mrs. George Targett; second, Maj. George P. Bush; third, Mrs. C. J. Bowne.

Class 21. Old-fashioned flowers, in antique container—First, Mrs. M. C. Kissinger; second, Mrs. W. W. Giffen; third, Sewell Shreve.

Class 22. Bowl of pansies—First, Mrs. M. C. Kissinger; second, Sewell Shreve; third, Mrs. Mary S. Porter.

Class 23. Vase of bearded iris—First, Maj. George P. Bush; second, Mrs. H. E. Ewing; third, Mrs. M. C. Kissinger.

Class 24. Vase of iris, other than bearded—First, Mrs. A. L. Foster; second, Mrs. H. E. Ewing; third, Mrs. Ida McKeown.

Class 25. Vase of roses, one variety—First, Mrs. J. W. Gaver; second, Mrs. William Duncan; third, Mrs. E. A. Clarke.

Class 26. Vase of roses, mixed varieties—First, Mrs. H. N. Foss; second, Mr. J. M. R. Adams; third, Mrs. George Fargett.

Class 27. Water lilies, 1 to 3 blooms—Second, Mrs. A. L. Foster.

Class 28. Flowers and flowering branches, alone or in combination (climbing roses may be used), appropriate for floor bouquet, church or public hall—First, Mrs. Ida McKeown; second, J. W. Hardy.

Class 29. Three kinds of foliage, in green or white bowl—First, Mrs. M. C. Kissinger; second, Mrs. A. H. Engelbrecht; third, Mrs. M. C. Kissinger.

Class 30. Japanese arrangement, in vase—First, Mrs. Ida McKeown.

Class 31. Japanese arrangement, in bowl—First, Mrs. M. C. Kissinger; second, Mrs. Robert Ash; third, Marjorie Adams.

Class 32. Centerpiece for dining table—First, Mrs. M. C. Kissinger; second, Mrs. Ida McKeown; third, Mrs. J. A. Gamble.

Class 33. Arrangement in form of triangle—First, H. J. Clay.

Class 34. Line arrangement, size or composition not specified—First, H. J. Clay.

Peonies.

Class 36. Collection of five named varieties—First, S. H. Casey.

Class 37. Collection of three named varieties—First, A. R. Hester; second, Mrs. J. A. Gamble; third, George L. Gee.

Class 38. Double, white or cream—First, A. R. Hester; second, A. R. Hester; third, George L. Gee.

Class 40. Double, flesh pink—First, A. R. Hester; second, A. R. Hester; third, Mrs. A. H. Engebracht.

Class 41. Double, medium pink—First, A. R. Hester; second, S. H. Casey; third, A. R. Hester.

Class 42. Double, dark pink—First, H. J. Clay; second, Olga Dunbar.

Class 43. Double, dark red—First, A. R. Hester; second, Mrs. J. A. Gamble; third, A. R. Hester.

Class 47. Japanese, white—First, Mrs. M. C. Kissinger; second, H. J. Clay.

Class 49. Japanese, red—First, Mrs. M. C. Kissinger.

Class 50. Three blooms, white or cream (one container)—First, H. J. Clay; second, Mrs. A. H. Engelbrecht; third, George Targett.

Class 51. Three blooms, light pink (one container)—First, Mrs. A. H. Engelbrecht; second, George Targett.

Class 52. Three blooms, dark pink (one container)—First, S. H. Casey; second, H. J. Clay; third, Olga Dunbar.

Class 53. Three blooms, red (one container)—First, George Targett; second, George Targett; third, George Targett.

Class 54. Peonies with other flowers or foliage (basket)—First, Mrs. Mary S. Porter.

Class 55. Peonies without other flowers or foliage (basket)—First, S. H. Casey, second, George Targett; third, Mrs. Mary S. Porter.

Class 56. Peonies with other flowers or foliage (vase)—First, Phyliss Lovell.

Class 57. Peonies without other flowers or foliage (vase)—First, Mrs. H. J. Kroll; second, J. W. Hardy; third, Mrs. J. A. Gamble.

Best peony in the show—Therese R. Hester.

Most artistic arrangement in the show—Mrs. A. L. Foster.

Crippled Children Fund Will Get Check Today

Senator and Mrs. Claude Pepper, of Florida, will be present at a tea at the Grafton Hotel at 4 p. m. today when Mrs. Beulah Drake, head of the crippled children department of the Langdon School, will be presented with a check for the proceeds of a benefit play given by Mrs. Rose Robinson Cohen.

Senator Pepper is author of a bill now pending in Congress to appropriate funds for the education of crippled children. Mrs. Cohen is director of the Studio of Children Drama which raised several hundred dollars with the production of "Peter Pan" at Roosevelt High School by children trained in her classes.

High School Brigade Marches In Annual Cadet Review Today

Washington High School Cadets will perform at Griffith Stadium today in a series of maneuvers culminating in annual presentation of awards.

The annual event of two days of the annual cadet competition will be the brigade review by Retiring District Engineer Commissioner Dan I. Sultan at 5 p. m. Col. Sultan will present the awards.

Seventeen companies of cadets, representing Roosevelt, Eastern, McKinley and Central High schools, went through various maneuvers and drills yesterday. Fifteen companies from Woodrow Wilson, Western and Anacostia High schools will perform in the company competition this morning.

Seven stars of the brigade, one from each school, will run through the manual of arms in the noncommissioned officers competition following the drills.

DU PONT
PAINT PARADE
Special!
1 qt. Floor & Deck Enamel & 2½" Brush.
$1.60 Value. . . $1.29
HUGH REILLY Co.
1334 New York Ave. N. W.

House to Get Citizens' Plea For Suffrage

Civic Leaders to Appear Before the Judiciary Committee.

District suffrage moved a step closer to realization yesterday as plans were drawn up for a concerted appeal for the vote at hearings of the House Judiciary Committee tomorrow and Thursday.

A special meeting of the executive committee of the Citizens' Joint Committee on National Representation arranged for prominent local residents and representatives of numerous civic organizations to appear before the House committee to express their views on two pending joint resolutions to grant suffrage to the District.

A few hours after the committee meeting, Theodore W. Noyes, editor of the Evening Star, delivered a radio address appealing for Constitutional amendment to "give the people of the District voting representation in the House and Senate, in the choice of a President and effective participation in their local government" as well as "equal status with citizens of the States and aliens in access to the Federal courts."

"The Forgotten Man."

Noyes said "the real forgotten man in the American system of government is the resident of the District of Columbia who claims residence nowhere else."

Terming voteless Washingtonians "un-Americanized Americans," he said they "receive less political consideration than any other group or kind of Americans recorded in history."

"In the privilege of access to the Federal courts," Noyes declared, "the United States Supreme Court has held that the people of the District are classed below aliens, and in the denial of political rights, the people of the District are classified with convicts and lunatics."

He pointed out that "we pay more in national taxes than any one of the 23 of the States and more than 9 States combined," but "we have nothing to say concerning the amount and kind of taxes we must pay and how the tax money shall be spent.

"As the people of the District elect not even one of the legislators, compliance with their reasonable wishes is often denied by some of the most active and influential members of the national legislature."

Either Noyes or Commissioner George E. Allen will make the opening statement on behalf of suffrage tomorrow morning before the Judiciary Committee.

Lesh, Suter to Testify.

Paul E. Lesh and Jesse C. Suter will present the principal arguments for the Citizens' Joint Committee on National Representation. Wilbur S. Finch, chairman of the Citizens' Conference on Suffrage for the District of Columbia, speaking Thursday, will support the plea for national representation but will lay especial stress on the demand for local suffrage.

Grover Ayers, of the Ten-Mile Square Club, announced last night that he and other opponents of suffrage in the District will appear at committee hearings Thursday.

Among the women's organizations to be represented on the "pro" side of the question will be the Voteless District of Columbia League of Women Voters, Women's Bar Association, District of Columbia Federation of Women's Clubs, Twentieth Century Club, Soroptimist Club, Women's City Club, Washington Branch of the American Association of University Women, National Women's Trade Union League, National Council of Jewish Women and its local council, Medical Women's National Association and others.

Mrs. Anna E. Hendley, pioneer in the suffrage movement, is planning to present a petition bearing 1,000 names of persons representing organizations throughout the country supporting the District's plea for national representation.

Representatives will appear from the Board of Trade, Federation of Citizens' Associations, District of Columbia Bar Association, American Federation of Labor, Central Labor Union, Columbia Typographical Union, Society of Natives, District of Columbia Bankers Association, American Federation of Teachers, The Washingtonians and others.

The Sixteenth Street Heights Citizens Association last night indorsed the action of the Citizens' Conference on Suffrage in promoting a vote for the District.

Mrs. Roosevelt Addresses Central High P.-T.A.

Post Staff Photo.

Shown with Mrs. Roosevelt last night at the meeting of the Central High School Parent-Teacher Association are Mrs. Lyndon H. Baylies (left) new president, and Mrs. E. P. Bowyer, retiring first vice president.

Moral Training Of Youth Urged By Copeland

Senator Criticizes Schools for Putting Scholarship Ahead of Religion.

A plea for more religious training of youth in the home, school and church was voiced last night by Senator Royal S. Copeland (Democrat), of New York, in addressing the closing session of the American Institute of Religious and Moral Training at Woodward Hall of Calvary Baptist Church.

Criticizing schools for seeking the end of scholarship and not the end of good, he said "the more education we give a child without also giving him character training, the more dangerous we make that person. The worst kind of criminal is the educated criminal."

On the same program, Joseph A. Walker, vice chairman of the Americanism Commission of the American Legion, pledged support of his organization.

At the close of the conference a resolution was offered to "enlist the co-operation of patriotic, civic and religious organizations in providing more adequate arrangements for the moral and religious training of Protestant, Jewish and Catholic children and youth."

Others who addressed the meeting were the Rev. William S. Abernethy, pastor of Calvary Baptist Church; Lynn C. Drake, chief executive, Washington division, Boy Scouts of America; R. H. Gaber, of the Y. M. C. A.; the Rev. W. H. Russell, of Catholic University; Dr. Maris M. Proffitt, and Representative Samuel B. Pettingill (Democrat), of Indiana.

Lincoln Park Body Asks Health Acts

The Lincoln Park Citizens Association adopted three resolutions offered by Mrs. Harriet Moose, chairman of its welfare committee, intended to improve health conditions in Washington.

The association asked that Columbia Hospital be made a District institution for care of indigent patients; that an increased appropriation be made for doctors and nurses at Gallinger Hospital; and increased allotment be made for those in the third stage of tuberculosis at Glenn Dale Sanitarium.

It also was asked that William McK. Clayton be appointed to the Public Utilities Commission.

A. D. Calvert was re-elected president. Other officers elected were Leslie Schafer, first vice president; L. R. Pindal, second vice president; B. F. Campbell, treasurer and James H. Allen, secretary.

Teach the Young Self-Reliance, Mrs. Roosevelt Tells Parents

Ability to Make Decisions in a Changing World Is More Important Than Obedience, the First Lady Declares.

Mrs. Roosevelt last night surveyed the problem of youth in a changing world, and found there some hope that out of its problems youth would make a better world.

Addressing the Parent-Teacher Association at Central High School, Mrs. Roosevelt suggested that the youth problem was primarily a reflection of the complex economic situation of today, that part of the problem was the fault of the older generation, and that one answer would be for parents to train children, not in obedience, but in self-reliance and self-restraint.

"The old theory that obedience is one of the first and most necessary virtues does not hold good any more," Mrs. Roosevelt said. "Our young people are going to have to begin making decisions at a much earlier age than we did; they're going to have to know what they should do and be strong enough to do it."

World Less Stable Now.

Mrs. Roosevelt pointed out that teaching self-restraint and self-discipline to children would be a harder job for parents than teaching obedience. She explained that "when I was small I would never have argued. All my elders always knew exactly what was right. And I would have thought many things, but I would never have said a thing."

She recalled that in her childhood older people had little question about what the world was going to be like. "Today we live in a much less stable world. None of us have the sense of security and stability that even our parents had. If I try to tell my grandchildren about the world I grew up in they think I am telling them fairy tales."

Attacks War As Solution.

"The problem of youth is the problem of today," she said "Our young people are going to have to evaluate their decisions in relation to what is happening in the world."

Mrs. Roosevelt attacked the apparent solution that some foreign countries have found—placing many of their young people in uniforms and putting others to work manufacturing munitions.

She warned against such a solution for the youth of America, but warned, too, that America could not withdraw from the problem of war. "We have to find what are the needs that make nations go to war, and we will have to pay for peace as we have paid for war in the past."

She advised the older generation to help young people prepare to build, "not just a better nation, but a better world, in order that they may live in greater security than we live."

Miss Myrtle Moore, vice president of the District Congress of Parents and Teachers, last night installed the following new officers of the Central High Association.

Mrs. Lyndon H. Baylies, president; Mrs. Harvey Haun, Mrs. Robert Mason DeShazo, and John Brougher, vice presidents; Ralph Lane, recording secretary; Mrs. Roland McKee, corresponding secretary, and Anderson Tackett, treasurer. Mrs. Prentiss Sale, jr., retiring president, led the meeting.

1,500 Unite Here in Mass Peace Plea

Spain, China, Japan and U. S. Delegates Lead Meeting.

Representatives of Spain, China, Japan and America led a mass plea for world peace last night when more than 1,500 persons assembled at the Rialto Theater to attend a meeting of the Washington branch of the American League for Peace and Democracy.

The meeting was addressed by Dr. Odio Y. Perez, head of the Public Health Service of Cuba, recently returned from Spain; Hilda Ya-tsing Yen, Chinese aviatrix and lecturer; Haru Matsui, Japanese writer and lecturer; Representative John T. Bernard, of Minnesota, and Donald Ogden Stewart, president of the League of American Writers and well-known humorist.

Condemning Japanese military aggression against the Chinese, a resolution pledging members to a boycott of Japanese products was adopted without a single negative vote of the 1,500 attending.

Also adopted was a resolutoin requesting that "every avenue of action be vigorously pursued to immediately lift the Spanish embargo." The resolution declared that Secretary of State Hull's recent recommendation to the Senate Foreign Relations Committee on the Nye resolution denied to the Spanish government "the means of defense aganist Fascist rebellion and invasion and strengthened the Fascist war-making power everywhere."

Other resolutions adopted by the mass meeting included a motion calling for support of the President's policy of quarantining aggressor nations; a pledge to "combat all forms of racial discrimination and any attack upon civil liberties in the District and throughout the United States, and an expression of support of suffrage for the District.

Declaring 75 per cent of the people of the United States were in sympathy with loyalist Spain, Representative Bernard sharply criticized the Government's policy of failing to "recognize the obvious desire of the American people to have the Spanish embargo lifted once and for all."

Speaking in behalf of her native China, Miss Yen declared, "If China wants to preserve her democratic principles and national existence, she must defend them diligently and fearlessly."

Speaking immediately after the Chinese representative, Miss Matsui asserted "there is a growing protest in Japan against the present war. Labor leaders and others are beginning to express their opposition to the aggressive war being waged in China."

The meeting was presided over by Chairman Edwin S. Smith.

DISTRIBUTOR:
EDWARD ZUPNIK & SONS, INC.
1307 Fourth St., N. E.
Washington, D. C.
PHONES:
LINCOLN 7353-4-5

Painters Answer Post Ad Promptly

Getting good help promptly is no problem when you use a Post ad. The Manders Decorating Co. needed a few first-class painters, so they ordered this want ad in The Post—

PAINTERS—1st Class swing men. Apply Manders Dec. Co., 1326 Wisc. ave. nw.

The first morning the ad appeared, the Manders Decorating Co. got the painters they wanted. If you need help, use Post Ads for quick results and good help. Call

NAtional 4200
The Result Number

We Said Find Out And How You Did! So--o--
We Repeat by Popular Request
These STREAMLINE Values!

LIBBY'S BARTLETT PEARS, 3 lge. cans 50	DEL MONTE Early Garden PEAS. 2 No. 2 cans 23
Gold Medal Flour 12-lb Sack 43	
Pet, Carnation, Bordens Milk, 4 tall cans 25	
SCOTT FOR PAPER VALUES: SCOTT TISSUE 4 rolls 25; SCOTT TOWELS 3 rolls 23	KRAFT MAYONNAISE Pt. Jar 25
JELLO 3 pkgs. 13	CLOROX qt. 19
SUNBRITE 3 cans 10	ARGO SALMON can 23
SHREDDED WHEAT, lge. 10	MORTONS SALT 2 pkgs. 13
RITZ CRACKERS lge. 19	SANKAFFEEHAG lb. 35
BISQUICK lge. 25	IVORY FLAKES lge. 20
IVORY SOAP med. 5	LUX FLAKES lge. 20
SANIFLUSH lge. 18	LIPTONS TEA ¼-lb. pkg. 19
DRANO lge. 18	GRAPE JUICE pt. 10
FACIAL TISSUE 500 sheets 17	CAMAY SOAP cake 5
ARGO Lima Beans, 3 No. 2 cans 25	MATCHES 6 boxes 17
Smarty Dog Food case 24 89	Peanut Butter, 2-lb. jar 19
SNIDER Tomato Juice, 50-oz. can 14	PURE CANE SUGAR 10 lb. bag 45
MAXWELL HOUSE COFFEE lb. 25	BEECHNUT TOPS 2 pkgs. 25

FIRST QUALITY MEATS AT POPULAR PRICES
SHORT SHANK REGULAR HAMS lb. 22
11 TO 15 LB. AVERAGE—WHOLE OR SHANK HALF
MEAT PATTIES—3-oz average each 5
LAMB OR VEAL
LOIN LAMB CHOPS lb. 39
SWIFT'S PREMIUM QUALITY
SMOKED TONGUES lb. 25
STEWING LAMB lb. 10
BREASTS OR NECK

OUR FRUITS AND VEGETABLES ARE FIRST QUALITY AT POPULAR PRICES

—GO—
STREAMLINE
6831 Wisconsin Ave. OPEN NIGHTS BETHESDA, MD. THE SAVE WAY FREE PARKING

Tigers Wallop Nats, 13-7; Kennedy Wins 5th Straight

Sports — **The Washington Post** — **Sports**

This Morning

With Shirley Povich

POVICH.

Detroit, Mich., May 16.—In the dressing rooms of every American League team, President Will Harridge has ordered posted a boldly typed warning that fraternizing with opposition players on the field will be sternly dealt with. Fines await the athletes who are discovered in friendly conversation with the enemy.

There have been complaints that big-league baseball has been getting soft—that the serious, bitter rivalries of past years have faded, and that opposing clubs are much too friendly. Harridge apparently feels that there has been cause for such complaints. His dressing-room warnings have been accompanied by an order to the umpires to be in the park at 1 p. m. every day and report any violations of the non-fraternizing order.

Until the intrusion of young businessmen ball players into the game, league presidents were never moved by any such necessity for banning hostility. In the Ty Cobb era, when a ball game was something to be battled for relentlessly until it was won, and when a guy wearing an opposing uniform was regarded as an enemy from the time the pre-game practice began, there was none of the good-natured banter that in recent years has marked big-league baseball.

* * * *

The art of riding the enemy from the dugouts has been virtually forsaken by modern ball players with a few notable exceptions and Harridge's order in these cases is unnecessary. Chief bench jockey of the Washington Club is Al Simmons and it is with him that we are concerned herein.

For Manager Joe Cronin, of the Red Sox, Simmons has profound respect. He is fond of Cronin both as a ball player and an off-the-field personality. To Simmons, Cronin is okay. Both like to play the game to the hilt. Off the field, they are happy in each other's company, because they like to talk baseball.

So it was with great sincerity that they were exchanging pleasantries before the game the other day in Boston. In warm congratulation, Simmons inquired about the health of Mrs. Cronin and her newly-born son. He told Cronin he was glad the Sox had started to win regularly—that any club which could threaten the Yankees would be doing the league a favor.

Cronin said he was glad Simmons was back in the regular Washington line-up and asked about Al's small son, of whom he has grown very fond. They are good friends—Cronin and Simmons.

* * * *

But friendship—at least friendship on the surface—ceased abruptly a couple of hours later. Washington and the Red Sox were in a tight ball game. Cronin was regarded by Simmons only as somebody hostile. When the Red Sox tied the score in the ninth inning, wiping out the lead Simmons' two home runs and a triple had given the Nat's, Simmons was in no friendly mood.

So when Pitcher Johnny Marcum went to the mound for the Red Sox at the start of the tenth, and Cronin called him back to the dugout, Simmons literally roared for all to hear:

"Cronin, that's a dirty trick," he shouted. "If you didn't want Marcum to pitch why did you let him walk out there. Now, you've showed him up in front of all these home town fans."

"Aw, you're getting pretty smart now, Simmons,'" yelled back Cronin. "Big shot just because you got a coupla home runs."

"You heard what I said, Cronin," yelled Simmons.

"You better start hitting, Simmons, or the first thing you know you'll be back in Trenton and outa this league," shouted Cronin for all to hear.

"Yeah," said Simmons, "and if it wasn't for your father-in-law, you couldn't hold a job in the big leagues, either. You'd be in Buffalo, or Peoria, where you belong."

* * * *

Thus did the two good friends carry on bitterly in the heat of battle. An hour later Simmons was waiting for a cab outside the ball park as Cronin passed.

"Hi, Al," said Cronin, smiling. "Nice going today."

"You didn't do so bad yourself," said Simmons. "Don't forget, Joe. You're having dinner with me tonight."

'Flash' Gordon Beaned In Yankee Exhibition

Butler, Pa., May 16 (AP).—Joe (Flash) Gordon, the New York Yankees' rookie second baseman who has just recovered from a shoulder injury nearly joined the hospital list again today when he was beaned during the Yanks' exhibition game with their Butler farm team.

Gordon was felled in the second inning when a medium-speed curve pitched by John Kernoski struck him on the left side of the head. He was up in a minute, frightened but smiling, but the incident gave his teammates several anxious moments.

The Big Six

By the Associated Press.

BATTING.

Player, Club.	G.	AB.	R.	H.	Pct.
Medwick, Cardinals	15	61	8	26	.426
DiMaggio, Yankees	12	46	11	19	.413
Trosky, Indians	23	75	22	30	.400
Hayes, Athletics	17	46	6	18	.391
Moore, Giants	22	96	16	37	.389
Lavagetto, Dodgers	16	57	8	22	.386

HOME RUNS.

Foxx, Red Sox, 8; Greenberg, Tigers, 7; Goodman, Reds, 6; Ripple, Giants, 5; McCarthy, Giants, 5; Ott, Giants, 5; Leiber, Giants, 5; Lazzeri, Cubs, 5; Henrich, Yankees, 5; Keltner, Indians, 5; Bonura, Senators, 5.

RUNS BATTED IN.

Foxx, Red Sox, 39; Galan, Cubs, 24; Ott, Giants, 23; Gehringer, Tigers, 22; Dickey, Yankees, 21; McCarthy, Giants, 21.

Manush, Spencer, Hoyt Released by Dodgers

MacPhail Starts 'House-Cleaning' as Club Fails to 'Get Going;' Pink Slip Means End of Road for Hoyt.

By the Associated Press.

New York, May 16.—Two great names of baseball were scratched from the big league box scores today with Brooklyn's outright release of Pitcher Waite Hoyt, the 39-year-old "schoolboy wonder," and slugger Heinie Manush.

For Hoyt, the pink slip meant the apparent end of 16 years in the big show. A decade ago, with the Yankees, he was about the best in the business, and his decline has been gradual and grudging. Manush broke into the Detroit outfield 14 years ago, and in only five seasons since did he fail to hit over .300. In 1926 he led the American League with a mark of .377, and last year, at the ripe old age of 36, he paced the Dodgers with .333.

SPENCER.

MANUSH.

Larry MacPhail, new business manager of the Brooklyns, promised some weeks ago there would be "housecleaning" if the club didn't show signs of life by May 15, and this was it. At the same time he released the veteran catcher, Roy Spencer, and sent Pitcher George Jeffcoat to Kansas City on option.

Hoyt, who has played with seven clubs in the two leagues since he started with the Boston Red Sox in 1919, might have hastened his departure somewhat by a magazine article he wrote last winter, in which he asserted the American League was stronger than the National.

It created considerable resentment among the National Leaguers and the batters proceeded to pin the veteran's ears back every time he took the mound this spring. MacPhail, however, said he wasn't influenced by the article and that Hoyt simply didn't have it any more.

Loss of his player salary will not perturb Hoyt greatly, as he is in demand as a radio commentator and is an accomplished undertaker besides. He still holds the record of having won more games for the Yankees than any other pitcher. His best year, 1928, he won 23 and lost 7.

Hale and Heath Double in 10th To Give Indians 4-to-3 Victory

Defeat of Athletics, With Yankees Idle, Puts Tribe in Second Place; Mack Uses 2 Recruits.

By the Associated Press.

Cleveland, May 16.—The Cleveland Indians tied up Philadelphia's Athletics, 3 to 3, in the seventh today, and then won, 4 to 3, in the tenth on doubles by Odell Hale and Jeff Heath.

With the Yankees idle, the victory shoved Cleveland into undisputed second place.

Connie Mack had two recruits in the line-up—Dick Siebert, from Columbus, who batted .500, and Sam Chapman, All-American football player from the University of California, who was hitless and had one error.

Johnny Allen, who started, gave way to Pinch Hitter Roy Weatherly in the ninth with the bases full. Weatherly's pop forced Trosky at the plate, but left the bases loaded. Lary's pop to Siebert ended the inning. Willis Hudlin finished and was the winning pitcher.

Phila.	AB	H	O	A	Cleveland.	AB	H	O	A
Moses,rf..	5	1	2	1	Lary,ss....	5	0	4	3
Ambler,ss.	5	2	0	5	C'mpbell,rf	5	2	2	0
Werber,3b	4	0	2	1	Hale,2b....	5	3	1	3
Siebert,1b.	4	2	12	1	Heath,lf...	5	2	4	0
Johnson,lf	3	1	1	0	Averill,c...	4	0	3	0
Brucker,c.	2	0	6	0	Trosky,1b..	4	1	9	0
Chap'n,cf.	4	0	0	0	Keltner,3b.	4	3	0	0
L'giani,2b	4	2	4	3	Pytlak,c..	3	1	6	2
Thomas,p.	4	0	1	3	Allen,p....	3	0	1	3
					†Weatherly	1	0	0	0
Totals..35		8	*28	14	Hudlin,p...	0	0	0	0
					Totals..39		12	30	11

*One out when winning run scored.
†Batted for Allen in ninth.

Philadelphia	0 1 0 0 1 1 0 0 0 0	—3
Cleveland	0 0 0 2 0 0 1 0 0 1	—4

Runs—Moses, Johnson (2), Campbell, Hale (2), Averill. Errors—Lary, Heath, Chapman. Runs batted in—Heath (3), Pytlak, Lodigiani, Ambler, Chapman. Two-base hits—Johnson, Heath (2), Hale (2). Three-base hit—Keltner. Sacrifice—Brucker. Double plays—Ambler to Lodigiani to Siebert; Moses to Brucker. Left on bases—Philadelphia, 6; Cleveland, 8. First base on balls—Off Thomas, 1; off Allen, 3. Struck out—By Thomas, 3; by Allen, 6. Hits—Off Allen, 8 in 9 innings; off Hudlin, 0 in 1 inning. Winning pitcher—Hudlin. Umpires—Kolls and Moriarty. Time of game—Two hours 21 minutes.

Ross Looks Good In Fast Workout

Grossinger Lake, N. Y., May 16 (AP).—Barney Ross went through five fast rounds today and earned a day's layoff from the ring as a result. The welterweight champion, preparing for his title bout with Henry Armstrong, May 26, punched sharply and was extremely fast in a two-round session with Augie Gonzales and a three-round bout with Pete Galiano.

Ross shook both sparring partners with right-hand uppercuts and Galiano's nose bled freely in the last two rounds of his session.

The champion will rest tomorrow and renew ring work Wednesday. His showing in his last two workouts has made his managers optimistic and Art Winch said today he was "well satisfied that Barney will step into the Madison Square Garden Bowl ring in readiness for a 15-round fight, if necessary."

Minor Leagues

INTERNATIONAL LEAGUE.

		R.	H.	E.
Jersey City	000 312 108—	16	13	0
Buffalo	010 010 010—	3	11	3

Joiner, Stiles (8) and Redmond; Ash, Jacobs (6), Kline (8), Fink (9) and Tresh.

		R.	H.	E.
Syracuse	007 100 000—	8	14	0
Toronto	100 000 000—	1	5	1

Cook and Moore; Brennan, Berly (3), Nekola (9) and Reiber, Klimczak (6).

		R.	H.	E.
Newark	001 010 003—	5	10	1
Rochester	001 011 40x—	7	8	0

Strincevich, Makosky (7) and McCullough; Wilks, Bowman (8) and Narron.
(Baltimore game in separate story.)

AMERICAN ASSOCIATION.
(Open date.)

SOUTHERN ASSOCIATION.
Memphis, 7; Atlanta, 6.
Chattanooga at Little Rock (night.)
(Only two games scheduled.)

TEXAS LEAGUE.
Tulsa at San Antonio, postponed (wet grounds).
Oklahoma City at Beaumont and Fort Worth at Houston, postponed (rain).
Dallas at Shreveport (postponed, rain).

EASTERN LEAGUE.
Hazleton, 6; Hartford, 4.
Wilkes-Barre, 3; Trenton, 2.
Albany, 8; Elmira, 3.
Binghamton, 7; Williamsport, 6.

PACIFIC COAST LEAGUE.
No games scheduled.

Phils Pound Giants' Trio, To Win, 12-3

Schumacher Is Knocked Out in 2d; New York's Streak Ends at 5.

By the Associated Press

Philadelphia, May 16.—The Phillies, who hadn't played a ball game since last Tuesday, and the Giants, who hadn't played since last Wednesday, met in Baker Bowl today, and when the afternoon was over the Phils were on the long end of a 12-to-3 score and the Giants were wishing they'd been rained out again.

The Phils didn't waste any time. They belted Hal Schumacher, making his first appearance since May 7, for four runs in the first and knocked him out of the box with two more in the second. In the fifth they clipped yound Bill Lohrman for another cluster of four, then finished it off with two off Hy Vandenberg in the sixth.

In all they collected 13 hits, four of them homers, for 33 bases. Corbett, Martin, Whitney and Klein clouted the four-baggers; Martin and Mueller hit triples, and Scharein, Browne and Pitcher Bucky Walters, who got two, smacked doubles.

Walters, who held the National League leaders to eight hits, brought his record for the season to three victories and three defeats and checked the Giants' winning streak, which they brought back from the Western trip, at five straight. It was the New Yorkers' fourth defeat in 22 games, and the Phils' fifth victory in 20.

The Giants reached Walters for four singles and two runs in the sixth, and got their last run on Ripple's ninth-inning homer, his fifth of the year.

New York	AB	H	O	A	Phila.	AB	H	O	A
Moore,lf..	4	3	1	0	Mueller,2b.	5	2	2	3
Bartell,ss.	4	0	5	1	Klein,rf...	5	2	1	0
Ripple,rf..	4	2	3	1	Martin,cf..	5	3	3	0
Ott,3b....	3	0	0	0	Browne,lf..	5	1	5	0
Van'berg,p	0	0	0	0	Sch'rein,ss	5	1	1	2
*Leslie...	1	0	0	0	Corbett,1b.	4	1	8	0
Leiber,cf..	3	1	1	0	Whitney,3b	3	1	2	3
McC'hy,1b	4	0	7	1	Atwood,c...	2	0	4	1
Chiozza,2b	3	0	1	4	Walters,p..	4	2	1	0
Danning,c	3	1	5	1					
S'acher,p.	0	0	0	0	Totals..38		13	27	9
Lohrm'n,p	1	0	0	2					
Haslin,3b..	2	1	1	0					
Totals..32		8	24	10					

*Batted for Vandenberg in ninth.

New York	0 0 0 0 0 2 0 0 1	— 3
Philadelphia	4 2 0 0 4 2 0 0 x	—12

Runs—Ripple, Danning, Haslin, Mueller, Klein (2), Martin (2), Scharein (2), Corbett, Whitney, Atwood, Walters. Errors—Chiozza, Bartell. Runs batted in—Klein (3), Browne (2), Corbett (1), Mueller, Martin, Whitney (3), Moore, Ripple (2). Two-base hits—Walters (2), Scharein, Browne. Three-base hits—Mueller, Martin. Home runs—Corbett, Martin, Whitney, Klein, Ripple. Double plays—Whitney to Mueller to Corbett, Atwood to Corbett, Scharein to Corbett. Left on bases—Philadelphia, 5; New York, 3. First base on balls—Off Walters, 1; off Schumacher, 1; off Lohrman, 1; off Vandenberg, 1. Struck out—By Walters, 3; by Lohrman, 1; by Vandenberg, 3. Hits—Off Schumacher, 6 in 1 inning (none out in second); off Lohrman, 3 in 4 innings; off Vandeberg, 4 in 3 innings. Losing pitcher—Schumacher. Umpires—Reardon, Pinelli and Goetz. Time of game—Two hours.

Johnny Mihalic Is Sent to Millers

Detroit, May 16.—The Nats reached their 23-player limit here this afternoon when Johnny Mihalic, utility second baseman, was sent to the Minneapolis Millers, of the American Association, subject to recall.

Mihalic's going cuts the squad to the required 23 players before the deadline which is May 23. The little second baseman, brought up from Chattanooga a year ago, had not been used.

Seabiscuit Shows Speed in Workout For Turf Writers

New York, May 16 (AP).—Charles S. Howard's Seabiscuit, with his regular jockey, John (Red) Pollard, in the saddle, turned in an impressive mile and a furlong at Belmont Park today in a semi-public workout, the first the colt has had since arriving here for his $100,000 match race with War Admiral May 30.

Trainer Tom Smith, who has been working Seabiscuit during the very early hours, waited today until after the last race in order to let the track dry out and gave a group of turf writers a chance to see the horse in action.

Running without a pace-maker, Seabiscuit went a mile and a furlong in 1:55 3-5, then was eased up to complete the mile and a quarter in 2:11 3-5. Pollard had him under close restraint all the way as he turned in quarters of 23 4-5, 49 3-5, 1:15 1-5 and 1:42 along the way.

After the workout Smith observed: "He's doing everything asked of him."

Marion Turpie Weds 'Bottle' McNaughton

Asbury Park, N. J., May 16 (AP).—Marion Etta Turpie, New York State women's golf champion, and Harry McNaughton, the "bottle" of the Phil Baker radio program, were married in Trinity Episcopal Church today by the Rev. Randall W. Conklin.

McNaughton, an Englishman, said he lived in Flushing, N. Y.

Woodrow Wilson Net Squad Wins

Woodrow Wilson's racquet wielders defeated the American University Freshmen, 6—1, on the latter's courts yesterday.

Fausolb, Pennsylvania Junior State champion, was the only American University player to win. He downed Hoyt, 3—6, 6—3, 6—4.

Summaries:

Singles.

Fausolb (A. U.), defeated Hoyt (W.), 3—6, 6—3, 6—4.

Wadden (W.), defeated Schulze (A. U.), 6—3, 6—2.

McNaughton (W.), defeated Etchison (A. U.), 6—0, 6—1.

Thompson (W.), defeated Evans (A. U.), 6—4, 6—4.

Doggett (W.), defeated Gewher (A. U.), 6—1, 6—1.

Doubles.

Doggett and Wadden (W.), defeated Fausolb and Evans (A. U.), 1—6, 6—2, 6—3.

Hoyt and Thompson (W.), defeated Etchison and Tieuman (A. U.), 6—0, 6—1.

Eastern-Central Game Postponed

The Inter-High series baseball game between Eastern and Central scheduled for today at Central Stadium has been postponed until Thursday because of the high school cadet drill to be staged this afternoon at Griffith Stadium.

According to Birch Bayh, physical education supervisor, the Roosevelt-Wilson tilt slated for Friday will also be played on Thursday, thereby giving the scholastic fans the fifth doubleheader of the season. The Anacostia-Tech engagement will be played on Friday as originally booked.

Champion Wins.

Burnham-On-Sea, England, May 16 (AP).—Jessie Anderson, the defending title-holder, overwhelmed Mrs. J. Forgan Grant, 8 and 7, in the second round of the British Women's golf championship today. Miss Anderson drew a first-round bye.

Stone Dives Safely Back to First Base

Associated Press WIREPHOTO.

Johnny Stone, Washington outfielder, is shown making a safe crash landing on first base in the second inning of yesterday's game at Detroit when Tiger Catcher Rudy York whipped the ball down to Hank Greenberg. Stone was walked to first and had taken a big lead off the bag.

Dodgers Bow Again, 5 to 4

Bees Score 3 in Seventh to Take Finale.

By the Associated Press.

Brooklyn, May 16.—The Boston Bees, scoring three runs off Fred Fitzsimmons with two out in the seventh, won the final game of their series with the Dodgers today, 5 to 4, to take the series, two games to one. Danny MacFayden let Brooklyn down with six hits in gaining his second victory of the season.

The Bees' victory automatically wiped out a protest lodged by Manager Casey Stengel in the first inning, when Umpire George Magerkurth first ruled a drive by Vince DiMaggio a double and then, after a huddle with the other two arbiters, reversed his decision and called it a foul.

MacFayden opened the winning rally in the seventh with a double and, after Fletcher walked, both scored on Garms' two-bagger. DiMaggio's single then brought in Garms with the deciding run.

Boston.	AB	H	O	A	Brooklyn.	AB	H	O	A
Fl'tcher,1b	4	2	11	1	Rosen,cf...	4	0	3	0
Garms,3b.	4	1	1	3	Hudson,2b.	5	2	1	4
DiM'gio,cf	4	1	4	1	La'getto,3b	4	0	1	1
Moore,rf..	4	1	0	1	Camilli,1b.	3	1	12	1
C'inello,2b	4	2	0	4	Koy,rf....	3	0	1	0
West,lf...	4	1	1	0	Phelps,c....	4	2	3	0
Cooney,lf.	0	0	0	0	Hassett,lf..	2	0	1	0
Mueller,c.	4	0	4	0	D'rocher,ss	2	0	4	5
W'rstler,ss	4	1	5	0	Fitzs'ons,p	1	0	0	6
M'fayden,p	4	1	1	2	Pressnell,p	1	1	0	0
					*Brack....	1	0	0	0
Totals..36		10	27	12	Marrow,p...	0	0	1	0
					Totals..30		6	27	17

*Batted for Pressnell in eighth.

Boston	0 0 0 1 1 0 3 0 0	—5
Brooklyn	2 0 0 0 2 0 0 0 0	—4

Runs—Fletcher, Garms, Moore, Warstler, MacFayden, Rosen, Lavagetto, Camilli, Durocher. Error—Warstler. Runs batted in—Garms (2), Fletcher, DiMaggio, West, Hudson (2), Phelps (2). Two-base hits—Fletcher, MacFayden, Garms, Hudson. Three-base hits—Warstler, Phelps. Sacrifices—Fitzsimmons, Koy. Double plays—Fitzsimmons to Durocher to Camilli. Left on bases—Boston, 5; Brooklyn, 8. First base on balls—Off Fitzsimmons, 1; off MacFayden, 7. Struck out—By Fitzsimmons, 2; by MacFayden, 3; by Pressnell, 1. Hits—Off Fitzsimmons, 10 in 6 2-3 innings; off Pressnell, 0 in 1 1-3 innings; off Marrow, 0 in 1 inning. Losing pitcher—Fitzsimmons. Umpires—Parker, Moran and Magerkurth. Time of game—Two hours and 1 minute.

Work of the Nats.

BATTING.

	G.	AB.	R.	H.	2b.	3b.	hr.	rbi.	Pct.
Travis....	27	107	18	40	5	0	3	13	.374
Myer.....	22	61	14	21	3	1	1	14	.344
DeShong.	5	12	2	4	0	1	0	0	.333
Appleton.	9	12	0	4	0	1	0	2	.333
Bluege....	12	34	4	11	2	0	0	4	.324
W. Ferrell	7	16	3	5	1	0	0	2	.313
Lewis....	28	124	23	39	3	3	4	18	.315
R. Ferrell	28	101	12	30	6	2	0	16	.297
Wright...	15	41	4	12	0	1	0	4	.292
Almada..	27	119	14	30	5	2	0	6	.252
Bonura...	28	120	15	30	4	0	5	19	.250
Simmons.	14	37	15	9	0	2	2	9	.243
Case.....	13	51	10	13	3	0	0	4	.255
Hoggett...	7	8	1	2	1	0	0	0	.250
Weaver...	7	12	3	3	0	1	0	2	.250
Stone....	28	113	14	27	6	3	1	10	.239
Leonard..	6	17	2	3	0	1	0	2	.177
Goslin....	11	20	2	4	0	0	1	3	.200
Kohlman.	6	3	0	0	0	0	0	0	.000
Chase....	6	1	0	0	0	0	0	0	.000
Phebus...	5	1	0	0	0	0	0	0	.000
Kelley....	5	0	0	0	0	0	0	0	.000
Giuliani..	1	2	0	1	0	0	0	1	.500

PITCHING.

	G	H	BB	SO	IP	GS	CG	W	L
Appleton	9	27	6	13	26⅓	1	1	2	0
Weaver	7	38	17	13	38⅔	5	2	2	1
W. Ferrell...	6	64	23	11	47⅔	6	4	4	2
DeShong ...	5	27	17	8	31	4	0	2	1
Leonard	6	40	12	18	49⅔	6	3	3	2
Hoggett	6	27	10	10	28	4	1	2	2
Chase	6	8	11	7	9⅓	1	0	0	2
Kohlman	6	11	10	5	13⅔	0	0	0	0
Phebus	5	9	7	2	6⅓	0	0	0	0
Kelley	5	12	4	1	9⅓	1	0	0	1

The Majors

American League.

Standing of the Teams.

	Won	Lost	Pct.	G.B.
Boston	16	8	.667	...
Cleveland	15	9	.625	1
New York	14	9	.609	1½
WASHINGTON.	16	12	.571	2
Detroit	10	13	.435	5½
Chicago	8	11	.421	5½
Philadelphia	7	14	.333	7½
St. Louis	7	17	.292	9

Yesterday's Results.

Detroit, 13; WASHINGTON, 7.
Cleveland, 4; Philadelphia, 3 (10 innings).
Only games scheduled.

Games Today.

Washington at Detroit—Deshong (2-1), vs. Poffenberger (2-0).
Boston at Chicago—Wilson (2-2), vs. Whitehead (1-0).
New York at St. Louis—Ruffing (4-1), vs. Newsom (3-1).
Philadelphia at Cleveland—Caster (2-3), vs. Feller (4-1).

Games Tomorrow.

WASHINGTON at Detroit.
New York at St. Louis.
Boston at Chicago.
Philadelphia at Cleveland.

National League.

Standing of the Teams.

	Won	Lost	Pct.	G.B.
New York	18	4	.818	...
Pittsburgh	13	9	.591	5
Chicago	14	11	.560	5½
Cincinnati	12	13	.480	7½
St. Louis	10	12	.455	8
Boston	9	11	.450	8
Brooklyn	10	16	.385	10
Philadelphia	5	15	.250	12

Yesterday's Results.

Boston, 5; Brooklyn, 4.
Philadelphia, 12; New York, 3.
Only games scheduled.

Games Today.

Chicago at New York—Carleton (3-2), vs. Hubbell (4-0).
Pittsburgh at Boston — Bauers (0-1), vs. Shoffner (1-3).
Cincinnati at Philadelphia—Derringer (4-2), vs. Passeau (1-1).
St. Louis at Brooklyn—Weiland (2-3), vs. Hamlin (3-1).

Games Tomorrow.

Chicago at New York.
Pittsburgh at Boston.
St. Louis at Brooklyn.
Cincinnati at Philadelphia.

Appling Is Ready For Light Work

Chicago, May 16 (AP). — Luke Appling, Chicago White Sox shortstop who suffered a broken ankle sliding into second base in an exhibition game March 27, had the cast removed from the meading member today and said he planned to start light workouts this week.

Appling, placed on the retired list after the injury, will be eligible for active duty June 10. Meanwhile, First Baseman Joe Kuhel, forced out of play last week with a wrenched ankle, may return to his position Friday in the series opener with New York's Yankees.

Mrs. Moody Wins.

Surbitoneng, May 16 (AP).—Mrs. Helen Wills Moody, playing her first match of the season on grass, defeated Mrs. Joan Pittmann of England, 6—0, 6—1, in the first round of the Surbiton tennis championship last week.

Miss Scully Golf Leader

Has Net 84 in French Cup Qualifying Round.

Miss Kate Scully, scoring a 98 with a 14 handicap for a net 84, paced the Chevy Chase women golfers in the qualifying play for the French High Commission Cup yesterday. Match play rounds will start Thursday.

The lowest gross round went to Mrs. Bishop Hill with an 89, with Mrs. Y. E. Booker second with 93.

Other low net scores included Mrs. J. W. Beller, 94-9, 85; Mrs. L. O. Cameron, 94-9, 85, and Mrs. Hill, 89-4, 85.

Pairings were announced for the Treasurers Cup play for men, with match play rounds starting today. Some of the strongest teams entered include Johnny Brawner, semi-finalist in the Invitation, and Reeve Lewis, and Page Hufty, also semi-finalist in last week's event, and George Galbraith. Robert Stead, jr., golf committee chairman, will play with Landra B. Platt.

All but two teams drew byes in the first round.

Women's Scores.

Miss Susan Hacker, 101—13—88; Mrs. J. W. Beller, 94—9—85; Mrs. Frank R. Keefer, 117—18—99; Mrs. L. O. Cameron, 94—9—85; Miss Louise Claytor, 99—9—90; Mrs. Y. E. Booker, 93—7—86; Mrs. Kate Scully, 98—14—84; Mrs. P. D. Letts, 101—12—93; Mrs. Bishop Hill, 89—4—85; Mrs. G. H. Chase, 111—18—93; Mrs. Oscar Coolican, 115—15—100; Mrs. Charles Hayes, 116—18—98; Mrs. S. Chapin, 115—18—97; Mrs. L. Clark, 108—18—90; Mrs. Montgomery Blair, jr., 106—13—93; Mrs. L. Jackson, 104—18—86.

Pairings—Treasurer's Cup.

W. F. Chappell (10) and F. L. Fisher (11), bye. Frank P. Reeside (4) and partner, bye. John F. Brawner (3) and Reeve Lewis, jr. (3), bye. A. E. Reeside (17) and W. G. Emory (18), bye. C. B. McVey, jr. (15) and C. B. McVey 3d (18) vs. Henry Ravenel (12) and J. P. Nolan (10). T. M. Foley (13) and Walter White (10), bye. C. D. Hayes (14) and S. C. Peelle, jr (10), bye. Edward Clifford (16) and F. W. Coleman (16), bye. Page Hufty (2) and George R. Galbraith (12), bye. George E. Elliott (11) and W. G. Brantley (11), bye. R. P. Whiteley (12) and Edward Stafford (16), bye. W. R. Purnell (8) and W. K. Kilpatrick (13), bye. W. G. Dunlop (17) and W. F. Ham (22), bye. D. M. Marthinson (8) and John H. Chase (13), bye. Robert Stead, jr. (8) and Landra B. Platt (7), bye.

Landis Questions Frisch on Action

Chicago, May 16 (AP).—Kenesaw Mountain Landis, commissioner of baseball, today questioned Frankie Frisch, manager of the St. Louis Cardinals, about the release of Pitchers Roy Henshaw and Si Johnson to the Rochester club of the International League.

Both Henshaw and Johnson had appealed to Landis to prevent the Cardinals from returning them to the minors.

Walker Cup Squad Arrives in England

Southampton, England, May 16 (AP).—America's Walker Cup team arrived today and joked with British golf writers who told them "you're going to leave that cup here this time."

"That wouldn't be a bad thing either," said Francis Ouimet, veteran captain of the invading forces.

Great Britain never has won the international series which will be held June 3-4 at St. Andrews, Scotland, for the tenth time.

Old Milwaukee Wins.

In an Industrial League baseball game, Old Milwaukee Beer's nine defeated Russell Motors, 12-1, in a seven-inning game played on the Ellipse. Murphy pitched two-hit ball while Langley, Bowie and Cooper were starring in the hitting department.

Russell.	AB	H	O	A	Old Mil.	AB	H	O	A
Russell,2b.	2	0	3	0	Cooper,3b..	2	2	0	1
H'agan,2b	1	0	0	0	Dorish,3b..	1	0	1	0
James,1b..	2	0	4	0	Forney,2b..	3	0	2	1
B.R'sell,1b	0	0	2	1	Bowie,1b...	3	2	7	0
Gordon,3b	3	0	0	0	Jenkins,cf.	3	0	2	0
Harric,lf..	3	1	1	0	Langley,lf.	4	3	0	0
Walter,c..	3	0	4	0	Coe,ss.....	3	1	0	3
Plumb,cf..	3	0	1	0	Rob'son,rf.	4	1	1	0
D'an,rf,ss.	3	0	1	2	Gichner,c..	3	1	7	0
Nock,ss...	1	0	0	2	Murphy,p..	4	1	1	3
Holt,rf....	2	0	1	0					
Staver,p...	0	0	0	0	Totals..30		11	21	8
Spigel,p...	1	1	0	2					
Jarboe,p...	1	0	1	1					
Totals..25		2	18	8					

Russell Motor	1 0 0 0 0 0 0	— 1
Old Milwaukee	6 1 3 0 0 0 2	—12

Runs—Russell, Cooper, Forney (2), Bowie (2), Jenkins (2), Langley, Coe, Roberson (2), Gichner.

Griffs Stage 5 Run Rally In 8th Frame

3 Hurlers Fail to Check Tigers; Lewis Clouts Futile Home Run.

By Shirley Povich.
A Staff Correspondent

Detroit, May 16.—Threatening to walk one Tiger for each of the 8,000 fans in the park—and succeeding in walking an even dozen—three untamed rookie pitchers presented Detroit with a 13-7 victory over the Nats today.

The control of Ken Chase, Joe Kohlman and Ray Phebus was not even remote. Patience was indeed a virtue today, the Tigers learned. Six of 'em who drew walks scored runs. It was the Nats' fourth successive defeat, their sixth licking in their last seven game, and a dreary start for their first Western invasion of the season.

By the time the Nats got around to solving the pitching of Vernon Kennedy, who was registering his fifth straight win, the game had ceased to be a contest. The Tigers had a 13-2 lead going into the eighth when Washington splurged with five runs.

The Tigers weren't completely passive in the face of the wild Washington pitching. Rudy York swung on one pitch and before the echo died, four Detroit runs were across the plate. Because the bases were full at the time—in the sixth inning.

And Charley Gehringer, too, showed a bit of impatience an inning later. Refusing to wait until Ray Phebus walked him, he banged the ball into the right field stands and scored the Tigers twelfth and thirteenth runs of the game.

Against this pair, Washington's Buddy Lewis was playing a lone hand in the home run battle. It was his swat into the right field stands in the sixth inning that gave Washington its first runs of the game.

With two out in the eighth, the Nats made an impressive gesture toward tying the score despite the fact they were 11 behind. Kennedy, who had been pitching three-hit ball, became unsteady and was further upset by an error by Rogell. The Nats had pushed five runs across the plate and when Mel Almada reached first safely on Kennedy's muff of Gehringer's throw, the bases were filled.

Goose Goslin was on second and Giuliani on third, and Goslin had been something of a hero with his pinch-hit that had driven in a run. But almost immediately, he became the goat of the inning. Seeing Kennedy muff Gehringer's throw on Almada's hit, Goslin dashed from second to third quite oblivious to the fact that that base was already occupied by Giuliani. He was trapped between the bases and ultimately the Tigers shifted their play from Goslin to tag out Giuliani, who had no alternative but to attempt to score.

All told, the Nats achieved only seven hits against Kennedy, who shut 'em out in Washington last week.

Manager Bucky Harris gave Ken Chase a starting assignment for the first time this season (and perhaps the last). Chase walked seven batters before Harris could get him out of there with two out in the third inning. By that time the Tigers had a 2-to-0 lead.

Young Joe Kohlman was reached for 3 runs in the fourth inning with Dixie Walker's double and Hank Greenberg's single the important developments.

Kohlman lasted until the sixth, when an error by Cecil Travis on a pop fly put Ray Phebus knee deep in trouble. That misplay followed two bases on balls and filled the sacks. Phebus disposed of the mighty Gehringer on a pop-up and then fanned Greenberg, but he met with some resistance on the part of York, who whaled a homer into the teeth of the gale blowing from left field. That made it 9 to 2 in favor of the Tigers.

In the seventh, Pete Fox drove 2 runs home with his home run. The Tigers did not score in the eighth inning and, of course, they didn't take their bats in the ninth.

The Box Score

WASHINGTON.	AB	R	H	O	A	E
Almada, cf	5	0	0	0	0	0
Lewis, 3b	4	2	2	1	2	0
Simmons, lf	2	1	0	2	0	0
Bonura, 1b	4	0	0	6	1	0
Stone, rf	4	1	1	2	0	0
Travis, ss	4	1	1	1	5	1
Myer, 2b	3	1	1	4	1	0
R. Ferrell, c	2	0	0	5	2	0
Giuliani, c	2	0	1	3	0	0
Chase, p	1	0	0	0	1	0
Kohlman, p	0	0	0	0	0	0
*Wright	0	1	0	0	0	0
Phebus, p	1	0	0	0	0	0
†Goslin	1	0	1	0	0	0
Kelley, p	0	0	0	0	0	0
Totals	33	7	7	24	12	1

*Batted for Kohlman in sixth.
†Batted for Phebus in eighth.

DETROIT.	AB	R	H	O	A	E
Fox, rf	6	2	1	2	0	0
Walker, lf	2	4	1	1	0	0
Gehringer, 2b	2	2	1	4	8	2
Greenberg, 1b	4	0	2	14	1	0
York, c	4	1	2	2	1	0
Laabs, cf	4	0	1	0	0	0
Ross, 3b	4	0	0	1	1	0
Rogell, ss	4	2	2	3	7	1
Kennedy, p	3	2	1	0	2	1
Totals	33	13	11	27	20	4

WASHINGTON	000 002 050— 7
Detroit	101 304 40x—13

Runs batted in—York (5), Laabs, Walker, Greenberg (2), Fox (2), Gehringer (2), Lewis (2), Stone, Giuliani 2), Goslin. Two-base hits—Walker, Kennedy, Fox. Home runs Lewis, York, Gehringer. Stolen base—Lewis. Sacrifice—Kennedy. Double plays—Ross to Gehringer to Greenberg, Rogell to Greenberg, Rogell to Gehringer to Greenberg (2). Left on bases—Washington, 7; Detroit, 9. First base on balls—Off Chase, 7; off Kohlman, 1; off Phebus, 4; off Kennedy, 7. Struck out—By Chase, 2; by Kennedy, 1; by Phebus, 1. Hits—Off Chase 2 in 2⅔ innings; off Phebus, 5 in 2 innings; off Kohlman, 3 in 2⅓ innings; off Kelley, 1 in 1 inning. Hit by pitched ball—By Kennedy (Bonura). Passed ball—R. Ferrell. Losing pitcher—Chase. Umpires—Basil, Geisel and Greeve. Time of game—Two hours 36 minutes.

Lawson Little Says Open Winner Must Set Record

By Bill Boni,
Associated Press Sports Writer.

New York, May 16.—Speaking with the authority of one who knows the course, Lawson Little today predicted that the man who wins the 1938 National Open Golf Championship, to be contested June 9-11 at the Cherry Hills Club, near Denver, will have to set a new tournament record to do so.

When Ralph Guldahl led the field at Oakland Hills a year ago, he brought the record down to 281, seven under par for the Michigan course. But 70 is par for Cherry Hills, and that par is in for a severe shellacking.

"I know they've stiffened the course since I won the Colorado Amateur and qualified for the U. S. Amateur there in 1933," said the broad-shouldered Californian who bagged the U. S. and British Amateur titles in 1934 and 1935. "But they can't do anything about the fact that it's a mile above sea level, so that the thin air adds 25 or 30 yards to every shot you hit.

"In yardage it's about the same as Fresh Meadow on Long Island, where Gene Sarazen won the 1932 National Open and Jimmy Hines the Metropolitan Open last Saturday. But Sarazen set the Fresh Meadow course record with 286 and Hines was within a stroke of that, whereas I'm looking for the winner at Cherry Hills to shave that total by at least seven or eight shots."

Little also expects one of the invading U. S. Walker Cuppers to come out on top in the British Amateur, which opens next Monday, May 23, at Troon, Scotland.

"We've won it the last three times we've sent a team over, in 1926, 1930 and 1934," said the last American to capture the crown, "and there's no reason why we should stop now. Johnny Goodman should be the man to beat, even though there will be several of his teammates in the same quarter of the draw, and the team shouldn't have much trouble retaining the Walker Cup, June 3-4."

When Little was forecasting a new scoring low in the open, the United States Golf Association reported an unexpected high in the number of entries. Last Tuesday only 275 were on file, but this morning's mail delivered an additional 250 that brought the total close to 900, with a strong possibility there will be 1,000 in the U. S. G. A.'s hands by tomorrow afternoon's deadline.

Though short of last year's record turnout of 1,402, it is extremely satisfactory since the championship is to be played farther West than ever before. The far Western and Mid-Western states are contributing most of the entries, and all of the Western points, notably Denver, Phoenix, Los Angeles, San Francisco, Portland and Seattle, will have big fields for the sectional qualifying trials May 31.

Spencer-Slepian, Beach-Melniker Tie in Pro-Amateur Play

Andy Gibson Wins Sweeps, Scoring 72

Coffey, F. Cunningham and Greiner Tie With 73's.

By Merrell W. Whittlesey.

Cliff Spencer, Beaver Dam professional, and his partner, William Slepian, tied Ralph Beach, Suburban Club, of Baltimore, and Ed Melniker, with net 67s yesterday in a pro-amateur event at Woodmont, as visiting pros garnered five of the seven money prizes. The amateurs were all from the host club.

The pro sweepstakes went to the Scot pro from the Bonnie View Club of Baltimore, Andy Gibson, who scored his second victory in a row in similar events with a 72, three strokes over par. He was out in 37, two over, and returned in 35, with only a few erring putts keeping his score out of the 60s He played consistent golf from tee to green.

Third in the pro-amateur and tied for second in the pro sweeps was the smooth-swinging mentor from the Winchester Country Club, Rut Coffey, who paired with Victor Zeve, of Woodmont, to score a 68.

Coffey, second in the Maryland Open last year and in the money in the recent Middle Atlantic P. G. A., was 37-36—73, to tie Frank Cunningham, Burning Tree, and Walter Greiner, 20-year-old assistant to Carroll McMasters at Woodholme for second in the sweepstakes.

Partner Helps.

Slepian, Spencer's partner, aided the Beaver Dam pro by seven shots in order to tie Beach and Melniker for the first money. Spencer pulled the prize shot of the round, however, on the eighth hole when his ball was buried in a sand trap. After taking his sand wedge Cliff exchanged it for a putter and knocked the ball within inches of the cup for a par.

Beach, who declined to play in the pro sweepstakes because of a stiff neck, cost himself some $25 as his round of 71 was the best of the day. His partner aided with four shots.

Coffey's finish was spectacular as he holed a niblick shot for an eagle on the sixteenth hole and then birdied the par three seventeenth for two deuces in a row. His three under par comeback left him with a par to tie Gibson but he finished with a five after driving into a trap.

Stroke Out of Money.

Gibson and his partner, Willard Goldheim, finished a stroke out of the pro-am money with 33-36—69, while Cliff Spencer and George Diffenbaugh were a shot too high for the pro sweepstakes with 74s. Leo Walper, Middle Atlantic P. G. A. champion, was 75, a score tied by the host pro, Gene Larkin, whose back nine of 35 was the lowest of the day on that side.

Greiner, the former public links star, who was only able to play today by a ruling voted on at the last meeting, allowing the assistants not members of the P. G. A. to compete in the sweepstakes, missed three short putts in scoring his 73. Former public links star, he looms as one of the new stars among the sectional pros.

Cunningham, tied with Coffey and Greiner at 73, shot the same golf as the others, 37-36—73, as he aided Spencer in preventing the Baltimore and Winchester mentors from scoring a clean sweep in the play. It was one of the first events here in years where the local pros have failed to snare a majority of the prizes.

Pro-Amateur.

Cliff Spencer, Beaver Dam, and William Slepian, 34, 33—67.
Ralph Beach, Suburban, and Ed Melniker, 33, 34—67.
Rut Coffey, Winchester, and Victor Zeve, 34, 34—68.
Andy Gibson, Bonnie View, and Willard Goldheim, 33 36—69.
Allan Burton, Army and Navy, and William Slepian, 36, 34—70.
Frank Cunningham, Burning Tree, and Lou Harris, 36, 34—70.
Leo Walper, unattached, and Herbert Sauber, 36, 35—71.
Johnny Bass, Clifton Park, and Milton Harris, 36, 36—72.
Walter Greiner, Woodholme, and L. V. Freudberg, 36, 37—73.
George Diffenbaugh, Kenwood, and Adlai Mann, 37, 36—73.
Willie Schreiber, Mount Pleasant, and Fred Lewis, 37, 37—74.
Mel Shorey, East Potomac, and B. Krucoff, 37, 36—73.
Charles Betschler, Hillendale, and Fulton Brylawski, 37, 37—74.
Irving Schloss, Hillendale and Fulton Brylawski, 37, 37—74.
Benny Loving, Congressional, and Al Steinem, 40, 43—74.
Al Treder, Manor, and Herbet Sauber, 36, 37—73.
Danny Burton, Army and Navy, and Al Steinem, 41, 35—76.
Carroll McMaster, Woodholme, and L. V. Freudberg, 38, 38—76.
Tony Sylvester, Capital, and Adlai Mann, 40, 39—79.

Sweepstakes.

Andy Gibson, 35, 37—72.
Rut Coffey, 37, 36—73.
Walter Greiner, 37, 36—73.
Frank Cunningham, 37, 36—73.
Cliff Spencer, 36, 38—74.
George Diffenbaugh, 38, 36—74.
Willie Schreiber, 38, 38—76.
Leo Walper, 38, 37—75.
Gene Larkin, 40, 35—75.
Charles Betschler, 39, 38—77.
Al Treder, 40, 38—78.
Allan Burton, 42, 38—80.
Carroll McMastersm, 40, 40—80.
Johnny Bass, 41, 39—80.
Tony Sylvester, 42, 39—81.

St. Alban's Netmen Defeat Landon Prep

St. Alban's court team won its seventh match in 12 starts by trouncing Landon Prep, 5-0, on the Landon courts yesterday. Wilmer, Cowan, and Chewning won singles matches over Perkins, Dorian and Lincoln, of Landon, in two straight sets apiece.

Wilmer defeated Perkins, 7—5, 6—2; Cowan defeated Dorian, 7—5, 6-0, and Chewning defeated Lincoln, 6—3, 6—1. In the doubles, Wilmer and Cowan defeated Perkins and Dorian, 6—1, 6—3, and Chewning and Rothe defeated Lincoln and Adams, 5—7, 6—4, 6—1.

Schwartzmans Triumph.

The Schwartzman softball team defeated Kovakos, 5-1, in a seven-inning game played on the Sherwood Playground yesterday. Fyock, the winning pitcher, in addition to fanning 17 and allowing but two hits, slammed out a home run to win his own game. Mike Eslin tripled to aid in the batting attack.

Ties in Pro-Amateur at Woodmont

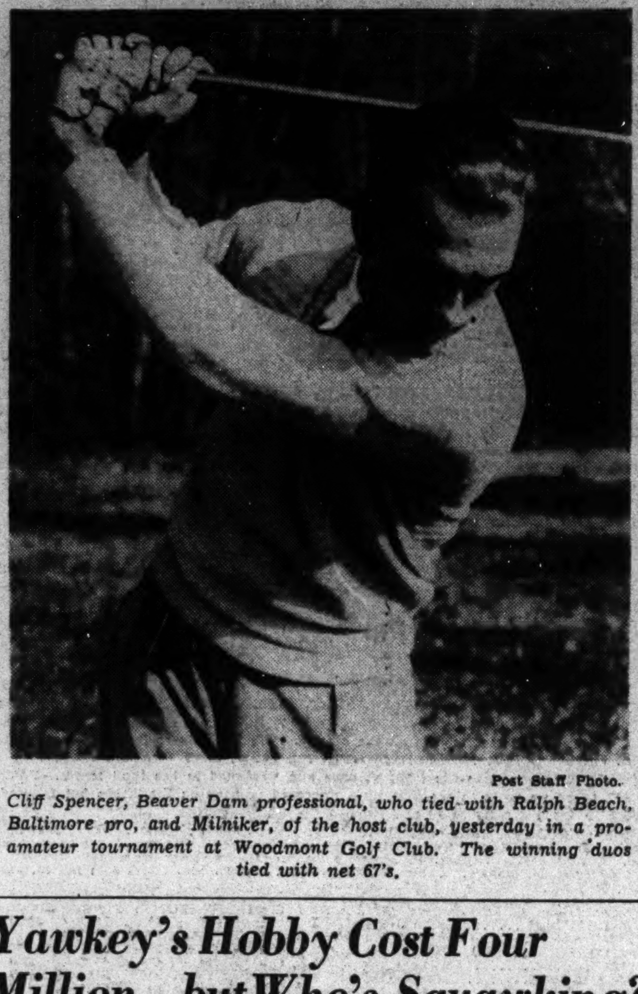

Post Staff Photo.

Cliff Spencer, Beaver Dam professional, who tied with Ralph Beach, Baltimore pro, and Milniker, of the host club, yesterday in a pro-amateur tournament at Woodmont Golf Club. The winning duos tied with net 67's.

Yawkey's Hobby Cost Four Million—but Who's Squawking?

Sportsman Satisfied With Red Sox, But Hopes '38 Club Is Pennant Winner.

By the United Press.

New York, May 16.—A fellow with a few odd million dollars doesn't need anyone to sympathize with him when things go wrong or to pat him on the back when everything is going right, but today seems to be a good time to throw some special bouquets to Tom Yawkey, young, husky New York sportsman and multimillionaire who owns the Boston Red Sox.

The Red Sox today are roaring westward with an eight-game winning streak intact and temporary command of the American League lead. If the Red Sox could hold that lead and win the pennant it would be one of the biggest stories baseball could produce in 1938 because of the story behind the story—of Yawkey's millions, sucker deals, frustration, bitter disappointments, biting criticisms, and finally triumph after four years of travail.

Game His Hobby.

Few realize just how much Yawkey has poured into the Red Sox trying to get a winner and in four years of liberal spending has only two fourth, one fifth and one sixth-place club to show for it. Yawkey's four-year bill for the Red Sox runs close to $4,000,000. He hasn't made a dime profit out of the club, but that wouldn't matter so much to him if he could get a winner. You see, baseball is his hobby and at heart he's just a fan.

Never once has Yawkey complained about his luck, squawked because some of the players he bought were disappointments, or weakened in his desire to build the Red Sox into a championship. Every year the books show red. In 1934, his first year as owner of the club, the loss was $366,665. In 1935 it was $511,629 and in 1936 it was $804,550. That's $1,787,032 right there. Figures on last year's losses aren't available but they must be higher than in 1936 inasmuch as the home attendance dropped off about 75,000 from the previous year.

Million Dollar Answer.

Yawkey has had to take plenty of harpoons over his liberal spending policy. Once in explaining his motives to Sports Columnist Joe Williams, Yawkey said:

"Well, it's my money isn't it?"

Which was a million dollar answer in any league.

"I do not feel that my actions call for an explanation or apology," Yawkey continued. "Inasmuch as it's my money I should be permitted to spend it as I see fit. But I do not look upon baseball as a business. Very frankly, I do not expect to make a great deal of money out of the Red Sox. It may be that I won't make any money at all, I think most of the players I bought are worth every cent I paid for them. I think Joe Cronin is worth every cent of the $250,000 I spent for him.

And I've spent money for other things besides players. I estimate a third of my outlay was for improvements of Fenway Park. But I don't want to get mixed up in an explanation of my financial affairs. Baseball is my hobby. It's more than that because I'm just a baseball fan like the fellow who pays his way into the park. I find it a distinct pleasure to be connected with the game as I am."

And for 4,000,000 bucks, don't you think Tom Yawkey deserves a run for his dough? Come on, Red Sox!

School Golf Match Today

Gonzaga, Bethesda Meet for Championship.

The decisive match in the Metropolitan Scholastic League is set for today over the Columbia Country Club course with the league-leading Bethesda team meeting Gonzaga. Play will start at 3 p. m.

A gallery for the championship encounter has been promised and three former presidents of the Scholastic Golf Association, now members of Georgetown's golf team, will referee. They are Maury Nee, Billy Dettweiler and Billy Shea.

The prep school lads will be led by Buddy Sharkey, Indian Spring club champion, who will face David Ross, youthful Congressional ace, who captains the suburban high school lads.

Other members of the Gonzaga team will be Quinn, Fitzgerald, Bodnar, Beuchert and Springer, while the remaining five players on the Bethesda team will be Burgess, Sullivan, Lord, Bolton and Holland.

Bethesda, leading with eight victories and no defeats compared with seven wins and no losses for the Gonzagans. In matches to date the Bethesda team has won by more impressive margins, although Sharkey is the only undefeated No. 1 player in the loop, and for that reaso the latter team will be at least even choices to win today.

Standing to date of the teams:

	W.	L.
Bethesda-Chevy Chase	8	0
Gonzaga	7	0
Wilson	6	3
St. John's	6	3
Roosevelt	6	3
Georgetown Prep	6	3
Western	6	3
Devitt	3	5
Central	3	6
Montgomery-Blair	1	7
Tech	1	9
Anacostia	0	11
Dawes Cup Standing.		
Roosevelt	5	0
Wilson	3	2
Western	3	1
Central	2	2
Tech	1	4
Anacostia	0	5

College Scores

BASEBALL.

W. and L., 5; Virginia, 3.
Holy Cross, 5; Villanova, 4.
Tufts, 13; Harvard, 4.
Washington College, 9; Loyola, 0.
Bridgewater, 9-4; Lynchburg, 1-2.

TRACK.

Johns Hopkins, 68; Catholic University, 58.

Net Opener Listed For Garrett Park

Garrett Park's public parks net team will launch its intercity series Sunday on the home courts, with Catonsville's park team supplying the competition. It will be the first of a series of matches for the Montgomery County team and W. G. McNulty, in charge of the schedule, intends to book more outstanding opponents.

Clyde Coleman and Alex Kieles head the invaders, while Lloyd Weaver, Paul V. Johnson and Jim Thomas are mainstays of the host club. Eight matches are scheduled, the first at 1 p. m.

Landover Nine Wins.

Landover Athletic Club's baseball nine won a closely contested game from Snug Harbor, 8-7, yesterday. M. Shegogue and J. Beall pitched for the winners. Sheriff starred at the bat for Landover getting five hits in five trips to the plate.

Cards Lose Track Meet To Blue Jays

O'Neill Ties University's Low Hurdle Mark as D.C. Team Bows.

Special Dispatch to The Post.

Baltimore, May 16.—Joe O'Neill, of Johns Hopkins, equaled the university's all-time record in the 220-yard low hurdles today as the Jays defeated Catholic University of Washington, 68 to 58.

O'Neill galloped over the obstacles, in the final event of the dual meet, in 25 2-5 seconds, The mark was set in 1909 by E. W. Bridgeman.

O'Neill has enjoyed quite a reputation as an outstanding athlete in the hurdle events. In 1936, while still a freshman, he took top honors in the Mason and Dixon track and field championships and was defeated only by Gibby Young, of Washington College, last year. He will renew his bid this Saturday.

Catholic U. appeared stronger in the track events, but in the field it was all Hopkins. The locals took all three places in the discus throw.

The Washington squad started off by taking two places in the mile. Corbett made his bid just before the gun lap and passed Driscoll who finished second. The other entries were a good 40 yards behind.

The timing on the race was 2:18 for the half, 3:28 for three-quarters, and 4:33.2 for the finish.

One-mile run—Won by Corbett, Catholic U.; second, Droscoll, Hopkins; third, Cramston, Catholic U. Time, 4:33.2.
440-yard dash—Won by Lankford, Hopkins; second, Pestronk, Hopkins; third, Weedon, Catholic U. Time, 0:52.2.
Shot-put—Won by Sharretts, Hopkins; second, Sachon, Catholic U.; third, Moore, Hopkins. Distance, 41 ft. 11¾ in.
120-yard high hurdles—Won by Wall, Catholic U.; second, O'Neill, Hopkins; third, O'Brien, Catholic U. Time, 0:16.4.
100-yard dash—Won by Cooper, Catholic U.; second, Montenot, Catholic U.; third, Glazer, Hopkins. Time, 0:16.6.
880-yard run—Won by Corbett, Catholic U.; second, Rosener, Hopkins; third, Moxley, Hopkins. Time, 2:07.
High jump—Won by Buc, Hopkins; second, Wall, Catholic U.; third, Glazer, Hopkins. Height, 5 ft. 7 in.
Javelin throw—Won by Sachon, Catholic U.; second, Holman, Hopkins; third, Willen, Hopkins. Distance, 166 ft. 11 in.
220-yard dash—Won by Lankford, Hopkins; second, Cooper, Catholic U.; third, Montenot, Catholic U. Time, 0:22.5.
Two-mile run—Won by Hoops, Hopkins; second, Driscoll, Hopkins; third, Cramston, Catholic U. Time, 11:4.8.
Pole vault—Montenot and Gilborges, both Catholic U., tied; third, Dertzbaugh, Hopkins. Height, 10 ft.
Discus—Won by McLean, Hopkins; second, Moore, Hopkins; third, Sharretts, Hopkins. Distance, 119 ft. 6 in.
Running broad jump—Won by Glazer, Hopkins; second, O'Brien, Catholic U.; third, Gilborges, Catholic U. Distance, 19 ft. 6¼ in.
220-yard low hurdles—Won by O'Neill, Hopkins; second, Wall, Catholic U.; third, O'Brien, Catholic U. Time, 0:25.4.

Rockville Defeats Sherwood, 12 to 5

Rockville High School won a 12-to-5 victory over Sherwood High in a baseball game played on the Rockville diamond. B. Cleveland and Lechlider led the batting attack for the winners, while Bryant, Gill, and Bond, the latter smacking out a homer, were the heavy stick wielders for the losers.

Rockville	AB	H	O	A	Sherwood	AB	H	O	A
Butt,c	3	0	13	0	Bond,ss	5	2	3	1
D.Cl'nd,p	4	2	1	2	Price,cf	4	0	0	1
Hill,3b	3	1	2	3	Brown,p	4	1	4	0
M'sden,cf	2	0	0	0	Ligon,1b,p	4	0	3	3
L'lider,ss	5	3	1	1	Bonifant,c	3	0	10	1
B.Cl'nd,rf	2	1	0	0	Craver,rf	4	0	1	0
Rickets,rf	2	0	0	0	Bryant,lf	4	3	3	0
Day,rf	1	0	0	0	Tfl'kers,3b	4	0	1	0
W'ward,1b	3	0	6	0	Gill,2b	4	2	0	2
Weddle,2b	1	0	2	0					
Slater,lf	3	1	2	1	Totals	36	8	24	8
Totals	29	8	27	8					

Sherwood .... 0 0 0 3 0 0 2 0 0—5
Rockville .... 3 1 1 2 2 0 3 0 x—12

Runs—Butt, B. Cleveland (2), Hill, Marsden (4), Lichlider, Woodward, Weddles, Slater, Bond, Price, Ligon, Bonifant, Bryant.

Procurement Team Wins.

Procurement's diamonders trounced the Bureau of Engarving team, 10-4, in departmental league tilt played on the Ellipse yesterday. Birkhead led the batting attack for the winners while Harper was best for the losers.

Bu. Eng.	AB	H	O	A	Procure't.	AB	H	O	A
Quigley,ss	4	1	1	1	Palmer,lf	4	1	1	0
Harper,2b	4	2	1	2	Jones,3b	3	1	2	1
Jam'on,cf	3	0	0	0	Lynch,ss	3	1	2	4
Mitchell,lf	3	0	0	0	Kramer,cf	0	0	1	0
Sgroi,1b	3	1	8	0	B'head,rf	4	2	0	0
B'gton,3b	3	1	2	1	Geans,2b	3	0	6	1
Calvi,rf	1	0	1	0	Tortorice,c	4	1	10	1
Healy,c	2	0	4	1	Pierce,1b	2	1	5	0
N'craft,p	2	0	1	4	Preston,p	3	0	0	1
Alteri,rf	1	0	0	0	Stutler,2b	0	0	0	0
Gradin,p	1	0	0	0	*Dabney	1	0	0	0
Totals	27	5	18	9	Totals	27	7	21	8

*Batted for Geans in sixth.

Bureau of Eng. .... 0 2 2 0 0 0 0—4
Procurement .... 2 2 0 0 3 3 x—10

Runs—Harper, Jamison, Mitchell, Babbington, Pierce, Palmer, Jones (2), Lynch, Kramer (2), Birkhead (2), Tortorice.

To the Victor Goes the Silver

Phil Regan (holding trophy on right) shows Lou Gevinson the handsome silver cup he will award the winner of Thursday night's bout at the ball park. Regan, incidentally, knows a little fighting, having been a cop before going on the stage.

Sarron's Work Dull, Will Box Again Today

By Lewis F. Atchison.

Another, and somewhat belated, session of boxing was ordered for Petey Sarron yesterday after the underslung Syrian turned in a dull effort against his sparring partner, "Battling" Burroughs, in a three-round scrimmage.

Supposed to finish heavy training Sunday, Sarron had another day of it tacked on his schedule to improve his timing and polish off the rough edges of his ring generalship. Yesterday Manager Jimmy Erwin decided one more day of big glove banging wouldn't hurt, and it was promptly ordered.

Gevinson, meanwhile, is as near perfection, physically, as 99. If condition counts at all the Jewish left-hander looks like the winner. Whether it will be the deciding factor remains to be seen, but being ready physically for 10 fast rounds doesn't figure to be any handicap.

Sarron, on the other hand, looked a trifle weary of the whole wacky business, sleepy, and if the truth be known, lazy. Erwin interpreted this lackadaisical mood as a reflection of Pete's supreme confidence in his ability to sock Gevinson to sleep. The fight, he pointed out, is regarded in the same light as any other ordinary engagement by Sarran—not one to fret about.

In action Sarron looked all right, clubbing Burroughs viciously around the head with a looping right hook. It traveled too widely early in the workout, and he shortened up on it in the last round and obtained better results. He mixed it freely with his heavier sparmate, and took some crunching shots to the body to get in his own. Erwin vows he'll be ready for Gevinson when the bell tinkles.

The thing that impressed us with Gevinson, however, was his busy attitude between rounds. He was like a pan of popcorn over a hot fire, unable to take a moment's rest. Time and again Manager Matt Twomey cautioned him to rest during the minute interval and not shado wbox. In the ring Lou seemed anxious to throw off the handcuffs and blast away at his opponents. He was kept on the defensive, however, and used only light jabs and half-hearted hooks.

Both principals are carefully guarding their hands and faces against possible injury. Erwin attributed some of Sarron's easy-going tactics to this, and Gevinson has been under wraps since last week. An injury at this stage would be nothing short of fatal.

Steve Mamakos, who tangles with Burroughs in the eight-round semifinal, sustained a cut eyelid boxing yesterday, but it is not serious enough to hinder him in actual combat. The Greek is ready and looks as good as his stablemate.

Coach Shifts Navy's Crew For Big Race

Tom Walker Will Stroke Middies Against Penn and Harvard.

Annapolis, May 16.—Frankly awed by the performances of the Harvard crew this year, particularly its defeat of the powerful Cornell eight at Cambridge last Saturday, which the Navy coach witnessed, Buck Walsh rearranged his varsity crew for the Adams Cup race—against Harvard and Pennsylvania here Saturday, and will return Tom Walker to the stroke position, which he occupied in the race against Princeton, the Navy's first effort this year.

"I have never seen better rowing than that of the Harvard crew Saturday," said the Navy rowing mentor, "or a better looking set of oarsmen. They will outweigh the Navy crew to some extent and have the advantage of height, which means even more."

Walsh said that his only chance of victory appeared to be in shifting Walker back to stroke, and direct him to set a faster pace than in any race this season.

The changes in the boating were accomplished this afternoon, Walker moving from bow position, and Neel Almgren, who stroked the crew againsst Columbia and against Cornell and Syracuse, moving back to seven and the others also going back a seat. The rigging of the boat will be shifted so that the oarsmen will not have to change from their accustomed side.

Walsh visited the Harvard boathouse Saturday and found such legends as "Sink the Navy" and even "Get the D—Navy" are posted all over the boathouse.

At the Navy boathouse, a row of wooden battleships has been placed, with the names of the Navy's opponents. Princeton, Columbia, Cornell and Syracuse have already taken nose dives, and the sailor oarsmen are determined that Harvard and Pennsylvania shall follow.

Harvard has never won the Adams Cup, which was presented by Charles F. Adams, former Secretary of the Navy, in 1933, for a race between Navy, Harvard and Pennsylvania. The cup was won by Navy in 1933, 1936 and 1937 and by Pennsylvania in 1934 and 1935.

Cards Win Again.

Behind flawless pitching by Buddy McGrow, the Cardinal A. C. Insects closed their preleague baseball sessions with a 7-1 victory over the Brooklyn Braves on the Catholic University diamond, thus giving the Red Birds 12 wins out of 14 starts.

Additional Sports on Pages, 20, 23

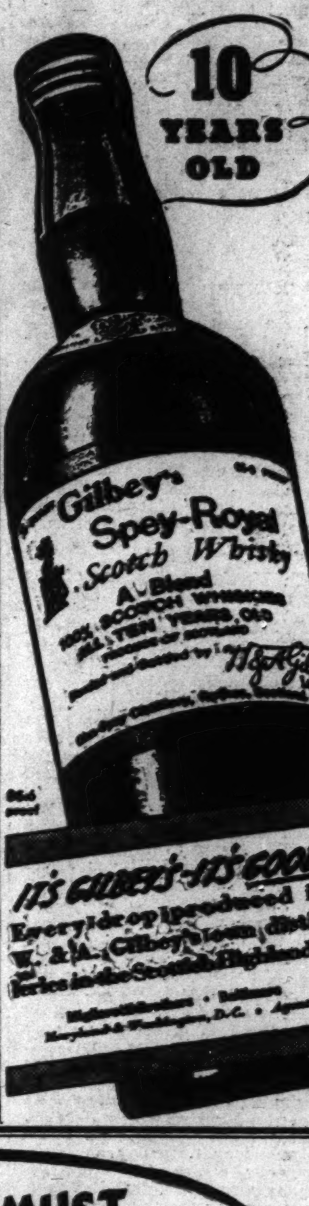

WELL... PHILLIES MUST BE GOOD OR IT WOULDN'T BE THE BIGGEST-SELLER IN AMERICA!

Enjoy the same great cigar for 5¢ that sold by the billion at 10¢ straight

Try PHILLIES

THREE MEN SAT IN A "SMOKER"

—talking about cigars. One man said:

"Gentlemen—I've smoked cigars for many years—from 10 to 15 a day. I've smoked all *kinds* of cigars—from 5 cents up. But believe me, this PHILLIES cigar—for 5 cents—gives me more pleasure than any of them.

"PHILLIES has *everything* . . . mildness—fragrance—satisfying flavor. And it suits my taste to a 'T'."

That, men, is why PHILLIES is America's largest-selling cigar. It has the mildness—the smoothness—the rich, enjoyable flavor you want in a cigar. Make this great PHILLIES your next smoke.

You'll find PHILLIES on your dealer's counter . . . the box with the big, blue PHILLIES band across the lid.

PHILLIES

Marlin RAZOR BLADES 20 for 25¢

45 Seconds From Lather to Towel—The Fastest, Smoothest, Most Comfortable Shave You Ever Had

Made of finest Swedish Surgical steel and guaranteed by the makers of the famous Marlin guns. Everyone who has tried them is enthusiastic. Costs little more than a penny apiece. Get a pack today.

Sold at the Peoples Drug Stores, Liggetts, Murphy Co., 5 & 10 Cent Stores and All Leading Drug and Cigar

Ice Carnival 3RD WEEK—NEW SHOW THE Shoreham Blue Room

James A. Scores Victory in Inaugural Purse at Charles Town

Outdoors

With Bill Ackerman.

There was considerable complaining yesterday by those anglers who fished the upper Potomac over the week-end. Not because of the chill penetrating wind, but because the catches were far below what they had every right to expect they might be. And yet we noted several strings large enough to make any fisherman happy.

ACKERMAN.

One was of a half a dozen rockfish that would average close to five pounds each—George Schaefer, usually well up in the running, had but a single—"Laddie" Clark showed for his best efforts six white perch, and none too large. The greatest amount of action come from the "catties." Nearly everyone baiting with herring gills and guts got into them to some extent, although none weighed more than a couple of pounds — mere youngsters if placed alongside of the 19-pounder caught in front of Joe Fletcher's on Thursday.

On Monday, regardless of the strong wind, George Schaefer went right back and garnered a string of six, with an 8-pounder at the top. Not quite enough to take the honors away from the 9-pound fish that so far is the record for this season.

Joe thinks there is a fresh run of fish in, and tried them, but his usual run of luck was missing, for but six fell to his experienced hook and line.

John Level, visiting here last week with some of his old fishing buddies, brings to mind an interesting fact. John, if you aren't one of the many who know him well, along with a well-known local angler, was one of the first to fish the channel bass at Oregon Inlet with Sam Tillett, back in 1926. The story of their inability to get their lines overboard where there wasn't big fish waiting to take the bait is almost an epic now, but their glowing report of it then was the spark that shot other anglers to this section, and the beginning of a sport-fishing fleet that now numbers nearly 70 boats.

From the catches that come into Solomons on Thursday and Friday, our choice for week-end anglers was there, but it was a sorry one, for five, six and seven hardheads was tops for all those parties disregarding the weather and going regardless. Certainly not what might have been expected, when throughout the week one could run out for an hour while waiting for dinner and have a round dozen nice ones.

We are often asked just why we like this section so well, and the answer isn't what might be expected, for although the boats are as good as any on the bay, and the Islanders are as friendly as any place we have ever been, it is something beyond that—the fact there is always some water fishable regardless of the weather, always a lee to lay under even though the wind might be strong enough to blow you down.

In addition there is probably a greater variety of fish to be caught here due to the depths and condition of the bottom. A fact that few anglers know, that might be interesting, is that this is the deepest natural river on the Atlantic coast, and as far as we know, on the Pacific too. So deep, fish caught on the bottom of the holes will rupture on being brought to the surface.

With the Maine fishing hardly more than well started, records as far back as 25 years have been shattered as anglers continue to land salmon and trout in unprecedented numbers.

At Sebago veteran guides are unable to recall a season when fishing was as good as it is this year. A conservative estimate placed on the "take" last week at this lake was 10,000 salmon since the season started a little over a month ago. Anglers not taking their legal limit are in the minority, as the fish are striking flies, sewed bait and worms indiscriminately.

In the Rangeley region the catches have been far above those of the past five years, and the salmon have been running larger.

In wildlife lines—"We use everything but the squeal," runs an old Chicago stockyards adage which concisely sums up the making of by-products from the pig.

The fishing industry is one up on the meat packers. Fish don't squeal—and so there is nothing left when the industry finishes with our fine finny friends."

Pimlico Abandons Stake-a-Day Plan

Baltimore, May 16 (AP).—Pimlico will abandon its recent "stake-a-day" policy and return during the 13-day fall session to more overnight handicaps to assure larger starting fields.

Alfred Gwynne Vanderbilt, Pimlico's vice president, said the same amount of prize money will be distributed but the big purses will be more judiciously awarded.

Four of Pimlico's feature races in the 12-day meeting carried no show betting and in one, there was no betting at all, only two horses being entered. Entries for stake events close a month ahead of time, thus reducing the potential field measurably.

Japan's Olympic Ace, Murakoso, Goes to War

Tokyo, May 16 (AP).—Kohei Murakoso, distance running star, expected to be a mainstay of Japan's 1940 Olympic team, today was called up for army service.

Murakoso finished fourth in both the 5,000-meter and 10,000-meter races in the 1936 Olympics at Berlin, behind three Finns in the latter and behind two Finns and a Swede in the shorter event.

Closes Fast On Outside To Pay $3.40

Prince Turley Is Second in Feature; 3,000 Attend Opener.

By Walter Haight.

A Staff Correspondent.

Charles Town, W. Va., May 16.—James A., 5-year-old gelding owned by Mrs. E. B. Gilkes, was unfamiliar with the turns at this track, but his speed was enough to save the day for the favorite players. Paying a $3.40 mutuel, the son of Boo finished on the outside of the oval but forward enough to defeat Prince Turley by a length and a half. Washoe Valley was third in the field of eight competing in the Inaugural Purse, feature race of the opening program of the 36-day meeting here.

With a clear sky but a heavy track, racing of the mountain variety served to lure a crowd of 8,000, and action was brisk both on the track and in the mutuel plant. Favorites and long shots had their innings, and a good time was had by all the ticket cashers.

James A. carried 116 pounds, mostly in the person of Apprentice Jockey Johnny Howell, and he won the hard way. Breaking on top, the gelding lacked the speed of Washoe Valley, and when the latter opened a five-length lead going to the first turn it appeared that the public choice players were holding just so much pasteboard.

Daily Double $65.80.

Adding further emphasis to his backers' worries, James A. ran to the outside fence while Prince Turley and Washoe Valley saved ground. But James A. was so much the best that he spotted the others the inside of the track and came with a rush that insured the purse. The winner's time of 0:54 1-5 was more than five seconds off the record for the distance.

Those who bet on the "7 and 5" combination in the daily double collected $65.80.

An old-fashioned longshot stepped home i the race that opened the program and the meeting. Hagerstown Boy, a tip for the visitors from the nearby city, supplied a $30 payoff in defeating Jungo, the favorite, by four lengths. Third money went to Happy Chase. The winner, owned by W. Worthington, went to the front in the first jumps and was never headed while running the five furlongs in 1:06.

9-Year-Old Pays $15.60.

Portam, a son of the mud-running The Porter, showed a liking for the heavy track and scored a nose victory over Precious King in the second race. Again, the longshot artists had a chance to crow for the 9-year-old, owned by C. E. Drummond, paid a $15.60 mutuel. Veritas, well played, led most of the way, but was weakening in the all-important final test. Precious King lost his chance by going wide at the turns, but closed with a terrific rush.

Lula Khayyam was so popular with the betters that the track had to dig up extra tickets. She won as she was supposed to, by five lengths, and paid a $4.40 mutuel. Any Woman and Miss Darling chased her across the line. The daughter of Omar Khayyam led throughout the four and a half furlongs while in the colors of Owner H. Massey.

J. F. Crider's Miss Adeline, a gray mare, turned in a hard-earned neck victory in the fourth race under a good ride from Leon Garrett. In the role of a $17.40 shot, the Sir Greysteel filly, led throughout and staved off the closing bid of Disown. Jadaan, the odds-on favorite, was third after being in the thick of the fight throughout.

Bungalow, 7-year-old mare who operates in the colors of Mrs. G. H. Pearce, held the lead virtually throughout the sixth race and emerged with a nose decision over Early Broom. Ardor was a distant third. Bungalow paid $8.40 and ran the mile and a sixteenth in 1:54 2-5.

Apprentice Jockey Eddie Kilgore rode Pacemaker to victory in the seventh race, the Timemaker gelding holding a two-and-a-half-length advantage over Spotless. Heart Play was third to the $8.60 winner.

Aufoin, a $19.50 shot, took the final, with the favorite, Queen Elizabeth, running a poor last. Jockeys Johnny Leyland and Vincent Gloriciso escaped injury in a spill that occurred soon after the start. Siempre stumbled and rolled on the track and Tornadic tripped and fell over him. Both boys had waited in the jockey room all afternoon for their lone assignments.

Belmont Feature Won by Camisado

Belmont Park, N. Y., May 16 (AP).—James D. Norris, the Chicago sportsman, whose Danger Point scored a surprise victory in the famed Metropolitan Handicap here Saturday, was represented by another feature race winner this afternoon when his 4-year-old colt, Camisado, paying 9 to 2, easily prevailed over the class C horses in the 6-furlong Shoreham Handicap.

The son of Sortie, coupled with Strolling By and piloted by Jimmy Stout, swept up on the outside in the last sixteenth and breezed to a three-length victory. T. J. Healey's Black Look, back in New York after an invasion of Pimlico, barely outlasted Manhasset stable's White Tie for the place. Half Time, which beat Camisado with ease at Jamaica, was fourth in the role of an 8 to 5 choice.

I've got a ten spot on number seven.

Do U. S. voters favor lotteries to help pay the cost of Government? Read the Gallup Poll on page 2 in Wednesday's Post.

At The Post . . . .

With Bill Bennings.

Dear Al:

Selections at Charles Town.

Everything is all right, now. Pork Chops was on hand to greet me. The press box mascot, who insists he isn't black, but is ebony, reports that he passed in all his schoolin' and will be here for the meeting and then will make the half mile Maryland circuit. Pork Chops, who also likes No. 1 post position, gave out a loser in the first race, but he shuffled a bit for the boys. If you don't believe this is a homey race track, take a look on the clubhouse wall and you will see a church notice. I'm told that Tony Wakeman, WOL's capable and likeable turf announcer, was introduced at a Washington night spot and the band struck up, "Cut Down the Old Pine Tree" instead of "The Old Grey Mare." "Age" Sherry, who used to boot 'em home, is on the scene, but not as a rider. He's jockey agent for Herbie Lauch. The five-furlong distance, discarded here a few meeting back, is being used again at this session. Mr. Aneroid missed the opening day program, but he will be up tomorrow. The Charles Town bugle boy is growing up. His voice is changing, but his bugle is doing a swell job. He could teach that Havre de Grace fellow a thing or two. They tell me the road between Charles Town and Harpers Ferry is plenty "hot," so drive slowly. A lot of school children along there. Tiger Sam is a big shot in his company now. I understand he stole everything the opposition had at the Preakness, but the wires. They were nailed down.

BILL.

First race—The chief strength of this field lies in the also eligible group. **Boulder Dam** was beaten a nose on this track opening day of the meeting last December and is reported fit. Needs only one scratch to get into action. **Bursting** appears to have a slight edge on those assured a chance to run. **Miss Epe** and **Miss Toucan** would be dangerous if started.

Second race—Proteus likes the course and gets in light due to the apprentice allowance. He will have the saddle services of the "hot" apprentice, Eddie Kilgore. **Silver Arch** breaks off the rail and has speed enough to make the most of the position. **Small Change** is a doubtful starter, but figures.

Third race—Blue Prelude has the speed of this party and needs only the right handling. **Needmore,** with Shanks to do the piloting, should be close up. **Hydrangea** to take care of the others.

Fourth race—Royal Veil loves this track and should come sailing home with the big portion of the purse. **Gagne** also favors this course and promises to do a lot of running. **White Sweets** to take care of the others.

Fifth race—Sylvia G. seems best of this gang. Showed fair form on the big time. **Idyllic** won over in Maryland, but runs out. **My Surprise** for the show end.

Sixth race—Best Policy needs only to run his race. **Chatterdoo** likes Oaklawn and is fit. **Helen Bab** has plenty of foot and is dangerous.

Seventh race—Mantados is fast and may run away with this field. **Lady Cirek** fits and is dangerous. **Macroome** to keep the others safe.

Eighth race (sub)—**Baby Witt, Pegadette** and **Canteret** is the way I prefer them in this.

Best bet—Proteus.

Racing Selections

Belmont.

(Fast track.)

1—Modern Youth, Breeks, West Haddon.
2—Ron, Join Us, Dorothy Owsley.
3—Censor, Outboard, Floragina.
4—Spanish Way, Masker, Old Story.
5—Handcuff, Invoke, Citadel.
6—Star Porter, Evergold, Early Times.
Best bet—Spanish Way.

Aurora.

(Slow track.)

1—Miss Balko, Twinkle Feet, Silver Palm.
2—Honey Roll, Young Playtime, Sir George.
3—Skippy McGee, Strategist II, Donna James.
4—High Man, Almac, Hermona.
5—Doug Bradley, Invoke, Gladys Valiant.
6—Carlovinian, Inscoll, Communist.
7—Carbon Copy, Hurry Hawk, Cheek.
8—Gray Ethel, Sun Image.
9—Loyal Gold, Tribesman, Notation.
Best bet—Carlovinian.

[illegible]

Belmont Park Entries.

By the Associated Press.

[illegible]

NINTH RACE (substitute)—Six furlongs; purse, $1,000; claiming; for 3-year-olds.

7 Rolls Nice...	112	1 Jim Blazes....	112		
8 Crusand	110	2 *Little Hetty.	105		
9 Loleet	107	3 Bit of Action...	112		
10 *Pavisand ..	103	4 *Ingenuous ..	105		
11 Harry G.....	112	5 *Mad Kerry..	10[illegible]		
12 Toneys T'boy	110	6 *Light Rolls.	10[illegible]		

*Apprentice allowance claimed.
Weather, clear; track, fast.

Churchill Downs Entries.

By the Associated Press.

[illegible]

Charles Town Entries.

By the Associated Press.

[illegible]

Official Charts

At Charles Town, Md.

MONDAY, MAY 16, 1938.
(Compiled by Walter Haight.)
WEATHER, CLEAR; TRACK, SLOW.

[illegible]

Daily Double, Portam and Lula Khayyam, Paid $65.80.

[illegible]

Aurora Results.

By the Associated Press.

[illegible]

Aurora Park Entries.

By the Associated Press.

[illegible]

Puccinelli's Single Wins For Orioles

Montreal Bows, 7 to 6, in 13 Innings; Sankey's Error Damaging.

Special Dispatch to The Post.

Montreal, May 16.—George Puccinelli went hitless in six trips to the plate today and then came through with a single that gave the Baltimore Orioles a 7-6 decision over the Montreal Royals in the thirteenth inning of an International League ball game today.

Ben Sankey's error on a grounder by Bill Cissell put the winning run on base. Joe Tauby sacrificed Cissell to second and the veteran third baseman scored as the "Pooch" rapped the first pitched ball to center.

After both starting pitchers were routed early, the game developed into a pitching duel between John Wittig, third Baltimore hurler, and Oadis Swigart, both right-handers. Wittig allowed the Royals only one hit in 6 2-3 innings and was credited with the victory.

Baltimore	AB	H	O	A
Rich'on,ss	5	2	7	2
Cissell,3b..	7	1	0	5
Tauby,cf..	5	2	2	0
P'inelli,lf..	7	1	3	0
W'raub,1b	5	1	12	1
Wright,rf.	6	5	5	1
Norris,2b..	7	2	2	6
Crouse,c..	4	1	8	2
Jorgens,p.	0	0	0	0
Perrin,p...	4	0	0	3
Wittig,p...	1	0	0	1
Totals..	51	15	39	20

Montreal.	AB	H	O	A
Sch'ster,3b	5	2	1	3
*Bennings..	1	0	0	0
Sankey,ss..	5	2	0	9
†Dunlap ..	1	0	0	0
Hooks,1b..	5	1	20	1
Dugas,cf...	5	2	2	0
Moser,cf...	6	1	2	0
Sandsh,lf..	5	1	1	0
Bell,2b....	5	0	5	3
Campbell,c	4	2	7	4
Polli,p.....	0	0	0	0
Swigart,p..	5	0	1	6
Totals..	47	11	39	26

*Batted for Schuster in thirteenth.
†Batted for Sankey in thirteenth.

Baltimore	401 000 100 000 1—7
Montreal	310 100 100 000 0—6

Runs—Richardson, Cissell, Tauby, Weintraub (2), Wright (2), Schuster, Sankey (2), Hooks, Campbell (2). Errors—Perrin, Crouse, Cissell, Schuster, Norris, Sankey. Runs batted in—Tauby, Wright (2), Norris (2), Dugas (2), Moser, Hooks, Weintraub, Puccinelli. Two-base hits—Richardson, Tauby, Wright (2), Norris (2), Dugas (2), Sankey. Home run—Weintraub. Stolen base—Hooks. Sacrifices—Schuster, Swigart, Richardson, Wittig, Tauby (2). Double play—Norris to Weintraub to Crouse. Left on bases—Baltimore, 15; Montreal, 12. First base on balls—Off Polli, 1; off Jorgens, 1; off Swigart, 5; off Perrin, 1; off Wittig, 5. Struck out—By Swigart, 5; by Perrin, 2; by Wittig, 5. Hits—Off Polli, 4 in 2-3 inning; off Swigart, 11 in 12 1-3 innings; off Jorgens, 2 in 0 innings (pitched to three batters in 1st); off Perrin, 8 in 6 1-3 innings; off Wittig, 1 in 6 2-3 innings. Hit by pitched ball—By Wittig (Dugas). Wild pitch—Polli. Passed balls—Crouse, Campbell. Winning pitcher—Wittig. Losing pitcher—Swigart. Umpires—Borski, Jorda and Swanson. Time of game—Three hours 16 minutes.

Gold Mesh Beaten By Transmutable

Chicago, May 16 (AP).—Transmutable, I. C. Little's gelding, came from behind today to win the featured 6 furlong Maywood purse at Aurora.

Transmutable surprised the largest week-day crowd of the meeting by catching the pace-setting favorite, Gold Mesh, in the stretch and going on to win by two lengths. Gold Mesh held second and Getalong was third. The race was run over a heavy track, with Jockey J. G. Wilson content to let Gold Mesh take the lead, but keeping Transmutable close to the pace-setters.

The winner ran the distance in 1:14 and paid $8.80 as second choice in the betting.

Suffolk Downs Entries.

By the Associated Press.

FIRST RACE—Six furlongs; purse, $1,000; claiming; for 4-year-olds and upward.

7 *Grand Anna	108	1 *My Blonde...	110
8 Owaller	115	2 Flopsie	115
9 Pelsa	115	3 Miss Aline....	115
10 S'circle Blaze	115	4 *My Goodness.	108
11 *Lotta Fun..	110	5 Muggins	115
12 Unfurl	113	6 *Nellie Mc....	108

[illegible]

NINTH RACE (substitute)—Six furlongs; purse, $1,000; claiming; for 3-year-olds.

7 Rolls Nice...	112	1 Jim Blazes....	112
8 Crusand	110	2 *Little Hetty.	105
9 Loleet	107	3 Bit of Action...	112
10 *Pavisand ..	103	4 *Ingenuous ..	105
11 Harry G.....	112	5 *Mad Kerry..	10[illegible]
12 Toneys T'boy	110	6 *Light Rolls.	10[illegible]

*Apprentice allowance claimed.
Weather, clear; track, fast.

Washington Post Consensus at Charles Town

Bennings (Washington Post)

First race.	Second race.	Third race.	Fourth Race	Fifth race.	Sixth race.	Seventh race.	Eighth race
Boulder Dam	Proteus	Blue Prelude	Royal Veil	Sylvia G.	Best Policy	Mantados	Baby Witt
Bursting	Silver Arch	Needmore	Gagne	Idyllic	Chatterdoo	Lady Cirek	Pegadette
Miss Epe	Small Change	Hydrangea	White Sweets	My Surprise	Helen Bab	Macroome	Canteret

Best bet—Proteus.

Clocker Mike (Washington Post)

Bursting	Proteus	Needmore	White Sweets	Idyllic	Best Policy	Little Percy	Baby Witt
Zac Time	Silver Arch	Hydrangea	Trostar	Sylvia G.	Chatterdoo	Mantados	Canteret
Miss Troy	Big Toney	Pantry	Royal Veil	My Surprise	Helen Bab	Sweepemup	Gee Sharp

Best bet—Idyllic.

Consensus of Leading Handicappers

Zac Time (19)	Proteus (27)	Bl. P'lude (24)	Royal Veil (18)	Idyllic (23)	Chatterdoo (20)	Mantados (21)	Canteret (20)
B'lder Dame (17)	Sil. Arch (18)	Needmore (14)	Tul. Star (16)	Sylvia G. (15)	Best Policy (17)	Lady Cirek (18)	Baby Witt (16)
Miss Epe (12)	Pukka H'en (11)	Hydrangea (12)	Trostar (14	My Surprise (13)	N'ver Idol (8)	Sw'pemup (8)	Pegadette (10)

Ice Carnival
3RD WEEK—NEW SHOW
THE Shoreham Blue Room

CALL NOrth 0940
USED TIRES
Vulcanizing—Regrooving
Retreading
RAMSDELL TIRE CO.
1814 14th ST.

TRICO WINDSHIELD WIPERS
SALES & SERVICE
CREEL BROTHERS

Wheat Slumps Two Cents With Rains in Texas

New Crop Contracts Fall to Lowest Prices in Four Years.

By the Associated Press.

Chicago, May 16.—Wheat fell 2 cents a bushel here today, and touched bottom price records unmatched in four years.

July and September contracts, representing the new domestic crop, both pierced previous bottom quotations. Drenching rains in the Texas panhandle, reported as likely to prove of immense value, were an outstanding factor.

In addition to favorable domestic crop reports, scantiness of European demand served to pull values down. More than 2,500,000 bushels decrease of the United States visible supply total was ignored.

At the close, Chicago wheat futures were 1¼ to 2 cents under Saturday's finish, May 79⅞ to 80; July, 76⅞ to 77; corn, ⅝ to ⅞ down; May, 57⅝; July, 58⅝ to 58¾; oats, ½ off to ¼ up; rye, showing 1⅛ to 1½ drop, and provisions varying from 10 cents setback to 5 cents advance.

Futures Price Range.

	Open	High	Low	Close
Wheat—				
May	82	82⅛	79⅞	80
July	78⅝	78¾	76⅞	77
September	79⅛	79¼	77½	77¾
Corn—				
May	58⅛	58¼	57⅝	57⅝
July	59¾	59½	58⅝	58¾
September	60¼	60¼	59⅝	59⅝
Oats—				
May	29⅛	29¼	29	29¼
July	27⅜	27⅜	27	27
September	27⅛	27⅛	26¾	26¾
Soybeans—				
May	90¼	90¼	89¾	89¾
July	91¾	91¾	91	91¼
October	86¼	86¼	85¾	85¾
Rye—				
May	58½	....	....	58½
July	58½	58½	57⅜	57⅜
September	57¼	57¼	55⅝	55⅝
Lard—				
May	....	....	....	8.25
July	8.45	8.45	8.40	8.40
September	8.67	8.67	8.65	8.65
October	8.77	8.77	8.72	8.72

Cash Grain Prices.

WHEAT—No. 4, hard, 80@81½; sample hard, 70@70½.

CORN—No. 1, mixed, 60; No. 2, 59@59½; No. 1, yellow, 59¾@60; No. 1, white, 59¾@60.

OATS—No. 1, white, 31½; sample, 30.

SOYBEANS—No. 2, yellow, 90¾; No. 4, 89½.

BARLEY—Sales, 52; feed, 41@55 nominal; malting, 72@84 nominal.

Timothy Seed and Clover Seed season closed.

Security Averages.

Stocks.

	50 Ind.	20 RR's.	20 Util.	90 Stks.
Yesterday	98.4	23.6	57.0	80.1
Previous day	100.3	24.0	58.4	81.7
Week ago	103.8	24.9	59.7	84.4
Month ago	101.4	22.9	51.6	81.0
Year ago	150.6	59.0	76.1	124.0
Two years ago	135.9	48.3	84.9	113.5
High, 1937	180.3	67.5	104.7	146.3
Low, 1937	96.9	29.8	55.9	80.7
High, 1936	169.6	64.0	102.0	140.5
Low, 1936	126.2	44.0	80.3	106.4

Bonds.

	20 Ind.	20 RR's.	20 Util.	60 Stks.
Yesterday	80.8	56.8	95.2	77.6
Previous day	81.5	57.4	95.3	77.9
Week ago	80.6	57.3	93.9	77.3
Month ago	77.4	52.4	90.0	73.3
Year ago	91.8	94.3	101.2	95.8
Two years ago	90.8	91.3	105.1	95.7
High, 1937	95.0	101.2	106.0	100.7
Low, 1937	80.1	69.3	92.3	81.1
High, 1936	94.8	100.4	106.2	100.2
Low, 1936	90.0	84.7	103.5	93.3

(1926 averages equals 100.)

Copyright, 1938, by Standard Statistics Co., Inc.

The Day's Movements In Leading Markets

Stocks.

	Mon.	Sat.
Advances	104	138
Declines	367	193
Unchanged	131	140
Total issues	602	471

Sag to lower levels in dull trading; volume, 395,920.

Bonds.

New York traction issues in demand; other groups lower; transfers, $4,423,325.

Curb.

Utilities lead decline; turnover, 85,000.

Commodities.

Wheat and cotton lower; sugar higher; coffee lower.

Exchange.

Lower; Great Britain, $4.96⅝; France, 2.79⅝ cents.

Cotton Lower; July 8.62 Cents

New York, May 16 (AP).—Cotton was heavy today under foreign and local selling. October sold off from 8.75 to 8.66, closing at the low, with final prices 10 to 13 points net lower.

The market opened 4 to 7 points lower under the influence of disappointing foreign markets and selling from abroad, but there was sufficient trade, local and commission house buying to impart a steady undertone at the decline, especially after Liverpool had closed. Scattered buying was influenced by an unfavorable view of the weather in the cotton belt, but when prices failed to rally, renewed liquidation developed.

Futures Price Range.

	High	Low	Last
July	8.69	8.61	8.62
October	8.75	8.66	8.66
December	8.77	8.69	8.70
January	8.78	8.69	8.70
March	8.85	8.76	8.77
May	8.87	8.83	8.80

Spot, quiet; middling, 8.62.

Cottonseed Oil.

Cottonseed oil was easier today under scattered liquidation and commission house selling promoted by the general easiness of allied markets. Final prices were 5 to 8 points net lower with sales of 92 contracts. Bleachable spot nominal; July closed 8.09; September, 7.98; October, 7.87; December, 7.84; January, 7.83.

Chemical Funds Files $10,000,000 Issue

New York, May 16.—Chemical Fund, Inc., an investment company of the management type, filed yesterday with the Securities and Exchange Commission at Washington, a registration statement covering 1,000,000 shares of common stock. The company has only one class of shares with no bonds or debentures. The shares are to be offered initially at $10 per share.

The company was formed to provide a medium for diversified investment in the chemical field under guidance of competent technical and economic advice. F. Eberstadt & Co., Inc., is named in the registration statement as distributor of the shares.

Federal Land Bank Bonds.

(Reported by Robert C. Jones & Co., Inc.)

Rate	Maturity	Bid	Asked
3	May, 1956-46	103⅝	103⅞
3	January, 1956-46	103⅝	103⅞
3	July, 1955-45	103⅝	103⅞
3¼	May, 1955-45	104⅝	105
4	July, 1946-44	111⅝	111⅞
4¼	November, 1958-38	101¾	102

The Market

By Carlton A. Shiveiy, *A Special Correspondent.*

Stocks Close Lower in Slim Trading With Steels, Motors and Coppers Weakening.

New York, May 16.—Stocks were sent lower in a late selling flurry. The high and low range for comparatively active issues was a small fraction of a point. Sales volume at around 400,000 shares was the smallest in two weeks. United States Government bonds were mixed and July wheat was sent down 1½ cents a bushel to 78⅞ cents on the Western rains. Dollars hardened against most foreign currencies.

Pressure on stocks in the afternoon trading, after a stagnant forenoon, was well distributed. Motor and copper shares were disappointing, the one because of the advance toward the slack selling season and the other because of the anxiety over a cut in copper prices as stocks of the metal continue to rise in spite of fairly good foreign consumption.

Anaconda sold down more than a point to 27. General Motors looked none too firm around 30 and Chrysler couldn't hold at 43. Losses in the groups were nevertheless mostly fractional.

Transactions Advance.

After early steadiness some of the rails gave a little ground. The fact that one or two are exploring the ground with a view to partial postponement of interest payments didn't didn't help the railroad list much. While stocks looked easy a considerable number were able to advance as much as a point or so. Traction shares hardened along with the bonds on unification procedure. Airplanes also did well. Most of the advances were confined to the preferred stock list. Among the common shares to hold firm were Gamewell, Chicle, Boeing, Diamond Match, American Bank Note, Wright Aero, United Aircraft and Curtiss-Wright.

Steels, farm stocks and mines were the poorest groups. Stock leaders that came forward Saturday took most of the beating. Howe Sound opened 1⅞ points lower on its first sale since last Friday.

The hint given the market by the paralytic stroke which was suffered in the short session Saturday was taken and as near a complete rest as was possible was taken. Nothing in the week-end industrial developments nor in the implications in the news from Washington was calculated to stir business in the security markets. Neither the bear nor the bull side was strengthened and stocks merely marked time.

Business.

The day's contribution to business statistics and views did nothing to help the market. Steel mills this week will operate at 30.7 per cent of capacity, against 30.4 per cent last week, according to the American Iron & Steel Institute, but last week the estimate was 30.4 per cent, against 30.7 per cent in the preceding week, so the standoff is complete. Bank debits—the activity of checking accounts—fell 16 per cent last week from the previous week and ruled 17 per cent under a year ago. Copper statistics for last month showed an increase of 12,000 tons in domestic stocks.

Hope Won't Down.

On the floor of the Stock Exchange in recent days a mild swing of sentiment toward the bullish side has taken place. The change has not shown itself in active buying; rather it has brought some covering of shorts and a hands-off trading program for the majority. While stocks have not lost any appreciable ground for the past two weeks or so, they have met selling a little above present levels. Until those levels are topped no active bull work is to be expected among the professionals.

The more friendly feeling toward the stock market is based partly upon the assumption that the worst of the depression either has passed or is now being passed and partly upon the expectation that the administration's spending program will give a speculative lift to commodity prices and business activity, at least in quick consumption lines. Those on the other side of the fence argue that it is purely an assumption that business will improve this autumn, and that even if spending is to give business a stimulus, it may be a long time coming.

Economic Management.

On long view the most's discouraging factor is the quite evident determination on the part of our economic managers that, even though their experiments first with inflation and then with deflation (1933-36 for the former and 1936-37 for the latter) only succeeded in accentuating the fluctuations in business and the markets, they will again try the old tricks. Some credit is due Chairman Eccles of the Federal Reserve Board, for example, in his admission of the harmful effects of the Treasury's gold sterilization plan and of his own insistence on lifting bank reserve requirements.

Some good may be accomplished in reopening the capital market now that both schemes have been reversed. The catch lies in Mr. Eccle's assertion that such catch-as-catch-can management should be continued, because it tends to iron out the fluctuations in business and markets. No management at all would have been far better for all concerned.

More help can be anticipated this autumn from nature than from the economic planners. Nothing is in sight to suggest anything but a quiet summer, but the large crops soon to be harvested ought to make a powerful difference in the economic position a few months from now. Commodity prices are getting to the place where business may come in and unless a new wage and hour bill is passed that will destroy the flexibility in costs that still remains there is indeed ground for hope that the country may be passing the center of disturbance.

Ohio Oil.

A common stockholder of Ohio Oil objects to comments of another common shareholder made recently in this column, to the effect that during the last eight years the purchase of Illinois Pipe Line had cost Ohio Oil some $27,000,000 in dividends on its preferred stock while since 1932 Illinois Pipe Line has not been listed as paying dividends. The stockholder objecting makes the point that on the basis of crude oil transported the Illinois Pipe Line has actually paid the Ohio Oil Co. over the eight-year period more in dividends than Ohio Oil has paid out on its own preferred stock, the excess accruing, to common stockholders of Ohio Oil.

Steel Operations Edge Upward

New York, May 16 (AP).—Operations in the steel industry for the current week will advance .3 of a point to 30.7 per cent of capacity, compared with 30.4 per cent last week, the American Iron & Steel Institute estimated today. A month ago operations were at the rate of 32.4 per cent of capacity, while a year ago they were 90 per cent.

Edward C. Baltz

Secretary, Perpetual Building Association, and president, United States Building and Loan League.

Utilities Lead Curb Decline

New York, May 16 (AP).—A few oils and specialties resisted a late selling wave in the curb market today, but the list generally was fractions to a point lower. Utilities suffered the widest losses. American Gas & Electric was down a point at 28 and Electric Bond & Share was down ⅝ at 7⅞. Other loses in this group included Arkansas Natural Gas "A" at 3⅛, Niagara Hudson Power, 7¾, Northern State Power "A," 11⅝, and United Gas, 3¾.

Aluminum Co.'s initial gains were wiped out the last hour and it closed at 77½, off ¾. American Cyanamid "B" was down a shade at 18⅛. Lockheed Aircraft at 9⅞, New Jersey Zinc at 53½ and Sherwin-Williams at 89¾ were fractions to a point or more higher.

Creole Petroleum at 22, Red Bank Oil at 7¼ and International Petroleum at 27½ were fractions up, but Gulf Oil at 35⅝ and Pantepec at 4¾ were on the downside. Lake Shore Mines lost ½ at 49½.

Volume was 85,000 shares, against 111,000 shares Friday.

Retail Advertising 12.3% Under Year Ago

Chicago, May 16.—Retail display advertising volume for the week ended May 7 was 12.3 per cent below the corresponding week of last year, Advertising Age, national advertising newspaper, reported today.

Newspapers in 80 major cities which were tabulated in this report carried a total of 22,653,488 lines of retail display, 3,171,382 lines less than the total for the compared week of 1937.

Money Markets

Foreign Exchange.

New York, May 16 (AP).—Closing rates follow (Great Britain in dollars, others in cents):

Great Britain—Demand, 4.96⅝; cables, 4.96⅝; 60-day bills, 4.95¾.

France—Demand, 2.79⅝; cables, 2.79⅝.

Demand Rates.

Italy	5.26¼	Czecho'vakia	3.48½
Belgium	16.83	Yugoslavia	2.35
Germany—		Hungary	19.90
Free	40.17	Rumania	.75
Benevolent	21.45	*Argentina	33.10
Travel	23.95	*Brazil (free)	5.90
Holland	55.30	Tokyo	28.96
Norway	24.94	Shanghai	22.95
Sweden	25.58	Hongkong	30.85
Denmark	22.15	*Mexico City	23.30
Finland	2.19½	Montreal in New York	99.14⅛
Switzerland	22.80	New York in Montreal	100.85[illegible]
Portugal	4.52		
Greece	.91⅛		
Poland	18.90		

*Nominal.

New York.

Call money, steady; 1 per cent all day. Prime commercial paper, 1 per cent. Time loans, 60-90 days, 1¼; 4-6 months, 1½ per cent. Bankers' acceptances unchanged. 60-90 days, ½@$\frac{7}{16}$ per cent; 4 months, $\frac{7}{16}$@½ per cent; 5-6 months, ⅝@$\frac{9}{16}$ per cent. Rediscount rate, New York Reserve Bank, 1 per cent.

Bar silver, 42¾, unchanged.

London.

Money, ½ per cent; discount rates, short and 3-month bills, $\frac{9}{16}$ per cent.

Bar silver, 18¾d, unchanged. (Equivalent 41.91 cents.)

Bar gold 140s, 1d, up 2 pence. (Equivalent $34.79.)

Paris.

Principal rente issues in the bourse ended; 3 per cent, 75.90; 4½s "A," 81.00; 4½s, 1937, 124.90.

March Building Loans Highest For This Year

Total for the Month Is Estimated at $86,810,600.

By Thomas M. Cahill.

Edward C. Baltz, secretary of Perpetual Building Association of this city, and president of the United States Building and Loan League, reports that loans granted by savings, building and loan associations during March reached a new high for the current year when they advanced beyond the total for the previous month by 35 per cent. Estimates of loan volume by the United States league for associations throughout the country, revealed that loans granted for construction of new homes showed the most promising progress in the record of improvement of the loan industry from the country's slack. Loans for new construction arose to a 34 per cent gain in March.

Total loans granted during March were estimated at $86,810,600, as compared with the $66,501,800 for February, according to Mr. Baltz. Loans for the construction of new homes totaled $23,887,100, as compared with $17,719,000 forFebruary. This group of loans was not the only one to show gains for March, however, as progress was noted in other classifications. Money borrowed for repair and modernization showed an 8 per cent gain; these loans standing at $5,727,200 for March as against $4,354,200 for February.

Loans granted for the purchase of homes already constructed also reflected an increase of 33 per cent, going from $20,118,700 to $26,770,700. A 27 per cent increase in money borrowed for the refinancing of homes was indicated when it was noted that the March figures were $20,006,300, as compared with February's $15,760,400. Loans for the first quarter of 1938, however, were 21 per cent under those for the first quarter of 1937, those for 1938 were $215,867,500, as compared with $262,872,000—a loss of $45,004,500 for the first quarter of this year.

Repair Loans Increase.

Repair and modernization loans for the first quarter of this year were slightly in advance of those granted for the same purpose the first quarter of 1937, $14,130,500, as against $14,101,000. These loans were the only ones which surpassed those for the first quarter of 1937, however, with the volume of loans as a whole reflecting the general business decline.

"There is an indication drawn from the March loan figures that the people's confidence is returning

Continued on following page.

LAIDLAW & CO.
26 Broadway—New York
Established 1842
Washington Office
727 15th St. N.W.
Telephone DI. 2255
Other Offices
Montreal Boston, Mass. Toronto
Providence, R. I. Oil City, Pa. Rutland, Vt.
252 Park Avenue, New York
Members
New York Stock Exchange
New York Curb Exchange
Boston Stock Exchange
Chicago Board of Trade
Facilities reach leading security and commodity markets

MORTGAGES ON LARGE PROPERTIES
Our Mortgage Loan Plans place the financing of income-earning properties on a more stable basis. They combine the advantage of low interest rates with the convenience of long-term commitments. We have millions in mortgage money available for large and small projects.
WEAVER BROS INC
MORTGAGE LOANS
Mortgage Loan Correspondent
Metropolitan Life Insurance Company
WASHINGTON BUILDING • DISTRICT 9486

Transactions on N. Y. Bond Market

By the Associated Press.

Total bond sales yesterday, $4,423,325; previous day, $2,689,800; week ago, $7,109,500; year ago, $5,204,000; two years ago, $8,311,000; January 1 to date, $672,978,705; year ago, $1,450,100,000; two years ago, $1,481,208,000.

Range of United States Government Issues

(Sales in $1,000. Dollars and 32ds.)

1938 High	1938 Low	May 16. Sales		High	Low	Last	Net Change	Closing Bid	Closing Ask	Yield
106.20	105.21	3	Treasury 3⅜s, 1943-40 June	106.19	106.19	106.19	+ .3	106.17	106.19	.18
108	106.29	2	Treasury 3⅜s, 1943-41 Mch	107.22	107.22	107.22	......	107.21	107.23	.62
110.5	107.18	2	Treasury 3⅜s, 1947-43	110.5	110.5	110.5	+ .4	110.5	110.6	1.29
109.20	107.2	3	Treasury 3¼s, 1945-43	109.18	109.16	109.18	+ .1	109.17	109.19	1.40
109.18	107	1	Treasury 3¼s, 1946-44	109.17	109.17	109.17	......	109.17	109.19	1.54
114.6	111.22	7	Treasury 4s, 1954-44	114.6	114.6	114.6	+ .2	114.4	114.9	1.72
106.7	103.25	3	Treasury 2¾s, 1947-45	106.2	106.2	106.2	......	106.2	106.4	1.85
105.18	102.14	100	Treasury 2½s, 1945	105.15	105.15	105.15	+ .2	105.12	105.15	1.71
112.23	110.8	16	Treasury 3¾s, 1956-46	112.23	112.22	112.23	+ .3	112.23	112.25	1.97
107.15	105.2	25	Treasury 3s, 1948-46	107.14	107.14	107.14	......	107.12	107.15	1.99
108.5	105.27	15	Treasury 3⅛s, 1949-46	108.5	108.4	108.5	+ .1	108.3	108.6	2.02
101.24	99.18	7	Treasury 2½s, 1953-49	101.21	101.20	101.21	— .3	101.20	101.25	2.32
103.9	100.26	1	Treasury 2¾s, 1954-51	103.2	103.2	103.2	— .1	103.2	103.7	2.46
106.8	103.26	1	Treasury 3s, 1955-51	106.2	106.2	106.2	— .1	106.2	106.6	2.45
104.6	101.24	24	Treasury 2⅞s, 1960-55	104.3	103.30	103.30	— .3	103.29	104	2.58
103.3	100.14	2	Treasury 2¾s, 1959-56	102.30	102.28	102.28	— .1	102.28	103	2.54
106.6	103.28	9	Federal Farm Mtg 3¼s, 1964-44	106.5	106.5	106.5	— .1	106	106.4	2.14
105.22	103.4	5	Federal Farm Mtg 3s, 1949-44	105.18	105.18	105.18	— .1	105.14	105.20	1.99
103.13	101.9	2	Home Own Ln 2¾s, 1949-39	102.29	102.28	102.29	......	102.28	102.30	.30
103.12	101.5	2	Home Own Ln 2¼s, 1944-42	103.7	103.7	103.7	— .3	103 7	103.12	1.40
105.27	103.9	12	Home Own Ln 3s, 1952-44	105.26	105.24	105.24	......	105.21	105.27	1.95

CORPORATION BONDS.

Sales in thousands.		High	Low	Close
	A			
1	Alleghany 5 '49	51½	51½	51½
6	†Alleghany 5 '50 st	22½	22	22½
26	Allis Chalm 4 '52	106½	106⅛	106¼
16	Am & For P 5 2030	53¼	52	52
27	Am I G Ch 5½ '49	103¾	103½	103¾
10	Am T & T 5½ '43	113½	113¼	113¼
1	Am T & T 3¼ '66	102⅛	102⅛	102⅛
1	Anaconda C 4½ '50	105¼	105¼	105¼
[illegible]	[illegible]	[illegible]	[illegible]	[illegible]

Dow-Jones Bonds.

By the Associated Press.

New York, May 16.

40 bonds	87.84	—0.17
10 first rails	92.51	—0.04
10 second rails	48.86	—0.45
10 utilities	103.89	—0.12
10 industrials	106.08	—0.07

Sales in thousands.		High	Low	Close
[illegible]	[illegible]	[illegible]	[illegible]	[illegible]

Sales in thousands.		High.	Low.	Close.
4	†St L S F 4½ '78	10	10	10
4	†St L S F 4 '5 A	11½	11½	11½
54	†Seab A L cn 6 '45	7¾	7½	7½
11	Shell Un 3½ '51	102½	102¼	102¼
6	SoconyVacOil3½ '50	107½	107¼	107½
17	Sou Pac 4½ '81	42½	42	42
1	So Pac 3¾ '46	55	55	55
14	South Ry gen 4 '56	34¼	33⅜	33⅜
11	Stand Oil N J 3 '61	102⅜	102⅛	102⅛
12	‡Studebaker6 cv '45	58	57½	57½
	T			
6	Ten El Pow 6 '47 A	92	91	91
2	Tex Corp 3½ '51	106¼	106¼	106¼
1	Tex & Pac 5 '79 C	79	79	79
22	†Third Ave aj 5 '60	8⅛	7¾	7¾
25	TideWaAsso 3½ '52	103⅞	103¾	103¾
	U			
14	Un Pac 1st 4 '47	110⅛	109⅞	109⅞
1	Un Pac 3½ '71	92	92	92
1	UnCig-WhStrs 5 '52	75⅝	75⅝	75⅝
9	Unit Drug 5 '53	76	75½	75½
12	U S Rub 5 '47	105½	105½	105½
3	Utah P&L 5 '44	91¼	91	91¼
1	†Util P&L 5½ '47	49	49	49
3	§†Util P&L 5 '59	49	49	49
	W			
7	Walker H 4¼ '45	104½	104½	104½
22	Walwrth 4 '55	67	66	66
22	Warner Br 6 '39	76	75	76
10	West Md 4 '52	81	81	81
16	†West Pac 1st 5 '46	19½	19¼	19¼
4	Western Un 5 '51	61	61	61
2	Wheel Stl 4½ '66 A	91⅛	91⅛	91⅛
	Y			
41	Youngst S&T 4 '61	99⅜	99⅛	99¼
	FOREIGN BONDS.			
4	§†Abitibi P&P 5 '53	45	45	45
35	Argentine 4 '72 Feb.	84¼	83½	83½
25	Argentine 4½ '71	92½	92½	92½
4	Australia 5 '57	104¾	104¾	104¾
5	Australia 4½ '56	101	101	101
18	†Brazil 8 '41	16	15½	16
15	†Brazil 6½ '26-57	13½	13¼	13⅜
3	†Brazil 6½ '27-57	13⅜	13¼	13⅜
	C			
3	Canada 4 '60	109¾	109⅝	109¾
1	Canada 3¼ '61	102⅝	102⅝	102⅝
3	Canada 2¼ '44	101½	101½	101½
4	†Chile Mt B 6½ '57	17⅛	17⅛	17⅛
22	†Chile 6 '60	18¾	18⅛	18¾
2	†Colomb 6 '61 Oct.	15¾	15¾	15¾
1	†Cuba 5½ '45	70½	70½	70½
2	Denmark 4½ '62	96⅜	96⅛	96⅛
3	†Ger Gov 5½ '65	27	26⅞	27
5	†Ger Govt 7 '49	31⅛	31	31⅛
3	Italy 7 '51	79¼	79¼	79¼
16	Japan 6½ '54	71¼	70	70
1	†Kreuger&T 5 '59ct	27⅛	27⅛	27⅛
7	Milan City 6½ '52	63¼	62¾	62¾
1	N S Wales 5 '58	102½	102½	102½
1	Norway 4¼ '65	102¼	102¼	102¼
6	Norway 4 '63	101⅜	100⅝	100⅝
6	Orient Dev 5½ '58	51⅝	51⅛	51⅛
2	†Peru 1st 6 '60	8⅞	8¾	8¾
4	Queensland 6 '47	106⅛	106	106
6	†Rio Gr do Sul 6'68	7⅞	7⅝	7⅞
4	Rome 6½ '52	65½	65	65
11	Sao Paulo St 7 '40	32⅛	32⅛	32⅛
6	Sydney 5½ '55	103	103	103
4	Tokyo City 5½ '61	53	52⅞	53
41	Tokyo El Lt 6 '53	55⅛	55	55⅛
1	Ujigawa El P 7 '45	71	71	71
5	†Uruguay 6 '60	44⅝	44⅝	44⅝
6	Uuru 3¾ 4 4½ '79	42½	42⅜	42⅜

XIN—Ex-interest. CT—Certificates.

†Selling flat on account of default.

‡Selling flat for reasons other than default.

§Matured bonds. Negotiability impaired pending investigation.

Local Stocks

Sales. After Call.

Cap. Traction 5s, $500 at 61.

Wash. Ry. & Elec. pf., 10 at 112⅝, 10 at 112⅝.

	Bid	Asked
Bonds. Public Utility.		
Anacostia & Pot 5s	60	65
Ana & Pot Guar 5s	108	.....
C & P Tel of Va 5s	107	.....
Cap Traction R R 5s	61	66
City & Suburban 5s	60	65
Georgetown Gas 1st 5s	113	.....
Pot Elec Pow 3¼s	106½	108½
Wash Gas 5s, 1958	105¼	106¼
Washington Gas 5s, 1960	116	.....
Wash Rwy & Elec 4s	107	.....
Miscellaneous.		
Chevy Chase Club 1st 4½s	104	.....
Col Country Club 1st 4½s	103	.....
Stocks. Public Utility.		
Amer Tel & Tel (9)	130	.....
Capital Transit Co	7½	9
N & W Steamboat (5)	58½	65
Pot Elec Pow 6% pf (6)	*112½	.....
Pot Elec Pow 5½% pf (5.50)	*112	114
Wash Gas Lt new (1.20)	21½	24
Wash Gas pf (4.50)	98¾	100
Wash Ry & El com (36g)	*585	.....
Wash Ry & El pf (5)	*111½	.....
National Banks.		
Capital (4)	135	140
Liberty (5)	150	153
Lincoln (f5)	190	235
Riggs (e8)	265	280
Riggs pf (5)	101½	.....
Washington (6)	125	.....
Trust Companys.		
Amer Sec & Tr Co (e8)	238	250
Natl Sav & Tr	209	220
Prince Georges B&T (.60)	17	25
Wash Loan & Tr (e8)	225	250
Savings Banks.		
Bank of Bethesda (75)	25	30
Com & Savings (e10)	230	.....
Fire Insurance.		
American (†6)	115	.....
Firemen's (1.20)	28	32
National Union (.75)	14½	.....
Title Insurance.		
Columbia (K30)	12	14
Real Estate (m6)	160	200
Miscellaneous.		
Carpel Corp (†2.00)	20½	.....
Lanston Monotype (4)	60	70
Lincoln Serv Com (H1.00)	18	22
Lincoln Serv prior pf (3.50)	.....	50
Mergenthaler Lino	20½	22
Peoples Drug S com (†1.00)	25	30
Peoples Drug S pf (6.50)	111	.....
Real Est M&G pf (.50)	4¾	5¼
Security Storage (5)	108	125
Ter Ref & Wh Corp (3)	66	80
Wdwd & Loth com (†1.50)	50	58
Wdwd & Loth pf (7)	114	.....

*Ex dividend. †Plus extras. (e) 2% extra. (H) 75 cents extra. (g) $14 extra paid November 30, 1937. (K) 30 cents extra. (m) $3 extra.

150 miles
WITHOUT A STOP!

CAPITOL LIMITED
DIESEL-POWERED
to CHICAGO
Leaving Washington, the first stop is Cumberland, for change of crew. No intermediate passenger stops to Chicago! No jars or jolts. No switching of engines or cars. No noises to disturb your rest.
The *perfect* train ride—made possible by Diesel power. So smooth and so quiet—it's like *gliding!* You feel you're going somewhere, but without mechanical effort! All-Pullman and air-conditioned. Train-Secretary, Barber-Valet, Maid-Manicure, Radio. *No extra fare.*
Lv. Washington ..... 5:45 P. M.
Lv. Silver Spring Station 5:59 P. M.
Ar. Chicago .... 8:30 A. M.
(Standard Time)
For Information
Telephone District 3300
or National 7370
B&O
BALTIMORE & OHIO R.R.

MEMBER OF THE FEDERAL RESERVE SYSTEM

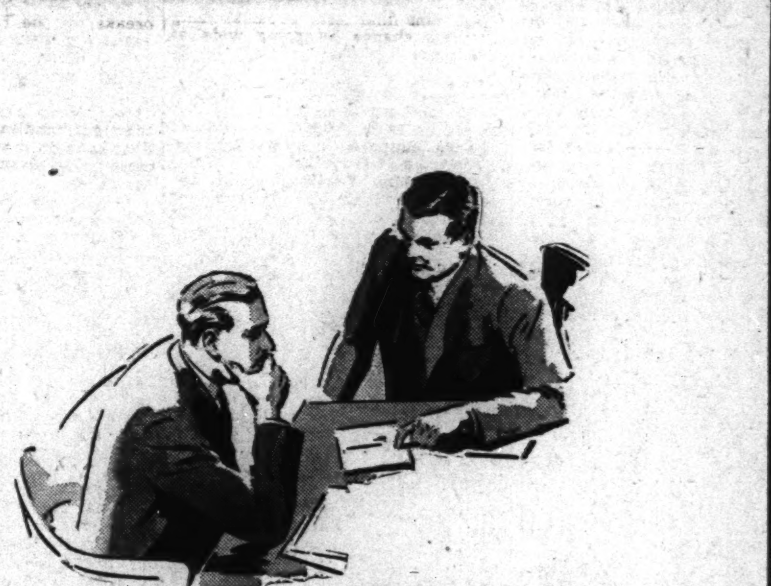

How much Cash will be needed to Settle Your Estate?
DEBTS, taxes, administration expenses, cash bequests—and no *cash* with which to meet them. This, all too often, is the situation which confronts the family when the bread winner dies. To raise the needed *cash*, investments and other assets frequently have to be sold at a sacrifice.
The modern way to be sure of cash in this emergency is through life insurance. Your life insurance policies provide your estate with the cash to settle pressing obligations. They tide your family over the trying period of estate settlement and help to replace your earning power.
We heartily endorse life insurance. We regard it as the logical first step in creating an estate, and as the last investment the man with a family can afford to give up. If you are not now adequately insured, see a life underwriter today.
AMERICAN SECURITY AND TRUST COMPANY
MAIN OFFICE: Fifteenth Street and Pennsylvania Avenue
CENTRAL BRANCH 7th and Massachusetts Ave., N.W.
SOUTHWEST BRANCH Seventh and E Streets, S. W.
NORTHEAST BRANCH Eighth and H Streets, N. E.
NORTHWEST BRANCH 1140 Fifteenth St., N.W.
MEMBER FEDERAL DEPOSIT INSURANCE CORPORATION

March Building Loans Highest For This Year

Total for the Month Is Estimated at $86,810,600.

Continued from preceding page.

sufficiently to encourage them to build a few more homes," Mr. Baltz said. "In breaking down the loan figure to determine just how many people started building new home in March, we find 7,786 families doing so with savings, building and loan association money.

"This not only means that there will be an addition to the list of homeowners in the country, but also that more persons are receiving employment through the construction of those new homes. It is also noted by the total figure that 10,860 families borrowed money to complete the purchase of homes already constructed.

"Counting also those who borrowed to refinance their homes or to make repairs and modernize and for miscellaneous purposes 41,467 individual families took steps toward retaining those homes as good investments toward present and future security."

Anacostia Bank.

Stockholders of Anacostia Bank held their annual meeting recently and re-elected J. Frank Campbell, as president, other re-elections being W. L. Koontz, vice president and cashier; L. W. Thompson, vice president; Waldo W. Young, Allen H. Cannon and Carl C. Smuck, assistant cashiers; George C. Gertman, attorney.

Besides Messrs. Campbell, Koontz and L. W. Thompson, the following directors were also elected Robert Cooper, Frank M. Dent, George S. King, George S. Maier, J. R. Pyles, Dr. Elmer Smith, Robert Thompson, Irving B. Yochelson and Ernest J. Read. The bank is now 28 years old, having been founded by the late George O. Walson, who at the time of his death was president of Liberty National Bank. The late Maurice Otterback was president of the bank for many years. The institution has closed a successful fiscal year and its deposits are now more than $1,750,000.

D. C. Life Underwriters.

Directors of the District of Columbia Life Underwriters Association have elected Roger Baldwin, general agent of the Northwestern Mutual Life Insurance Co., to their board to fill the unexpired term of the late W. G. Batchelder, who had another year to serve at the time of his death.

President Paul H. Primm, of the association has received announcement that Jack Wilhelm, a local high schol student, was awarded one of the six prizes offered by the National Association of Life Underwriters for the best essay on insurance. This is a great honor, as there was a large number of entrants in the competition. Announcement came from Joseph C. Behan, general chairman of the Life Insurance Week activities.

Bond Club Outing.

President L. Clark Brown, of the Bond Club of Washington, has reported a spirited sale of tickets to that organization's annual outing at Manor Club, May 27, and a capacity atteandance of more than 150 is expected for the dinner and the sports program.

Curb Bonds

Sales in thousands.	High	Low	Close
DOMESTIC BONDS.			
A			
7 Ala Pow 5 '51	93¾	93½	93½
23 Ala Pow 4½ '67	83½	82⅛	82½
6 Am G & E 5 2028	108	108	108
5 Am P & L 6 2016	80	79½	79½
9 Ark P&L 5 '56	97⅜	96⅞	96⅞
1 As Elec 4½ '53	38	38	38
1 As G & E 5 '68	28½	28⅛	28⅛
5 Unit L&P 6 '75	73	73	73
1 Unit L&RY 5½ '52	78¾	78¾	78¾
1 Utah P&L 6 2022A	78	78	78
V			
2 Virg PS 5½ '46 A	86	86	86
W			
1 West Tex Ut 5 '57A	92¼	92¼	92¼
FOREIGN BONDS.			
1 Cubn Tel 7½ '41A	91	91	91
3 Ger C Mun 6 '47	20¾	20¾	20¾
1 Terni Elec 6½ '53	57½	57½	57½
1 Unit El Svc 7 '56	59½	59½	59½

Total bond sales yesterday, $1,100,000; year ago, $869,000.

†Bonds so marked are fully listed on the curb exchange. All others are dealt on an unlisted trading basis.

§Matured bonds. Negotiability impaired pending investigation.

(ur) Under rule. (ww) With warrants. (xw) Without warrants. (war) Warrants.

Naval Stores Firm.

Savannah, May 16 (AP).—TURPENTINE—Firm, 23; sales, 93; receipts, 402; shipments, 124; stock, 32,367.

ROSIN—Firm; sales, 292; receipts, 1,978; shipments, 1,754; stock, 99,182. Quote: B, 3.55; D, 3.70; E, 3.75; F, 4.15; G, 4.47½; H, I, K, M, 4.55; N, 5.05; WG, 5.75; WW, X, 6.20.

Complete Transactions Yesterday on New York Stock Exchange

By the Associated Press.

Total sales yesterday, 395,920; previous day, 233,220; week ago, 1,018,150; year ago, 597,370; two years ago, 993,410; January 1 to date, 87,313,318; year ago, 204,706,775; two years ago, 231,384,213.

1938 High	Low	Name and Dividend Rate	Sales—Add 00	High	Low	Close	Net Ch'ge
		A					
10⅜	6¼	Adams Exp	2	9	9	9	— ½
23	16⅝	Addressog (1.40)	1	20	20	20	— ½
54¼	40	Air Reduction (1a)	6	46¼	45¾	46	— ½
13⅜	6¾	Alaska Juneau (.60a)	3	9⅞	9¾	9¾	— ⅛
1⅝	⅝	Alleghany Corp	2	1⅛	1	1	— ⅛
17⅞	6½	Alleghany pf $30 ww	1	8¾	8¾	8¾	+ ¼
17¼	5	Alleghany pf $40 ww	1	7½	7½	7½	— ¾
21	11⅝	Allegheny Steel	4	15¾	15¼	15¾	+ ⅜
176½	124	Al Chem & Dye (6)	6	149½	147¾	147¾	— 2¼
14⅜	8⅝	Allied Mills	2	10¼	10	10¼	.....
9⅜	4½	Allied Strs	7	6⅛	6¼	6¼	— ¼
2	⅝	Graham-Paige Mot	10	1	⅞	1	.....
6½	2½	Granby Con Min	1	4¼	4¼	4¼	+ ⅛
13⅜	8	Grand Un pf (¾k)	1	10⅛	10⅛	10⅛	— ⅛
27⅜	19	Grant (W T) (1.20e)	1	24½	24½	24½	— ½
24¾	20	Grant (W T) pf (1)	2	24¾	24½	24¾	— ¼
15½	9½	Gt Nor Ir Ore ct (¾e)	3	11½	11⅜	11⅜	— ⅜
26½	12¾	Gt Northern Ry pf	21	17	16½	16½	— ¾
36	23½	Gt West Sug (2.40a)	3	27	27	27	.....
11¼	7¾	Greyhound Corp (.80)	11	9¼	9⅛	9¼	— ⅛
8½	8	Greyhound pf (.55)	7	8⅝	8½	8½	— ⅛
28	12	†Guantan Sugar pf	.20	16	15½	16	+ ½
51¼	4¼	Telautograph (.60)	1	4⅞	4⅞	4⅞	— ⅛
44⅞	32⅜	Texas Corp (2)	24	37½	37⅛	37¼	— ¼
4⅞	2⅝	Texas Gulf Prod	5	3½	3½	3½	— ⅛
34	26	Texas Gulf Sulph (½e)	1	30½	30½	30½	— ½
10⅛	7	Tex Pac C & O (.40)	3	8½	8⅜	8⅜	— ⅜
11⅜	6¾	Tex Pac L Trust	9	8⅜	8	8	— ¼
4¾	2⅞	The Fair	1	3½	3½	3½	.....
3⅜	1⅛	Thompson-Starrett	2	2¼	2¼	2¼	— ⅛
15½	10⅛	Tide-Wat A Oil (1)	12	12¾	12⅝	12⅝	— ⅛
85	77½	Tide-Wat A O pf (4½)	1	80	80	80	+ 1
13⅞	8	Timken-Det Axle	1	9¼	9¼	9¼	.....
48½	31¼	Timken Roll B (½e) XD	2	36	35¼	35¼	— ¾
12⅝	8	Transamerica (¾)	2	9¾	9¾	9¾	.....
7½	4	Trans & West Air	11	6⅜	6	6¼	— ⅛
4⅝	2⅝	Tri-Cont Corp	2	3¼	3¼	3¼	.....
6⅝	3⅝	Traux-Traer C	1	4⅛	4⅛	4⅛	+ ⅛
24	16⅛	Twent Cen-Fox F (½e)	8	22⅜	22¼	22¼	.....
27¾	14½	Wheeling Steel	2	17⅝	17½	17½	.....
13⅛	6⅛	White Motor	1	7¾	7¾	7¾	— ¼
21¼	8¾	White Sewing Mach pf	1	13	13	13	.....
3	1⅝	Willys-Overland	1	1⅝	1⅝	1⅝	— ⅛
6⅞	4⅛	Willys-Overland pf (.60)	1	4¼	4¼	4¼	.....
5¾	3	Wilson & Co	1	4	4	4	+ ⅛
44¾	36	Woolworth (FW) (2.40)	31	44¾	43¾	44½	+ ¼
20	11¼	Worthington P & M	4	16⅝	16¼	16¼	— ⅛
46	28¼	Worth P&M cv pr pf (4½)	1	39½	39½	39½	— ½
94	55½	†Wright Aero	.50	85	83	83⅛	+ ⅛
		Y					
15⅛	8⅜	Yellow Tr & Coach	10	11½	11¼	11¼	— ⅛
93	71	†Yellow Trk 7% pf (7)	.10	79	79	79	— 1
18⅞	9⅜	Young Spg & W	4	13	12⅝	13	.....
43¾	24	Youngst Sh & T	10	31½	30⅝	30⅝	— ½
22½	11½	Youngst Stl Dr	3	15¼	14¾	14¾	— 1
		Z					
17⅛	9	Zenith Radio	1	11½	11½	11½	— ½

1937-38 High	Low	Name and Dividend Rate	Sales—Add 00	High	Low	Close	Net Ch'ge
54⅛	38¾	Stand Oil N J (1a)	11	48¼	47¾	47¾	— 1⅛
11⅜	6¼	Stewart-Warn	4	7	7	7	.....
11¾	5½	Stone & Webster	15	8¾	8⅛	8¼	— ⅛
7⅛	3½	Studebaker Corp	14	4⅜	4¼	4¼	.....
57⅞	45	Sun Oil (1a)	1	50½	50½	50½	.....
14⅜	9⅛	Sunshine Mng (.60e)	2	11⅛	11	11	.....
29¾	17⅛	Superheater (⅜e)	2	21	20¼	20¼	— 1⅜
3⅜	1¾	Superior Oil	4	2½	2⅜	2½	+ ⅛
17¾	8¾	Superior Steel	1	11½	11½	11½	+ ⅛
24⅞	17⅞	Sutherland Pap (1.60)	1	23	23	23	— ½

†Unit of trading ten shares.

Rates of dividends in the foregoing table are annual disbursements based on the last quarterly or semi-annual declaration. Unless otherwise noted, special or extra dividends are not included.

XD—Ex dividend. XR—Ex rights. (a) Also extra or extras. (e) Declared or paid so far this year. (f) Payable in stock. (g) Paid last year. (h) Cash or stock. (k) Accumulated dividend paid or declared this year.

Dow-Jones Averages

By the United Press.

New York, May 16.

Stocks—	Open	High	Low	Close	Net ch.
30 industrials	116.79	117.11	115.19	115.38	—1.83
20 rails	22.76	22.80	22.56	22.57	—0.39
20 utilities	19.62	19.73	19.26	19.30	—0.47
70 stocks	37.30	37.41	36.80	36.85	—0.64

Transactions in stocks used in averages today:

Industrials	65,400
Rails	17,800
Utilities	49,600
Total	132,800

Commodities Range

	Yesterday.	Prev. day.	Week ago.	Month ago.	Year ago.
Cotton, New York (July)	8.62	8.72	8.61	8.93	12.76
Wheat, Chicago (May)	79⅞	81¾	80⅝	84¾	1.25⅞
Corn, Chicago (May)	57⅝	58⅝	57¾	60½	1.30⅝
Oats, Chicago (May)	29¼	29	28½	29	50⅛
Cattle, choice steers, Balto.	9.00	8.50	9.00	8.75	11.75
Hogs, choice, Balto.	8.80	8.40	8.40	9.00	11.40
Lambs, choice, Balto.	10.00	10.75	10.75	12.00	13.50
Eggs, special, New York	27.00	25.50	25.50	25.50	27.00
Butter, creamery, New York	26.25	26.75	27.00	27.50	32.25
Flour, New York	5.25	5.30	5.20	5.50	7.35
Coffee, New York	7.25	7.25	7.25	6.75	11.75
Raw sugar, New York	2.75	2.75	2.75	2.85	3.38
Steel, bar, Pittsburgh	2.45	2.45	2.45	2.45	2.45
Rubber, New York	11.72	11.83	11.76	12.52	20.85
Pig iron	24.00	24.00	24.00	24.00	24.00
Tin	37.15	38.10	38.75	38.70	55.00
Copper, electrolytic	10.00	10.00	10.00	10.00	14.00
Bar gold, London ($)	34.79	34.78	34.83	34.81	34.71
Bar silver, New York	42.75	42.75	42.75	42.75	45.25
Zinc, East St. Louis	4.00	4.00	4.15	4.00	6.75
Lead, New York	4.50	4.50	4.50	4.50	6.00

N. Y. Curb Stock Transactions

By the Associated Press.

Total stock sales yesterday, 85,000 shares; year ago, 207,355 shares.

Sales in hundreds.	High	Low	Close
2 †Nat Rub Mch	3¾	3¾	3¾
1 Nat Sug Ref (2)	13¼	13¼	13¼
.50 Univ Prod (.15e)	12½	12½	12½
.25 Utah P&L pf (1.17k)	37½	37½	37½
5 W Air Exp rt	¼	⅛	⅛
1 Woolwth Ltd (.413e)	15¾	15¾	15¾
15 Wright Harg (.40a)	7⅝	7⅝	7⅝
1 †Ulen & Co pf A	2⅛	2⅛	2⅛
7 United Airc war	10⅜	9⅞	9⅞
17 †Unit Cig-Wh Strs	⅛	⅛	⅛
6 United Gas	3¾	3¾	3¾
7 Util Lt & Pow A	2¾	2⅝	2¾
2 Unit L & P cv pf	24	23⅜	23⅜
6 †Unit Shipyds A	8½	8	8
10 †Unit Shipyds B	¾	¾	¾
1 Unit Shoe M (2½a)	66½	66½	66½
1 †U S & I Sec pf	48	47¼	47¼
1 U S Foil B	4¼	4¼	4¼
1 U S Stores	¼	¼	¼
1 †Univ Corp vtc	2	2	2

†Stocks so marked are fully listed on the curb exchange. All others are dealt on an unlisted trading basis.

Rates of dividends in the foregoing table are annual disbursements based on the last quarterly or semiannual declaration. Unless otherwise noted, special or extra dividends are not included.

XD—Ex dividend. XR—Ex rights. (a) Also extra or extras. (e) Declared or paid so far this year. (f) Payable in stock. (g) Paid last year. (h) Cash or stock. (k) Accumulated dividend paid or declared this year. (ur) Under rule. (ww) With warrants. (xw) Without warrants. (war) Warrants.

U. S. Treasury Receipts.

By the Associated Press.

The position of the Treasury on May 13: Receipts, $25,729,303.17; expenditures, $26,718,630.63; balance, $2,730,211,231.27; customs receipts for the month, $9,902,046.85.

Receipts for the fiscal year (since July 1), $5,336,247,887.77; expenditures, $6,660,587,748.02; including $1,829,618,616.68 of emergency expenditures; excess of expenditures, $1,324,339,860.25; gross debt, $37,459,475,365.16, an increase of $8,894,574.05 above the previous day; gold assets, $12,886,614,432.53.

Dried Fruit Prices.

New York, May 16 (AP).—Evaporated apples steady: choice, 7¼@7½. Prunes steady: California (30s-40s), 5½; Oregon (30s-40s), 7½. Apricots steady; choice, 11¼; extra choice, 12½; fancy, 13⅛. Peaches steady; fancy, 9; choice, 8@8¼; extra choice, 8@8¼. Raisins steady; loose Muscatels, 6½; choice to fancy seeded, 6⅝@7; seedless, 5@5¼. Figs steady; California, fancy, Black Mission, 7⅜@8; Adriatic, fancy, 7¼@8; Kadota nominal.

National Bank Profits Drop 27% in 1937

But Operating Net Shows 4.98 Per Cent Gain for the Year.

Acting Comptroller of the Currency Marshall R. Diggs announced yesterday that the 5,266 active national banks in the country on December 31, 1937, reported gross earnings for the last half of the calendar year 1937 amounting to $435,790,000, and expenses of $295,531,000, resulting in net earnings from current operations of $140,259,000, compared to $132,614,000 in the previous six months, an increase of $7,645,000.

Adding to the net earnings profits on securities sold of $23,074,000 and recoveries on loans and investments, etc., previously charged off at $44,790,000, less losses and depreciation of $112,265,000, the net additions to profits before dividends in the period amounted to $95,858,000, which was 6.06 per cent of the par value of common and preferred capital stock, and 2.95 per cent of capital funds.

Dividends declared on common and preferred capital were $64,161,000 and $4,665,000, respectively, a total of $68,826,000, representing 4.35 per cent of the total par value of capital stock.

In the calendar year 1937 the net profits of national banks before dividends were $228,021,000, a decrease of $85,805,000, or 27.34 per cent, from the amount reported for the previous year.

The gross earnings from current operations aggregated $859,094,000, and the expenses $586,221,000, resulting in net earnings from current operations of $272,873,000, an increase of $12,953,000, or 4.98 per cent, in the year. Recoveries from assets previously charged off of $171,479,000, including profits on securities sold of $68,908,000, decreased $188,744,000, or 52.40 per cent. Losses and depreciation charged off were $216,331,000, a reduction of $89,986,000, or 29.38 per cent.

Second Trust Money

Funds available for the purchase of well-secured second trust notes.

Notes on owner occupied residential property preferred.

National Mortgage & Investment Corp.

1312 New York Avenue N.W.

NA. 5833

First Trust Loans

For Purchasing a Home or

RE-FINANCING EXPIRING TRUSTS

NO COMMISSION CHARGE

NO RENEWALS REQUIRED

Terms Arranged on Easy Monthly Payments

MEMBER DISTRICT OF COLUMBIA BUILDING & LOAN LEAGUE

NATIONAL Permanent BUILDING ASSOCIATION

949 NINTH STREET, N.W.

HOME LOANS

That Cost Less!

- Featuring the Federal Home Loan Plan—the simplest, safest, least expensive home-loan ever devised.
- No subscription to shares—Monthly Reduction of Principal—Interest Computed on Reducing Balances—Taxes may be included with Monthly Payments.

Payments as low as $6.60 per month per $1,000. Full information on request.

DIstrict 2340

FIRST FEDERAL SAVINGS and LOAN ASSOCIATION

Conveniently Located:

610 13th St. N.W. (Bet. F & G)

LOANS ON IMPROVED D. C. PROPERTY

Immediate attention on your application for buying, rebuilding or re-financing.

Loans repayable monthly.

No charge for appraisal if loan is not made.

Interest charged only on unpaid balance of principal.

EQUITABLE CO-OPERATIVE BUILDING ASSOCIATION

915 F STREET N. W.

Organized 1879

LONG TERM Mortgage Loans 5% INTEREST

Monthly Payments of $6.60 on each $1,000 borrowed, include interest and pay off loan in 20 years.

- Interest charged only on unpaid balance of principal.
- Amount loaned—up to 66 2-3% of appraised value.
- Valuable prepayment privileges.

Other plans of financing first mortgage loans available.

H. L. RUST COMPANY

1001 Fifteenth St. NAtional 8100

Baltimore Markets

Baltimore, May 16 (P) (United States Department of Agriculture).—CATTLE—Receipts, 100; active and 25 higher ... [illegible]

CALVES—Receipts, 300; good vealers steady ... [illegible]

HOGS—Receipts, 1,100 ... [illegible]

SHEEP—Receipts, 1,375 ... [illegible]

APPLES— ... [illegible]

GRAPEFRUIT—Florida, boxes ... [illegible]

ORANGES—Florida, boxes ... [illegible]

STRAWBERRIES—Eastern Shore Virginia and Eastern Shore Maryland ... [illegible]

ASPARAGUS—Maryland, Virginia, Delaware and New Jersey ... [illegible]

BEANS (Snap)— ... [illegible]

BEETS—North Carolina ... [illegible]

CABBAGE— ... [illegible]

CARROTS—Arizona and California ... [illegible]

CELERY—Florida ... [illegible]

CORN— ... [illegible]

CUCUMBERS—Florida ... [illegible]

EGGPLANTS—Florida ... [illegible]

LETTUCE— ... [illegible]

KALE—Nearby ... [illegible]

LIMA BEANS—Florida ... [illegible]

MUSHROOMS—Maryland and Pennsylvania ... [illegible]

ONIONS—Texas ... [illegible]

PEAS—North Carolina ... [illegible]

PEPPERS—Florida ... [illegible]

POTATOES—Florida ... [illegible]

RADISHES—Nearby, Red Tips ... [illegible]

RHUBARB—Nearby ... [illegible]

SPINACH—Nearby ... [illegible]

SQUASH— ... [illegible]

SWEET POTATOES—Maryland and Virginia ... [illegible]

TOMATOES—Florida ... [illegible]

EGGS— ... [illegible]

POULTRY—Chickens ... [illegible]

New York Produce.

New York, May 16 (P).—EGGS— ... [illegible]

POULTRY—Live, by freight ... [illegible]

BUTTER—Receipts, 1,154,313 ... [illegible]

CHEESE— ... [illegible]

SUGAR— ... [illegible]

COFFEE— ... [illegible]

Treasury Certificates.

(Reported by Smith, Barney & Co.)

[illegible]

Boston Wool Market.

Boston, May 16 (P) (United States Department of Agriculture).— ... [illegible]

Local Produce.

(Prices paid shippers, net f. o. b. Washington.)

(By the U. S. Bureau of Agricultural Economics.)

EGGS— ... [illegible]

LIVE POULTRY— ... [illegible]

Fruits and Vegetables.

APPLES—Bushel baskets ... [illegible]

STRAWBERRIES— ... [illegible]

ASPARAGUS— ... [illegible]

CABBAGE—South Carolina and Eastern ... [illegible]

CELERY—Florida ... [illegible]

LETTUCE—California ... [illegible]

CORN— ... [illegible]

PEAS—North Carolina and Virginia ... [illegible]

POTATOES—Maine ... [illegible]

STRAWBERRIES—North Carolina ... [illegible]

SWEET POTATOES—North Carolina ... [illegible]

TOMATOES—Florida ... [illegible]

CARROTS—Texas ... [illegible]

SNAP BEANS—Florida ... [illegible]

PEPPERS—Florida ... [illegible]

LIMA BEANS—Florida ... [illegible]

SQUASH—South Carolina ... [illegible]

EGGPLANT—Florida ... [illegible]

ORANGES—Florida ... [illegible]

GRAPEFRUIT—Florida ... [illegible]

LEMONS—California ... [illegible]

PINEAPPLES—Puerto Rico ... [illegible]

HONEYDEWS—Chile ... [illegible]

GRAPES— ... [illegible]

AVOCADOS—California ... [illegible]

LIMES— ... [illegible]

PEACHES—South Carolina ... [illegible]

SPINACH—Pennsylvania ... [illegible]

RADISHES—Local ... [illegible]

MUSHROOMS—Pennsylvania ... [illegible]

PARSLEY—New Jersey ... [illegible]

KALE—Pennsylvania ... [illegible]

ENDIVES— ... [illegible]

BUTTER— ... [illegible]

MEATS— ... [illegible]

LIVESTOCK— ... [illegible]

Baltimore Grain Prices.

Baltimore, May 16 (P).—FLOUR— ... [illegible]

WHEAT— ... [illegible]

CORN— ... [illegible]

OATS— ... [illegible]

RYE— ... [illegible]

HAY— ... [illegible]

STRAW— ... [illegible]

MILLFEED— ... [illegible]

BARLEY— ... [illegible]

Chicago Stocks.

(Reported by W. B. Hibbs & Co.)

	Bid.	Asked.
[illegible]		

Baltimore Securities.

Baltimore, May 16 (P).— ... [illegible]

Sales.	High.	Low.	Close.
[illegible]			

Bank Stocks

New York, May 16 (P) (Investment Bankers Conference, Inc.).—Bank and Trust.

	Bid.	Asked.
[illegible]		

Insurance.

	Bid.	Asked.
[illegible]		

(a) Also extra or extras. (e) Declared or paid so far this year. (y) Paid last year.

Richmond Markets.

Richmond, Va., May 16 (P) (U. S. Dept. Agri.).—FRUITS AND VEGETABLES— ... [illegible]

BUTTER— ... [illegible]

EGGS— ... [illegible]

POULTRY— ... [illegible]

LIVESTOCK—Hogs ... [illegible]

Chicago Livestock.

Chicago, May 16 (P) (U. S. Dept. Agri.).—HOGS— ... [illegible]

CATTLE— ... [illegible]

SHEEP— ... [illegible]

Foreign Markets.

By the Associated Press.

London, May 16.— ... [illegible]

Paris.— ... [illegible]

Liverpool.—Wheat futures ... [illegible]

Short Term Securities.

Reported by Robert C. Jones & Co., Inc.

	Bid.	Asked.
[illegible]		

Steel Quotations.

New York, May 16 (P).—Steel prices ... [illegible]

Band Concert.

U. S. SOLDIERS' HOME BAND. Bandstand—7 P. M.

John S. M. Zimmermann, bandmaster. Anton Pointner, assistant.

[illegible]

Montreal Silver Futures.

Montreal, May 16 (P).—Silver futures closed ... [illegible]

Transfers

ARMY.

LIEUTENANT COLONEL.

Benjamin G. Weir, A. C., March Field, Calif., to Washington, D. C.

MAJOR.

Hugh F. Ewing, Q. C., Brooklyn, N. Y., to home (retirement).

FIRST LIEUTENANT.

Harold W. Browning, Inf., Fort Benning, Ga., to Fort Williams, Me., revoked.

Stanley T. Wray, C. of E., Fort Belvoir, Va., to Cambridge, Mass.

SECOND LIEUTENANT.

Augustin M. Prentiss, jr., Inf., Randolph Field, Tex., to Fort Thomas, Ky.

Asher B. Robbins, jr., F. A., Randolph Field, Tex., to Fort Ethan Allen, Vt.

Carl L. Lindquist, Cav., Randolph Field, Tex., to Fort Clark, Tex.

Edward C. D. Scherrer, Cav., Randolph Field, Tex., to Fort Brown, Tex.

NAVY.

CAPTAINS.

Ezra G. Allen, ors. Jan 19 modified. To duty as Budget Officer, Navy Dept.; instead Nav. Operations, Navy Dept.

Howard R. Mecleary, ors. January 21 revoked. To duty as chief of staff and aide, Cdt. 14th Nav. Dist., Pearl Harbor, T. H., in May.

LIEUTENANT COMMANDERS.

William E. G. Erskine, orders February 9 modified; to duty Nav. Reserve Educational Center, New Orleans, La., instead duty 1st Nav. Dist., Boston, Mass.

John D. Murphy, det. staff, Cdr. Minecraft, Battle Force, about June 16; to command U. S. S. Sicard.

Ralph F. Skylstead, det. U. S. S. Astoria in April; to continue trtmt. Nav. Hosp., San Diego; on disch. trtmt. to home, relieved all active duty.

Joseph C. Van Cleve, det. Nav. Sta., Tutuila, Samoa, about July 28; to trtmt., Nav. Hosp., Mare Island, Calif.

LIEUTENANTS.

Frederick L. Riddle, det. aide and flag secy. on staff, Cdr. Cruisers, Sctg. Force, about June 14; to command U. S. S. Borie.

William L. Turney, to duty as Asst. Engr. Officer, U. S. S. Louisville.

Balch B. Wilson, jr., det. aide and flag lieut. on staff, Cdr. Cruiser, Div. 6, about June 13; to U. S. S. Porter as exec. officer.

Joseph M. P. Wright, det. Navy Yard, Wash., D. C., in June; to staff, Cdr. Dest. Sqdn. 4, as gunnery officer.

LIEUTENANTS (J. G.).

Edward M. Bingham, det. U. S. S. Sirius in May; to 12th Nav. Dist., San Francisco, Calif.; orders March 10 revoked.

Willis O. Johnson, orders April 5 revoked; continue duty U. S. S. Lexington.

Anthony C. Roessler, additional duty as aide at White House, Wash., D. C.

ENSIGNS.

Robert E. Dornin, det. Subm. Base, New London, Conn., about June 8; to U. S. S. Plunger.

Kenneth G. Schacht, det. Subm. Base, New London, Conn., about June 8; to U. S. S. Porch.

MEDICAL CORPS.

Lt. Cdr. Howard E. Gardner (M.C.), det. Navy Yard, Mare Island, Calif., about April 30; to home, relieved all active duty.

Lt. Cdr. John F. Luten (M.C.), det. U. S. S. Relief in May; to U. S. S. Argonne.

SUPPLY CORPS.

Lt. Cdr. Charles W. Stevenson (S.C.), det. Navy Yard, Mare Island, Calif., in August; to U. S. S. Oglala; orders May 10 revoked.

Vital Statistics

Deaths.

Susan Salome Osborne, 92, 2001 Evarts st. ne.

Mary Noud Hardy, 77, 1634 Conn. ave. nw.

Lizzie W. Lehman, 74, Homeopathic Hospl.

Patrick Higgins, 67, Walter Reed Gen. Hospl.

William A. Kendrick, 65, St. Elizabeths Hospl.

Vivien Calvert Dickey, 58, 1443 Maryland ave. ne.

Annie Daum, 57, Blue Plains.

John Curtis Crown, 56, Garfield Hospl.

Jeanne B. Voyer, 55, St. Elizabeths Hospl.

George H. Chrisman, 45, 2650 Wisconsin ave. nw.

Joyce Rose Rollison, 5, Providence Hospl.

Samuel Wood, 70, Casualty Hospl.

Hattie Lockhart, 65, Gallinger Hospl.

Winifred Connelly, 48, Casualty Hospl.

James Russell Jackson, 41, 106 Virginia ave. sw.

Dannie Ross, 38, Gallinger Hospl.

James Thomas, 36, Casualty Hospl.

Births.

Frank and Elizabeth Williams, girl.
Joseph and Elsie Ticehurst, girl.
Arnold and Lucy Schack, girl.
James and Opal Voehl, girl.
Robert and Cecelia Bailey, girl.
Philip and Ethel Friedlander, boy.
George and Margaret King, boy.
Charles and Annie Parker, boy.
Harry and Hilda Whelan, boy.
William and Olive Jameson, boy.
Ercole and Elsie Leonardo, boy.
Carl and Agnes Shifflette, boy.
John and Charlotte Stiles, girl.
Thurston and Golda Pressgrave, girl.
Chester and Elizabeth Keller, boy.
Robert and Agnes Clements, boy.
David and Bessie Sines, girl.
John and Ruth McIntyre, girl.
Gerald and Marie Landman, girl.
Earl and Hazel Maier, girl.
John and Jewel Rosser, girl.
Isaac and Mary Notes, boy.
Martin and Evelyn Hartman, boy.
Sidney and Ruth Smith, boy.
Richard and Winifred Gilligan, boy.
Earl and Willie Fowler, boy.
John and Ann Bergen, boy.
Vincent and Della Mullin, girl.
Amos and Thelma Walter, girl.
Julian and Ilse Hulfish, girl.
Frank and Beatrice Huntley, boy.
John and Margaret Huffman, boy.

Licensed to Marry.

John Lansing Walsh, 24, 1908 Belmont road northwest, and Rose Mabel McCormick, 24, Laurinburg, N. C. The Rev. J. H. Dunham.

Allen J. Koons, 23, 1727 F street northwest, and Esther M. Popham, 22, 1717 K street northwest. The Rev. William K. Lyons.

Karlton Wayne Pierce, 21, 3121 Tennyson street northwest, and Valerie Virginia Vaught, 20, Hyattsville, Md. ... [illegible]

[illegible]

... Hazzard, 19, 5429 Hawthorne street northwest. The Rev. O. J. Randall.

Peter Maslar, 24, and Ann May Sova, 22, both of Scranton, Pa. The Rev. A. F. Poore.

Yankees Swamp Farmhands, 6-2

Butler, Pa., May 16 (P).—Boys and girls seeking autographs broke up today's exhibition game between the New York Yankees and their farm hands in Butler in the seventh inning. Because Butler failed to play in the seventh the score reverted to the sixth, with New York ahead, 16 to 2.

Joe DiMaggio, Lou Gehrig, Lefty Gomez and Bill Dickey were the center of attraction for more than 2,000 children.

The Yanks got six home runs, including three by Rookie Joe Gordon and one by DiMaggio.

New York	304 333—16	19 0
Butler	010 001— 2	4 0

Beggs, Andrews and Glenn; Kernoski, Karpel, Slaniska and Heider.

Colesville Wants Games.

The Colesville Cardinals would like to schedule a baseball game this Sunday to be played on the Colesville diamond. Call James Anderson at Ashton 176-F-2.

Legal Record

DISTRICT COURT.

MOTIONS ASSIGNMENT.

Justice Gordon, Presiding.

[illegible]

Law Cases.

[illegible]

Lawsuits.

[illegible]

Mechanics' Liens.

[illegible]

Docketed Judgments.

[illegible]

Equity Suits.

[illegible]

CIRCUIT COURT ONE.

[illegible]

CIRCUIT COURT TWO.

[illegible]

CIRCUIT COURT THREE.

[illegible]

EQUITY COURT ONE.

[illegible]

EQUITY COURT TWO.

[illegible]

PROBATE PROCEEDINGS.

[illegible]

Hot Shoppe Booking.

The Hot Shoppe Baseball team would like to schedule games with strong unlimited teams. Call Georgia 9730 after 6 p. m.

Man of the Month

(Each day, Arch McDonald distributes 10 points among the Nats whose play was most helpful to the Washington Club. At the end of each month The Washington Post will award to the leading player a gift in token of the honor of being The Post-Wheaties' "Man of the Month.")

By Arch McDonald,
(WJSV-Wheaties Baseball Commentator.)

Buddy Lewis was the lone outstanding performer on the Washington club yesterday when the Nats played their most dismal game of the year and lost to the Tigers.

To Lewis, seven points, because his home run with a man on base in the sixth inning put Washington in the ball game after the Tigers threatened to make a runaway of it, and because he started the five-run rally in the eighth with a perfect bunt, and because he stole a base.

To Buddy Myer, one point, because he played a smashing game in the field and hit the ball hard all day, although he got only one hit.

To Johnny Stone one point, because his single in the eighth prolonged what started out as an important inning for the Nats.

To Angelo Giuliani, one point, because he drove in two runs with a clean single in the eighth.

THE SCORE.

Johnny Stone	19	Rick Ferrell	7
Buddy Myer	16	George Case	6
Mel Almada	15	Jimmy DeShong	6
Buddy Lewis	15	Taft Wright	5
Zeke Bonura	14	Ken Chase	3
Emil Leonard	13	Harry Kelley	1
Cecil Travis	12	Ray Phebus	1
Al Simmons	9	Monte Weaver	1
Elon Hogsett	8	Angelo Giuliani	1
Pete Appleton	8		

Black Yanks Coming Here

Will Oppose Senators in Negro League Tilt.

Stepping into the lead in Negro National League play when they defeated Buffalo Bisons in their opening league game this past Sunday, Washington's Black Senators entertain one of colored baseball's outstanding attractions at Griffith Stadium over the approaching week-end.

On Saturday afternoon at 3 o'clock and again on Sunday the Black Senators are to play host to picturesque "Fats" Jenkins and the New York Black Yankees, a team boasting some of the league's finest talent and favored by many to win the first-half pennant.

Black Senators, one of the most potent colored combinations ever to represent Washington, are appearing under the management of Ben Taylor and are pointing for a winning season.

Home Schedule.

May 21, New York Black Yankees, here; 22, New York Black Yankees, here.

June 19, Pittsburgh Crawfords, here; 25, Baltimore Elite Giants, here; 26, Baltimore Elite Giants, here.

July 2, Newark Eagles, here; 3, Philadelphia Stars, here.

Abroad.

May 28, Homestead Grays, Pittsburgh; 29, Homestead Grays, Cleveland; 30, Homestead Grays, Pittsburgh.

June 4, Philadelphia Stars, Philadelphia; 6, Philadelphia Stars, Philadelphia; 11, Philadelphia Stars, Philadelphia; 18, New York Black Yankees, New York; 23, Philadelphia Stars, Philadelphia; 27, Elite Giants, Baltimore.

Terp Net Team Defeats W. & L.

Maryland's tennis team, minus the services of Harry Lichliter, No. 3 player, defeated Washington and Lee, 6—3, yesterday at College Park.

The summary:

Singles—Askin (Md.) defeated Clements, 6—4, 1—6, 6—0; Ritzenberg (Md.) defeated Reynolds, 8—6, 6—3; Lehmann (Md.) defeated Washburn, 5—7, 6—4, 6—3; Phillips (Md.) defeated Robertson, 7—5, 2—6, 6—3; Douglas (W. and L.) defeated Dunnie, 6—1, 6—1; Kreuzberg (Md.) defeated Midelburg, 6—2, 6—3.

Doubles—Askin and Ritzenberg (Md.) defeated Reynolds and Washburn, 6—2, 6—4; Clements and Robertson (W. and L.) defeated Phillips and Goldstein, 10—8, 7—5; Douglas and Midelburg (W. and L.) defeated Kreuzberg and Lehmann, 8—10, 6—2, 6—2.

Yucatan Kid Beats Scott

2,500 See D. C. Fighter Lose in Richmond.

Richmond, Va., May 16 (P).—The Yucatan Kid, 132¾, Mexico City, Mexico, pounded out a ten-round decision over Cowboy Howard Scott, 134, Washington, D. C., scrapper here tonight, before a crowd of 2,500.

The fighters were about evenly macthed and until the decision was announced by the judges the outcome was in doubt. A chorus of boos met the announcer when he raised the Mexican's right hand.

Both boys coasted along easily, feeling their way in the early rounds and loafing until the seventh wherr the Yucatan Kid opened up and put Scott on the floor with a terrific right for the count of nine. The bell kept the little Mexican from scoring a possible kayo over Scott.

The cowboy came back in good shape in the eighth, however, and rocked the kid with two solid rights. The tenth round had the spectators holding on to their seats while the two boxers stood toe to toe and slugged it out.

Joey Spangler, 153½, Richmond, Va., won a decision over Woody Boord, 149, Pittsburgh, Pa., (8).

Vince Carino, 123¾, Richmond, Va., drew with Manuel Flores, 122, Mexico City, Mexico, (6).

Don Rogers, 146, Lynchburg, Va., won a decision over Jack Patton, 143, New Orleans, La., (6).

Odds on Pasch Shorten to 15-8

London, May 16 (P).—Derby odds on H. E. Morriss' colt, Pasch, shortened to 15 to 8 in today's Victoria Club call-over. The 2,000 Guineas winner previously had been quoted at 2 to 1 for the classic to be run June 1.

Sir Abe Bailey's Golden Sovereign was the second choice at 13 to 2 followed by James V. Rank's Scottish Union, 100-9; Lord Astor's Pound Foolish, 100 to 8, and Sir Humphrey de Trafford's Portmanock, 100 to 7.

Other prices included: The Aga Khan's Mirza II, 18-1; Mrs. W. Murray's Glen Loan, 20 1; Lord Astor's Cave Man, 25-1; D. S. Kennedy's Manorite and Sir Laurence Phillips' Flyon, 33-1; William Woodward's American-owned Valerian III, 40-1, and Mrs. G. A. Monkhouse's Halcyon Gift, 50-1.

Daily Cross Word Puzzle

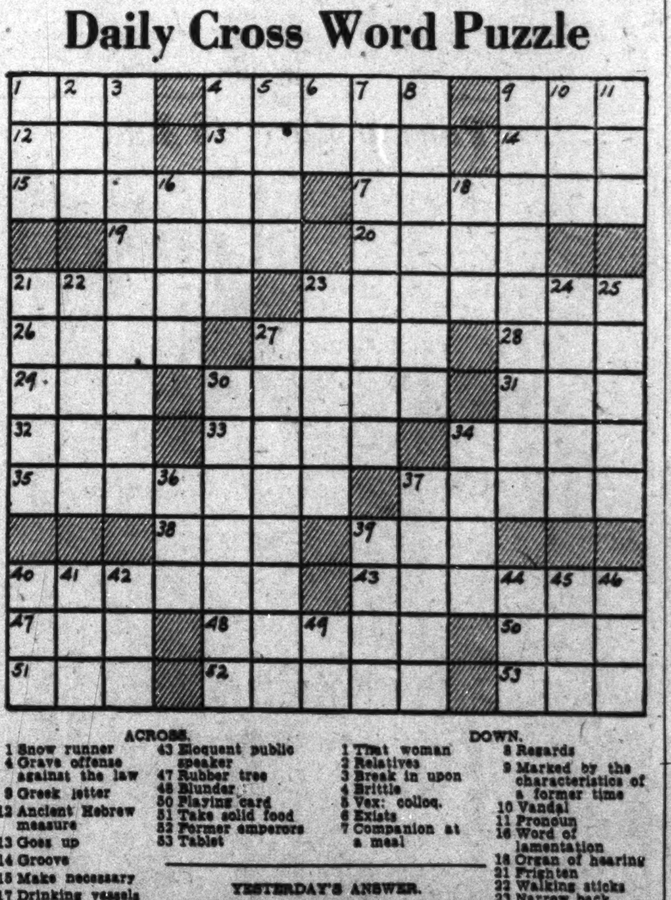

ACROSS.

1 Snow runner
4 Grave offense against the law
9 Greek letter
12 Ancient Hebrew measure
13 Goes up
14 Groove
15 Make necessary
17 Drinking vessels
19 Otherwise
20 Line formed by sewing
21 Fragment
23 Continent
26 Elevator carriages
27 Deceive by falsehood
28 Highest point
29 Babylonian divinity
30 Preserves in brine
31 Wrath
32 Corded fabric
33 Northwestern Indian
34 State
35 Narrow arm of the sea at the lower end of a river
37 Squeeze
38 Three: prefix
39 Appointed to arrive
40 Entertain royally
[illegible]
43 Eloquent public speaker
[illegible]
47 Rubber tree
48 Blunder
50 Playing card
51 Take solid food
52 Former emperors
53 Tablet

DOWN.

1 That woman
[illegible]
3 Break in upon
4 Brittle
5 Vex: colloq.
6 Exists
7 Companion at a meal
8 Marked by the characteristics of a former time
10 Vandal
11 Pronoun
16 Word of lamentation
18 Organ of hearing
21 Frighten
22 Walking sticks
23 Narrow back street
24 Removes the part containing the seeds
25 Mimics
27 Horseshoers
30 Vivid red
34 Surface
36 In Egyptian symbolism, the eye
37 Murmurs contentedly
39 Swinging barrier in a building
40 Regret deeply
41 Note of Guido's scale
42 Secure
44 Faucet
45 Edible tuber
46 Pertaining to the north pole of a magnet
49 Symbol for radium

YESTERDAY'S ANSWER.

P	A	L	A	T	A	L		M	O	T	T	E
A	L	A	M	O	D	E		A	P	O	R	T
P	A	R	A	D	E		E	N	S		O	N
		E	H			S	L	Y		I	D	A
P	A	S		B	A	C	K		O	M		
A	L		P	O	L	O		D	U	P	E	S
I	M	P	E	R	S	O	N	A	T	I	O	N
L	A	R	G	E		T	U	N	S		N	E
		A	S		M	E	T	E		A	S	E
P	L	Y		A	A	R			E	L		
L	O		O	W	N		P	A	T	I	N	A
A	D	O	R	E		S	E	T	T	E	E	S
T	E	S	T	S		I	N	T	E	N	T	S

Copyright, 1938.

G. W. High Track Team Wins, 98-29

Beats Montgomery-Blair for Fourth Victory in Five Meets.

Special Dispatch to The Post.

Alexandria, Va., May 16.—George Washington High School's track team closed the most successful dual meet season in the school's history here this afternoon, crushing Montgomery Blair High, of Silver Spring, Md., by the lop-sided score of 98-29. It was the fourth victory in five starts for the Presidents, who also finished fourth in the annual State championship meet for Class "A" schools.

The strong George Washington squad scored a clean sweep in the running events by taking all first places, and wound up with a total of 12 firsts in the 14 events.

Dick Burrell, brilliant G. W. athlete, boosted his season's scoring total of 123 points by leading both teams with 25 points. He won first places in the 100, 220, and the low and high hurdles, and gained an additional 5 points for running on the winning relay team. With a strong wind at his back, he equaled the school record in the 100, crossing the finish line in 10 seconds flat.

Fitzpatrick, of the Marylanders, turned in the greatest scholastic high jumping exhibition ever seen here, when he cleared the bar at 6 feet 1½ inches to take an easy first over George Washington's Eddie Nowland.

In addition to his jumping victory the Blair star took second in the high hurdles and third in the lows to lead his team in scoring with 9 points. Prater took the only other first place gained by the visitors when he tossed the javelin 140 feet to beat out Eddie Williams by 10 feet.

The summaries:

100-YARD DASH—Won by Burrell (G. W.); second, tie between Clark (M. B.) and Knappen (M. B.). Time, 0:10.

220-YARD DASH—Won by Burrell (G. W.); second, Dove (G. W.); third, King (M. B.). Time, 0:23.2.

120-YARD HIGH HURDLES—Won by Burrell (G. W.); second, Fitzpatrick (M. B.); third, Newland (G. W.). Time, 0:16.1.

220-YARD LOW HURDLES—Won by Burrell (G. W.); second, Dollins (G. W.); third, Fitzpatrick (M. B.). Time, 0:26.5.

440-YARD DASH—Won by Worden (G. W.); second, Scott (G. W.); third, Grady (M. B.). Time, 0:55.1.

880-YARD RUN—Won by Scott (G. W.); second, Fredrick (M. B.); third, Dollins (G. W.). Time, 2:16.2.

MILE RUN—Won by Bourn (G. W.); second, Snyder (G. W.); third, Reynolds (M. B.). Time, 5:06.1.

JAVELIN THROW—Won by Prather (M. B.); second, Williams (G. W.); third, Chapin (M. B.). Distance, 140 ft. 2 in.

DISCUS THROW—Won by Lawson (G. W.); second, Lacey (G. W.); third, Brown (G. W.). Distance, 100 ft. 7 in.

HIGH JUMP—Won by Fitzpatrick (M. B.); second, Nowland (G. W.); third, Chapin (M. B.). Heights, 6 ft. 1½ in. (New G. W. track record.)

POLE VAULT—Tie for first between Snyder (G. W.) and Tull (G. W.); second, Friederich (M. B.). Height, 9 ft. 6 in.

SHOT-PUT—Won by Bontz (G. W.); second, Lawson (G. W.); third, Clark (M. B.). Distance, 42 ft. 10½ in.

BROAD JUMP—Won by Dove (G. W.); second, Williams (G. W.); third, Fitzpatrick (M. B.). Distance, 20 ft. 3 in.

HALF-MILE RELAY—Won by G. W. (Dove, Scott, Williams, Burrell). Time, 1:37.5.

Score—G. W., 98; M. B., 29.

Generals Win Over Virginia

By the Associated Press.

Lexington, Va., May 16.—Washington and Lee took advantage of the breaks in a wild seventh inning here this afternoon to defeat Virginia, 5 to 3.

The game, which closed Washington and Lee's baseball season, was a set-back for the Cavaliers who needed the game to make decisive their claim to the "Big Six" crown.

The Generals went into their half of the seventh trailing by two runs. Hart walked, stole second and Virginia suddenly went to pieces.

Pinder, Cavalier pitcher, made two successive bad throws to third, permitting Hart to score and Dart to reach third. Dart went home on a fielder's choice. Thompson laid down an infield hit and before the Cavaliers collected themselves two more runners had crossed the plate.

Prior to their four runs in the seventh, the Generals had tallied in the sixth when Breckinridge's single scored Jones.

Virginia scored in the third when Todd singled to drive in Nistad, and twice in the seventh on a wild heave over second by Jones.

Mike Tomlin, Washington and Lee third baseman, was forced out in the fourth by an old knee injury.

Virginia.	AB	H	O	A	W. & L.	AB	H	O	A
Nistad,rf..	4	2	2	0	Davis,cf...	4	0	3	0
Ayers,lf...	5	1	3	0	Th'pson,ss.	4	1	3	8
Ed'unds,cf	4	1	1	0	Tomlin,3b..	2	1	0	1
Todd,ss...	4	1	0	1	B'ridge,rf.	4	2	0	0
S'rgent,3b	4	1	1	1	Dangler,c..	3	0	6	0
Gillette,1b	4	1	7	0	Hart,2b....	4	0	2	3
Pinder,p..	4	1	2	1	Frazier,1b.	2	0	9	0
Terry,2b..	3	1	3	2	Dart,p.....	3	1	2	2
Cohen,c...	2	0	5	2	Sch'ver,lf..	3	1	1	0
McK'nzie,c	2	0	0	0	Jones,3b...	3	1	0	3
					*Dunlap...	1	0	0	0
Totals..	36	9	24	7	Watt,cf....	1	0	1	0
					Totals..	33	7	27	15

*Batted for Frazier in seventh.

Virginia	0 0 1 0 0 0 2 0 0—3
W. and L.	0 0 0 0 0 1 4 0 x—5

Runs—Nistad (2), McKenzie, Davis, Hart, Dart, Schriver, Jones. Errors—Frazier, Jones, Pinder (2). Runs batted in—Todd, Thompson, Jones, Breckinridge. Two-base hits—Nistad. Left on bases—Virginia, 7; W. and L., 5. Stolen bases—Jones, Hart. Double plays—Dart to Thompson to Frazier; Thompson to Hunt to Frazier. Hit by pitched ball—By Pinder, 1; by Dart, 1. Struck out—By Pinder, 4; by Dart, 6. First base on balls—Off Pinder, 1; off Dart, 2.

Bruns and Brown Wrestle 3d Time

Suspected of rematching them a third time for his own personal satisfaction, Joe Turner is bringing back Bobby Bruns and Orville Brown to headline this week's rassle show at the Arena. It is scheduled Friday night, a day later than usual.

Bruns, who held Brown to a draw then lost a close decision in a gruelling struggle last week, has balked at the idea of having Benny Bortnick referee the match, however, and the arbiter will be imported to handle the assignment. It probably will be Willie Clark, of Philadelphia, or Cyclone Burns . . . maybe.

Hargrave Nine Wins Over Augusta M.A., 15-1

Danville, Va., May 16.—Slamming out 15 hits while Haskins and Taylor were holding the enemy to a single run, Hargrave Military Academy trounced Augusta Military Academy, 15-1, here yesterday.

Suspect Seized For Kidnaping Maryland Man

Prisoner Believed to Be 'Waters,' Wanted for $180 Holdup.

Frank B. Waters, wanted by Washington police on charges of robbery with firearms, was held last night by Parkersburg, W. Va., police awaiting a warrant from United States Commissioner Needham C. Turnage here for the man's return.

Waters was arrested Saturday by Acting Police Chief Clarence Hylbert following a series of "candlelight" robberies, in which police said there was evidence the intruder had used tallow candles for his work.

When he was arrested he told police his name was Jack Been, but later confessed he was Frank B. Waters, after police found two pawn tickets on his person.

According to police here, Waters will be accused of the $180 robbery of the proprietor of a liquor store here several months ago. In the warrant, he is charged with robbing James Stevens, of Suitland, Md., after forcing Stevens to bring him from the Maryland town to a liquor store on Bladensburg road northeast.

On the night of the robbery, Stevens had just returned to his home in Suitland, Md., after closing his liquor store in the 2700 block of Bladensburg road northeast. As he stepped out of his car in the driveway of his home he was accosted by a gunman who demanded the day's profits. The gunman, upon being told that the money was at the store, knocked Stevens down with the gun butt. He then ordered Stevens to drive to the store after seizing his billfold containing $180.

Threatened With Death.

Stevens told police later he "fooled around for nearly half an hour," pretending he couldn't find the keys to the car. He was in hopes that some member of the family might be aroused.

At this point, according to Stevens, the gunman said "if I see a light flash on in that house, I'll blow your brains out."

They got into the car, with Stevens at the wheel and his assailant besides him. Approaching the intersection of Bladensburg and Queen's Chapel roads, Stevens saw two motorcycle policemen pull up ahead of his car and park along the road.

Ignoring the increased pressure of the gun, Stevens swerved the car off the road, opened the door and rolled out. The bandit fired twice, missing both times. The bandit fled along Queen's Chapel road, exchanging shots with the policemen as he ran.

Scout cars were summoned and the nearby woods were scoured for hours for the escaped bandit, but he was not found. Stevens said he had about $400 in the shop. Although the bandit kept his cap pulled down and a handkerchief over his face, Stevens felt sure that he could identify the man's voice.

The prisoner, held in Parkersburg, had in his possession two pawn tickets from Charleston and Huntington, W. Va., police there said. The tickets were in the name of "Jack Miller," which was the name used by a man who pawned a shotgun stolen in one of the robberies reported in Parkersburg.

Rossa F. Downing Chosen President Of Manresa Club

Rossa F. Downing was elected president of the Washington Knights of Columbus Manresa Club, it was announced yesterday on the club's return from its annual weekend retreat at Manresa-on-the-Severn.

Walter I. Plant, State deputy of the Knights of Columbus for the District, was chosen vice president; Edmund O'Sullivan, secretary, and Paul McGovern, treasurer. An executive committee of ten will be named by the officers.

Communism was condemned as "openly and avowedly" Godless in a forum conducted by the retreat master, the Rev. Lawrence Kent Patterson, S. J. Father Patterson cautioned foes of communism to consider remedies for existing social and economic evils cited by Communists as justification for their regime.

The surest way to combat communism, he said, is to remove all legitimate grievances.

A group of young men from St. Matthew's Church under the leadership of John F. Feeney, president of St. Matthew's Holy Name Society, also made the retreat. Arrangements were in charge of the Rev. Robert S. Lloyd, S. J., retreat director.

Rites Set Today For Mrs. Lehman

Requiem mass for Mrs. Lizzie W. Lehman, 74, daughter of the late Capt. W. W. Lehman, attorney in the Land Office, who died Sunday in Homeopathic Hospital, will be celebrated tomorrow at 9 a. m. at the Holy Name Catholic Church, Eleventh and K streets northwest. The Rev. James Caulfield will be celebrant.

Mrs. Lehman, a native of Bussington, Pa., had lived here since childhood. She married Henry A. Lehman here in January, 1900. Mr. Lehman is head of the beverage department at the Mayflower Hotel.

Besides her husband, she is survived by a daughter, Mrs. Emma Sigg, of Reno, Nev.; a brother, Walter Burke, of this city, and a grandchild. Burial will be in St. Mary's Cemetery.

Col. E. E. McCammon Expires at Syracuse

Col. Edward E. McCammon, 59, Infantry, U. S. Army, died yesterday at his post in Syracuse, N. Y., where he had been on duty with the Organized Reserves.

A graduate of the Command and General Staff School, Fort Leavenworth, Kans., he was on duty in the office of the chief signal officer here from October to November, 1917, and in the Air Procurement Division from February to September, 1919.

Col. McCammon, who was born in Fort Douglas, Utah, is survived by his wife, Mrs. Virginia W. McCammon, of Syracuse.

Moving Day for Winter Shrubbery at White House

Associated Press Photo.

This scene took place at the White House yesterday as winter shrubbery was removed from the west terrace to make way for boxes of summer flowers. Workmen erected a runway on scaffolding and carried the heavy boxes down to be placed in storage until next fall.

Strauss Dead; Designer for Arlington Span

Famed Engineer Invented Searchlight Used in World War.

Joseph Strauss, 68, designing engineer for the Arlington Memorial Bridge here, died yesterday of a heart attack at his apartment in Los Angeles, according to an Associated Press dispatch. Private services will be held tomorrow.

Mr. Strauss also was engineer for San Francisco's Golden Gate Bridge. He was born in Cincinnati and was graduated form the University of Cincinnati in 1892, later becoming an instructor in the engineering department. He acted as designer for the Sanitary District of Chicago, and then founded the Strauss Engineering Corporation, of Chicago and San Francisco.

Originiator of five types of the Strauss Trunnion bascule bridge, which is standard throughout the world, Mr. Strauss also originated two types of lift bridges. He invented a type of portable searchlight used by the United States and Russian governments in the World War.

Among the 500 bridges he constructed in the United States, Canada and European countries was the $12,000,000 Montreal-South Shore Bridge at Montreal, Canada.

He is survived by his wife and two sons, Richard and Ralph Strauss.

State Will Reduce Wampler Charges To Manslaughter

A request for manslaughter indictments against T. Morris Wampler, former Washington attorney; his wife, Wyvil, and Alan Buck, writer of children's stories, is expected to be presented today or tomorrow by a Charles County, Md., grand jury.

Although murder charges against the trio have been filed in the court of a justice of the peace, State's Attorney Edward J. Edelen said last night he expected the jury to request the manslaughter indictment "for several reasons."

The Wamplers and Buck were accused of killing Charles Adams, 65-year-old handyman, in a fight following an alleged drinking party at the Wampler home at Fenwick, Md., on April 29.

225 Descendants Left by Veteran Who Dies at 102

Special Dispatch to The Post.

Clarksburg, W. Va., May 16.—William E. Swiger, 102, one of the oldest Union veterans, died here yesterday, leaving 225 living descendants.

Mr. Swiger joined the Union Army at the age of 25 when the Civil War started in 1861 and served as a cavalryman until it ended. He was wounded in a leg and hand at Bull Run.

His second wife, five of nine sons and daughters, 75 grandchildren, 130 great-grandchildren and 15 great-great-grandchildren survive.

Detective Wise Cleared in $10 Extortion Case

Reinstatement Likely After Suspension of More Than Year From Force.

After deliberating three hours, a jury in District Court yesterday found Luther C. Wise, precinct detective, not guilty of attempting to extort $10 from a Columbia Heights businessman May 2, 1937. Indicted on a charge of extortion, Wise had been given a directed verdict by Justice Jesse C. Adkins, reducing the charge to attempting to extort.

On the stand in his own behalf, Wise contended the money he received from Fred Kosma, restaurant proprietor, was a loan. He asserted he was in financial difficulties because of a reduction in pay and had been forced to seek the loan to tide him over.

Within a minute of the time he received the bills, several high-ranking police officers pounced upon him and found two marked $5 bills in his possession.

Charles E. Ford, attorney for Wise, asserted to the jury that no one overheard any improper talk between the detective and Kosma. He repeated that Wise had taken the money as a loan.

Immediate reinstatement of Wise to the Police Department with back pay to the date of his suspension seemed likely last night.

Lily Pons to Marry in June

LILY PONS,

petite opera star, who yesterday announced she and Orchestra Leader Andre Kostelanetz would marry "just before we leave for South America on June 26." She said the wedding would be in New York but the exact date had not been set. She will tour South America for two months.

Stock Market Secrecy Ended By Young Head

MovieCameras, Kleig Lights Reverse Policy of Staid Governors' Board.

By the United Press.

New York, May 16.—The New York Stock Exchange today inaugurated as its head 31-year-old William McChesney Martin, jr.

Prior to the administration of Charles R. Gay, whom Martin succeeded today, meetings of the exchange's board of governors were dead secrets. Today witnessed a transformation that had veterans of the exchange gasping. In the place of secrecy, the meeting was conducted in the glare of klieg lights and the clicking of movie cameras, young Martin said:

"This, the first meeting of the new board of governors of the reorganized stock exchange, marks the most important forward step yet taken in the long progressive development of the Nation's primary securities market."

The new board of governors, in its first official act outside of routine business, discontinued the $10 fees governors formerly pocketed for attending board meetings, or sessions of standing and special committees.

Last year these $10-per-man-per-meeting fees cost the exchange $139,920, a total that came within less than $1,000 of accounting for the exchange's aggregate 1937 net loss of $140,376.

The move was interpreted in financial circles as "keynoting" the policies of the new board, which has pledged itself to make the exchange "efficient."

The fees were eliminated subject to "reconsideration" at the end of six months.

3 Enemy Pilots Elude Defense, Bomb N.Y. City

Attackers Dodge Five Pursuit Planes and Eight Searchlights.

By the Associated Press.

Farmingdale, N. Y., May 16.—Three fleet "enemy" bombers, soaring high over a crowded area completely darkened in the Nation's first air raid "blackout," presumably reached and "bombarded" tonight the airplane plants here which were their objectives.

Following half a dozen reconnaisance ships, the bombers apparently eluded the battery of eight anticraft searchlights, with a combined 800,000,000 candlepower, whose blue beams stabbed the sky above Seversky field.

The raid ended four days of tactical maneuvers on the north Atlantic seaboard.

The thousands of spectators who multiplied Farmingdale's normal population of 3,500 many times over made a holiday of the occasion.

Traffic began jamming at sundown. Balloon, popcorn and peanut venders made the most of the throng. Stores and restaurants remained open, though darkened.

When the village lights went out, one shop's display window glared in the gloom—a perfect target—but the store manager soon was routed from his home to cut out the lights. Also during the raid, a fully lighted Long Island train passed through the village.

The mimic warfare began when five waspish pursuit planes shot off Seversky Field at 9:30 p. m., E. S. T., to meet the "enemy" bombers approaching from the east.

Two minutes later, at the shriek of a fire department whistle, the entire population of the village and 2,500 other residents of the "besieged" area turned out their lights to simulate an air raid defense "black out."

La Follette Avers He Still Believes 3d Party Needed

Senator La Follette (Progressive), of Wisconsin, said yesterday that his belief that there was a need for a strong "third" party remained unchanged.

The Wisconsin Senator, who, with his brother, Gov. Phi La Follette of Wisconsin, is sponsoring the Progressive Party movement, was a guest of President Roosevelt on a week-end cruise down the Potomac.

The trip led to speculation the President was seeking to win back support of Progressives, who reputedly broke with him because of his failure to resume Government spending activity earlier.

Madison, Wis., May 16 (AP).—Gov. Philip La Follette announced today that Adj. Gen. Ralph M. Immell had been selected as executive director of the new political party, National Progressives of America. Gov. La Follette also appointed Herman L. Ekern, former State insurance commissioner and a close friend of the late Senator Robert M. La Follette, sr., as lieutenant governor. The position had been vacant since the resignation last fall of Henry Gunderson, of Portage, whom the Governor named to the State Tax Commission.

House Committee Weighs New Move To Revise Taxes

Although President Roosevelt has yet to sign the Administration's tax revision bill, members of the House Ways and Means Committee disclosed yesterday they already are considering another measure for next year.

The President has asked Congress to remove the tax exemption from future securities and salaries of both Federal and State Governments. Action is not expected this year. Also the modified tax on undistributed profits just approved by the Senate and House has been limited to a two-year period. Representative Cooper (Democrat), of Tennessee, said its future probably would have to be decided at the next term.

Chairman Doughton (Democrat), of North Carolina, is considering an early session of the committee to discuss the President's recommendations regarding Federal and State securities and salaries.

Funeral Set Today For Mrs. A. M. Evans

Funeral services for Mrs. Annie Mitchell Evans, 66, former Government employe, who died Saturday at her residence, 2800 Connecticut avenue northwest, will be held today at 2 p. m., at her residence.

The Rev. James R. Miers, pastor of the Fourth Presbyterian Church, of which she was a member, will conduct the services.

Born in this city, Mrs. Evans was the daughter of the late John M. and Annie R. Mitchell. Her husband is George M. Evans, manager of a printing company.

Dr. Worstman Dies.

New York, May 16 (AP).—Dr. Charles Worstman, 60, science writer for the Jewish Morning Journal, died today. A native of Russia, he had been a United States resident 30 years and had established and sold 20 Jewish weeklies in this country and Canada.

The Weather

Today's Sun and Tide Table

(Furnished by United States Department of Commerce, Coast and Geodetic Survey.)

			A.M.	P.M.
Sun rises..	4:53	High tide..	9:47	10:15
Sun sets...	7:15	Low tide...	4:14	4:53

Weather Conditions.

U. S. Dept. of Agriculture, Weather Bureau. Washington, D. C., Monday, at 7:30 p. m.

Forecast for District of Columbia—Fair Tuesday, Wednesday showers; not much change in temperature; gentle northwest winds Tuesday becoming southeast or south by Wednesday.

For Maryland and Virginia—Fair Tuesday, Wednesday showers; not much change in temperature.

Conditions.

The Atlantic Coast disturbance has moved slowly northeastward to Nova Scotia, Halifax, 29.32 inches, while the western disturbance is moving slowly eastward over the Plateau and the Rock Mountain regions and the Plains States, Grand Junction, Colo., 29.44 inches. These disturbances have been attended by showers in the Appalachian region, portions of New England and New York, the Plains States, the West Gulf States, the Missouri Valley, and portions of the Rocky Mountain and Plateau regions. Pressure is also low over southern Greenland, Julianehaab, 29.38 inches, and over extreme western Alaska, Dutch Harbor, 29.40 inches. Pressure is high over northern Greenland, Mygbugten, 30.33 inches; eastern Alaska, and the lower MacKenzie Valley, Cordova, Alaska, 30.20 inches, and from Lake Michigan southeastward to Florida and thence eastward over the ocean, Nashville, Tenn., and Jacksonville, Fla., 30.08 inches. The temperature has risen from the Lake region and the upper Ohio Valley eastward to the Atlantic Coast and in Colorado and Kansas and Oklahoma, while it has fallen in the Missouri Valley and the Plateau and northern Rocky Mountain regions.

Local Weather Report.

Temperature—Midnight, 55; 2 a. m., 54; 4 a. m., 55; 6 a. m., 56; 8 a. m., 60; 10 a. m., 65; 12 noon, 69; 2 p. m., 72; 4 p. m., 72; 6 p. m., 71; 8 p. m., 66; 10 a. m., 62. Highest, 73; lowest, 54.

Relative humidity—7:30 a. m., 58; 1:30 p. m., 32; 7:30 p. m., 36. Rainfall (7:30 p. m. to 7:30 p. m.), trace. Hours of sunshine, 14.3. Per cent of possible sunshine, 100.

Departures From Normal.

Accumulated excess of temperature since January 1, 1938, 593 degrees.

Excess of temperature since May 1, 1938, 25 degrees.

Accumulated deficiency of precipitation since January 1, 1938, 5.49 inches.

Deficiency of precipitation since May 1, 1938, 0.56 inch.

Temperatures and Precipitation.

Temperatures and precipitation for 24 hours ended Monday at 7:30 p. m.

	High. Mon.	Lowest Sun. night	Mon. 7:30 p. m.	Rainfall.
Washington, D. C...	73	54	68	....
Asheville, N. C......	68	52	64	....
Atlanta, Ga.	76	54	72	....
Atlantic City, N. J..	72	50	66	....
Baltimore, Md.	74	54	68	....
Birmingham, Ala. ...	80	56	74	....
Bismarck, N. Dak..	64	48	52	....
Boston, Mass.	58	46	54	0.03
Buffalo, N. Y.......	64	46	62	0.09
Cheyenne, Wyo.	70	46	68	....
Chicago, Ill.	66	46	60	....
Cincinnati, Ohio ...	72	44	64	....
Cleveland, Ohio	64	46	62	....
Dallas, Tex.	80	68	70	0.03
Davenport, Iowa	74	48	66	....
Denver, Colo.	76	48	76	0.01
Des Moines, Iowa	68	46	60	....
Detroit, Mich.	70	44	66	....
Duluth, Minn.	68	42	64	....
El Paso, Tex........	88	66	80	....
Galveston, Tex.	74	74	74	0.91
Helena, Mont.	60	42	60	....
Huron, S. Dak......	58	46	52	0.36
Indianapolis, Ind....	68	46	68	....
Jacksonville, Fla.	84	62	72	....
Kansas City, Mo...	66	60	66	0.01
Little Rock, Ark.....	80	64	78	....
Los Angeles, Calif....	62	54	60	....
Louisville, Ky.	74	52	68	....
Marquette, Mich.	60	48	56	....
Memphis, Tenn.	82	64	78	0.01
Miami, Fla.	84	70	78	....
Minneapolis-St. Paul.	70	42	64	....
Mobile, Ala.	82	60	74	....
New Orleans, La.....	80	66	74	....
New York, N. Y....	68	48	64	....
North Platte, Nebr..	60	52	60	0.07
Omaha, Nebr.	64	50	60	0.01
Philadelphia, Pa. ...	70	50	66	....
Phoenix, Ariz.	90	70	88	....
Pittsburgh, Pa.	68	46	62	....
Portland, Me.	54	42	50	0.52
Portland, Oreg.	66	46	64	....
Rapid City, S. Dak.	56	50	50	0.17
St. Louis, Mo......	68	58	60	0.12
Salt Lake City, Utah	66	52	60	0.20
San Antonio, Tex...	76	68	70	2.15
San Diego, Calif.....	62	54	60	0.03
San Francisco, Calif.	60	52	56	....
Santa Fe, N. Mex....	72	50	72	....
Savannah, Ga.	82	58	72	....
Seattle, Wash.	66	46	66	....
Springfield, Ill.	68	54	62	....
Tampa, Fla.	88	70	82	....
Vicksburg, Miss.	84	58	76	....

New Stock Exchange Era Begins

Associated Press WIREPHOTO.

William McC. Martin, 31, new chairman of the board of governors of the New York Stock Exchange, as he convened the newly chosen board. The meeting, the first in the memory of attaches open to the press, symbolized the beginning of a new era of "full stock exchange publicity." Previously, Martin, who will act as president until the appointment of a salaried president, was introduced to the membership on the floor.

On the Air Today

"Big Sister" enthusiasts hear what Ruth Evans and Dr. John Wayne know about the shooting of David Brewster in today's episode of the popular air serial—WJSV, 10:30 a. m.

* * * *

Gove Hambidge, editor of the 1937 Yearbook of Agriculture, is guest speaker on the National Farm and Home Hour—WMAL, 11:30 a. m.

* * * *

Herbert Hoover—speaking on the subject of "Youth and Democracy"—addresses the thirty-second annual convention of the Boys' Clubs of America—WRC, 1 p. m.

* * * *

Dramatization of two of the legends concerning the love story of Mary and Augustine Washington, parents of George Washington—broadcast under the auspices of the National Park Service, the cast from Washington's Civic Theater group—WOL, 6:30 p. m.

* * * *

Connie Boswell—swing specialist—is a guest of Al Pearce and His Gang—WJSV, 8 p. m.

* * * *

Beginning at 9:45 p. m.—from the City Room of The Washington Post and in co-operation with WJSV—election results from Pennsylvania at 15-minute intervals until 10:45 p. m. At that time, a 15-minute resume of returns thus far in and, from then until the final result is determined, flashes on the standings of the candidates every quarter-hour throughout the evening—WJSV, 9:45 p. m.

The Post Radio Time-Table

Tuesday, May 17 — Washington — Eastern Standard Time.

	WMAL 476M-630KC	WRC 316M—950KC	WOL 229M—1,310KC	WJSV 206M—1,140KC	
6:00	....	Gordon	Musical Clock ...	....	6:00
6:15	....	Hittenmark	" " ...	... .	6:15
6:30	Today's Prelude.	" "	" " ...	....	6:30
6:45	" " .	" "	" " ...	....	6:45
7:00	" " .	" "	" " ...	Arthur Godfrey	7:00
7:15	" " .	" "	" " ...	" "	7:15
7:30	Station PDS	" "	News	" "	7:30
7:45	Presents	" "	Musical Clock ...	" "	7:45
8:00	" "	News	" " ...	Jean Abbey...	8:00
8:15	" "	Gordon	" " ...	Arthur Godfrey	8:15
8:30	Earl Godwin ...	Hittenmark	" " ...	Road of Life..	8:30
8:45	Music of Dis'ction	" "	News	Bach'lors C'dren	8:45
9:00	Aunt Jemima ...	Mrs. Wiggs	Singing Strings ..	Kitty Kelly....	9:00
9:15	Margo of C'wood	John's Other Wife	Choir Loft	Myrt and Marge	9:15
9:30	Terry Regan ...	Just Plain Bill...	Louis Rich	Hilltop House..	9:30
9:45	On the Mall....	Woman in White.	News; Pol. Flashes	Stepmother ...	9:45
10:00	Mary Marlin ...	David Harum ...	Morning Concert.	Mary L. Taylor	10:00
10:15	Mrs. Norcross ..	Lorenzo Jones ...	Traffic Court	Woman's News.	10:15
10:30	Vic and Sade...	" " ...	Get Thin to Music	Big Sister	10:30
10:45	Edward MacHugh	True Life Dramas	Musical Potpouri..	R. Life Stories	10:45
11:00	Time for Thought	D. Harding's Wife	" " ..	Mary McBride.	11:00
11:15	Vailey Axton...	The O'Neills	" " ..	Goldbergs	11:15
11:30	National Farm	Mary Mason	Black and White.	Romance	11:30
11:45	and Home Hour	" "	Reveries	O. Gal Sunday.	11:45
	AFTERNOON PROGRAMS.				
12:00	National Farm	News	L. Welk's Orch..	Betty and Bob.	12:00
12:15	and Home Hour	Escorts and Betty.	News	Hymns	12:15
12:30	Mother-in-Law .	Merry-Go-Round .	Ch. of the Air...	Grimm's D'ghter	12:30
12:45	News	Words and Music.	Music for School.	Valiant Lady ..	12:45
1:15	Frau Allison ...	Boys' Club of	Harold Turner....	News	1:00
1:15	Let's Talk it Over	Am. Conv.	Luncheon Music...	O'Neill's	1:15
1:30	N. B. C. Music	Consumers Prog .	" " ...	U. S. Marine	1:30
1:45	Guild	Quartet	Quiet Sanctuary .	Band	1:45
2:00	N. B. C.	P. Young's Family	Tony Wakeman...	Aladdin's Kitch.	2:00
2:15	Program	Ma Perkins	" " ...	War Games ...	2:15
2:30	U. S. Army Band	Vic and Sade ...	" " ...	Story of a	2:30
2:45	" " " "	Guiding Light....	" " ...	Song	2:45
3:00	Club Matinee....	Backstage Wife ..	News	Washington-	3:00
3:15	" "	Mary Marlin	Elinor Sherry....	Detroit	3:15
3:30	" "	Hughes Reel	Tony Wakeman...	Baseball Game	3:30
3:45	" "	Heath Education.	Yodelling Cowboy.	" "	3:45
4:00	The Four of Us.	Ranch Boys	Tony Wakeman...	" "	4:00
4:15	Don Winslow ...	Terry and Pirates	" " ...	" "	4:15
4:30	Singing Lady ...	Y. Family & Mine	" " ...	" "	4:30
4:45	Indiana Indigo..	Orphan Annie ...	" " ...	" "	4:45
5:00	News	Science in News..	House Jack Built.	Music Moods .	5:00
5:15	Frank Buck ...	Sundown Revue .	Cocktail Capers ..	Eve. Rhythms..	5:15
5:30	Twilight Tunes..	Daily Sports	" " ..	Boake Carter..	5:30
5:45	Lowell Thomas..	Dick Tracy	News	Peggy Tudor..	5:45
	EVENING PROGRAMS.				
6:00	Easy Aces	Amos 'n' Andy...	Sports Resume ...	Entertainment .	6:00
6:15	Mr. Keen	Vocal Varieties .	Five-Star Final .	Arch McDonald	6:15
6:30	Home Towners..	Ink Spots	National Park	Helen Menken.	6:30
6:45	" " ..	Smooth and Sweet	Service	" "	6:45
7:00	Ranch Boys	J. and R. Morgan's	Fulton Lewis, jr..	Big Town	7:00
7:14	" "	Orchestra	Gould's Orch.	" "	7:15
7:30	Information	Lady Esther	Green Hornet ...	Al Jolson	7:30
7:45	Please	Serenade	" " ...	" "	7:45
8:00	Horace Heidt	Vox Pop	Federal Agent ...	Watch the Fun	8:00
8:15	and Brigadiers	" "	Jimmy Scribner..	Go By	8:15
8:30	N. B. C.	Fibber McGee....	Music by	Benny Goodman	8:30
8:45	Jamboree	" "	Bernard Levitow	" "	8:45
9:00	" "	Believe It or Not	Variety Program..	Time to Shine	9:00
9:15	" "	" "	R. Gram Swing..	" "	9:15
9:30	Now and Then..	Jimmy Fidler	J. Dorsey's Orch .	Cur. Questions	9:30
9:45	" " "	Dale Carnegie ...	" " " ..	J. W. Gerard..	9:45
10:00	Dancing Disk...	News; Music	Marketing Asso...	Norwegian Day.	10:00
10:15	" " ...	" "	L. Prima's Orch..	Screenscoops .	10:15
10:30	Lou Breeze's	Doc Schneider ..	State Fair	News	10:30
10:45	Orchestra	R. Newman's Or.	Liars Fraternity .	Penn. Primaries	10:45
11:00	News	Mountaineers	Cugat's Orch.	Summer	11:00
11:15	Music As You	Modern Music	" "	Rhapsody	11:15
11:30	Desire It	Maestros	Dick Lambert's	Herbie Holmes'	11:30
11:45	" "	" "	Orchestra	Orchestra	11:45
12:00	Night Watchman.	Sign Off........	News	Weather F'recast	12:00
12:15	(Until 2 a. m.)	....	B. Block's Orch	P. Kain's Orch..	12:15
12:30	... .	....	Dance Orch......	The Witch. Hr.	12:30
12:45	....	....	" "	" " " .	12:45
1:00	... .	....	Dance Music	Sign Off......	1:00
1:15	....	....	Until 2 a. m.	....	1:15

Jewish Drive Workers Hold Victory Parley

Campaign to Relieve Distress Abroad Is Declared a Success.

Five hundred workers in the United Jewish Appeal met in the Jewish Community Center to celebrate "victory" in a drive for overseas relief funds that has garnered more than 4,000 individual contributions, with over $10,000 raised by one division.

Morris Simon, co-chairman of the appeal, said he expected several hundred additional donations.

Leaders Applauded.

Drive leaders expressed satisfaction with results of the appeal Simon praised the Youth Division which raised more than $10,000. Miss Nancy Goldsmith and Aaron Goldman, co-chairmen of the division, were given an ovation.

Rabbi Abram Simon, honorary drive chairman, declared he was "proud of the Jews of Washington" who, he said, had set an example for the rest of the country in generous giving.

Mrs. Charles A. Goldsmith, vice chairman, alone raised more than $7,000, more than any other appeal worker, the gathering was informed.

Gerstenfeld Speaks.

"The next five years of Jewish co-operation will determine the next 50 years of Jewish history," declared Rabbi Norman Gerstenfeld after describing instances of Jewish suffering he witnessed in Poland.

Other speakers included Morris Cafritz, Isador Hershfield, John M. Safer and Mrs. Safer, Charles B. Dulcan, Mrs. Leopold V. Freudberg, Morris Garfinkle, Paul Himmelfarb, Edward C. Ostrow and Rabbi Harry Silverstone.

June Week Brings Joy and Sadness To Naval Academy

Annapolis, Md., May 16 (AP).—The colorful June week festivities from May 27 to June 2 that brings glamour and romance to the annual graduation at the Naval Academy are accompanied by moments of sadness for the midshipmen who receive their commissions as officers in the Navy and Marine Corps.

Ever present with them, amid the swirl of social activities, drills, parades and ceremonies, is the knowledge that four years of close association has ended and that the class will scatter to the seven seas. Roommates and athletes who have played together on the Navy teams realize that they may never see each other again.

The coming parting is accentuated at the baccalaureate sermon known as "Sob Sunday," when the graduates for the last time as a class gather in the academy chapel.

Organization News

Past Commander Philip Belt will be presented with a past commander's jewel at a testimonial banquet at the Harrington Hotel this evening. R. E. A. Chapter, No. 5, D. A. V. of the World War, is sponsoring the affair.

Among the guests who will be present will be John T. Chedester, department commander of the D. A. V.; David Herman, department commander, V. F. W.; Thomas Kirby, national legislative chairman, and Ted Lindstrom, national rehabilitation chairman of the D. A. V. Many national, department, post, and chapter officers of the D. A. V., V. F. W. and American Legion have accepted invitations to attend.

Belt, besides being past commander of the D. A. V. R. E. A. Chapter, is also past commander of Follow Me Post of the V. F. W., and is now department senior vice commander of the V. F. W. as well as being a member of the Spangler Post of the American Legion.

Hiram Chapter, No. 17, R. A. M., has invited Chevy Chase Lodge No. 42 to join in the meeting this evening in the Masonic Hall, 5612 Connecticut avenue.

The fellowcraft degree will be conferred on a class of candidates by the Fellowcraft Club of Myron M. Parker Lodge, No. 27, this evening, according to an announcement by Worshipful Master Clayton V. Speakman.

Gen. Cox to Speak.

Brig. Gen. L. Cox will address the members of King David Lodge No. 28 this evening at the Masonic Temple, Twelfth and Monroe streets northeast, according to an announcement by Worshipful Master Jere B. Mackle. Gen. Cox is a past master of Army Lodge A, which held its meetings near the battlefields during the World War. He will tell of some of his war experiences.

Knights of Columbus.

Joseph A. O'Connell, grand knight of Carroll Council, Knights of Columbus, will preside at an important meeting of that council this evening. Plans will be announced for the forthcoming election of officers and for a summer program of the council.

* * * *

The Young Democrats of the District of Columbia will stage their annual spring supper-dance at the Ninghtingale Night Club on the Richmond highway, 3 miles south of Alexandria, this evening. A chicken supper will be served at 8:30 and a floor show and dancing will be on at 9:30 till 1:30.

Harry Rhatigan, of the New York Democratic Club, is general chairman of the affair. Chairmen of the later committees are Paul Strickler, Arthur Plack, Francis A. Wagner, Miss Mary A. Redmond, Miss Mildred Cuddy, Aubrey S. Goodrich, Orville G. Montgomery, Mrs. Louise Roberts Kinsey.

A miniature "gridiron dinner" will be presented and several Congressmen and Senators have already sent in their reservations.

American Legion.

American Legion posts meeting tonight are Bunker Hill Post, Second Division Post, National Press Club Post and the Fort Stevens Post Drum and Bugle Corps.

You'll Find This Page a Handy Guide When You Seek a Room for Rent

DIED.

BALLENGER, ELLA GRACE. On Monday, May 16, 1938, at the residence of her daughter, Mrs. Estelle Bieberitz, 822 I st. se., ELLA GRACE BALLENGER, beloved wife of the late George W. Ballenger and mother of James E., Elwood and John B. Ballenger and Mrs. Ella Spitzer and Mrs. Estelle Bieberitz; aged 67 years. Also surviving are 22 grandchildren and 21 great-grandchildren. Funeral from the above residence on Thursday, May 19, at 9:30 a. m.; thence to St. Peter's Church, Second and C sts. se., where mass will be offered at 10 a. m. Relatives and friends invited. Interment Mount Olivet Cemetery.

BOYD, DOROTHY. On Sunday, May 15, 1938, DOROTHY BOYD, beloved wife of Donald B. Boyd and mother of Dorothy [illegible] Willingham and Donald M. Boyd. Funeral services at the W. W. Chambers Co. Southeast funeral home, 517 11th st. se., on Wednesday, May 18, at 10 a. m. Relatives and friends invited. Interment Fort Lincoln Cemetery.

CHESTER, CHRISTOPHER. On Monday, May 16, 1938, at his home, 800 6th st. nw., CHRISTOPHER CHESTER, beloved husband of Bessie Chester. Funeral from the W. W. Chambers Co. funeral home, 1400 Chapin st. nw., on Wednesday, May 18, at 8:30 a. m.; thence to St. Aloysius Catholic Church, where mass will be offered at 9 a. m. for the repose of his soul. Relatives and friends invited. Interment Mount Olivet Cemetery.

COMBS, LUCY E. On Sunday, May 15, 1938, LUCY E. COMBS, the wife of the late Benjamin F. Combs and mother of Clarence E. and John W. Combs and Mrs. Mary Fletcher and Mrs. Maude Poole. Funeral on Tuesday, May 17, at 2 p. m., at the United Brethren Church, Toms Brook, Va. Relatives and friends invited. Interment at Toms Brook Cemetery. Arrangements by W. W. Chambers Co. Southeast funeral home, 517 11th st. se.

DENNEBERG, FRANK. On Monday, May 16, 1938, FRANK DENNEBERG, aged 58 years, beloved husband of Gertrude Denneberg and devoted father of Mrs. Joseph Gold, Celia, Anne, Louis, Albert, Morris and Benjamin Denneberg. Funeral from the chapel of Bernard Danzansky, 3501 14th st. nw., on Tuesday, May 17, at 3 p. m.

EVANS, ANNIE MITCHELL. On Saturday, May 14, 1938, at her residence, 2800 Connecticut ave. nw., ANNIE MITCHELL EVANS, beloved wife of George M. Evans, and mother of Edith M. Mack (wife of Capt. M. Mack) and sister of John E. Mitchell. Funeral from the [illegible] on Tuesday, May 17, at 2 p. m. Relatives and friends invited. Interment Rock Creek Cemetery. Services by the W. W. Chambers Co.

FERGUS, DR. JOHN A. Suddenly, on Monday, May 16, 1938, at his residence, [illegible] st. nw., DR. JOHN A. FERGUS, beloved husband of Emma Ferree (nee Simms). Funeral from the above residence, Wednesday, May 18, at 8:30 a. m.; thence to Sacred Heart Church, 16th and Park rd. nw., where requiem mass will be offered. Relatives and friends invited. Interment Mount Olivet Cemetery.

FERRI, MICHELE. On Sunday, May 15, 1938, at Homeopathic Hospital, MICHELE FERRI, beloved husband of Mary A. Ferri, father of Mrs. Eugene Bicei, Mrs. Paul Dunning and Joseph N. Ferri and brother of Mrs. Jerry Ippoliti. Funeral from the William H. Sardo Co. funeral chapel, 412 H st. ne., on Wednesday, May 18, at 8:30 a. m. Relatives and friends invited. Interment Cedar Hill Cemetery.

HANSON, JOSEPH E. On Sunday, May 15, 1938, at Mount Alto Hospital, JOSEPH E. HANSON, son of the late John and Jane Hanson and brother of Annie E. Linderman. Services at the W. W. Chambers Co. Southeast funeral home, 517 11th st. se., on Wednesday, May 18, at 8:30 a. m. Thence to Holy Comforter Church, where mass will be offered at 9 a. m. Relatives and friends invited. Interment Arlington National Cemetery.

HENDERSON, VIRGINIA LEE. On Monday, May 16, 1938, at Children's Hospital, VIRGINIA LEE HENDERSON, the beloved daughter of Hallie May Henderson. Funeral services from the W. W. Chambers Co. Southeast funeral home, 517 11th st. se., on Thursday, May 19, at 10 a. m. Relatives and friends are invited to attend. Interment Mount Olivet Cemetery.

HOWELL, JESSE RAYMOND. Suddenly, on May 16, 1938, at his residence, 2415 Perry st. ne., JESSE RAYMOND HOWELL, beloved husband of Ruby M. Howell. Notice of funeral later.

HUNT, EDITH HOFFERBERTH. On Sunday, May 15, 1938, at Providence Hospital, EDITH HOFFERBERTH HUNT, the beloved wife of Charles Hunt. Funeral from her late residence, 642 Park rd. nw., on Tuesday, May 17, at 2 p. m. Relatives and friends invited. Interment Prospect Hill Cemetery.

LAWSON, EFFIE GENEVA. On Saturday, May 14, 1938, at the home of her daughter, Mrs. W. E. Thompson, 1804 North Adams st., Arlington, Va., EFFIE GENEVA LAWSON, beloved wife of the late James William Lawson and mother of Mrs. W. E. Thompson and Mrs. Russell King, both of Arlington, Va. Also surviving are six grandchildren, Jack Conway, Frear King, Mrs. Paul Johnson, William Lawson, Fred Lawson and Mrs. Dorothy McLaughlin. Remains resting at the Ives funeral home, 2847 Wilson blvd., Arlington, Va., where funeral services will be held Tuesday, May 17, at 2 p. m. Interment Union Cemetery, Alexandria, Va.

LEHMANN, LIZZIE W. On Sunday, May 15, 1938, at Homeopathic Hospital, LIZZIE W. LEHMANN (nee Burke), beloved wife of Henry A. Lehmann, of 908 7th st. ne. Funeral will be held from the above residence on Wednesday, May 18, at 8:30 a. m. Requiem mass at Holy Name Church at 9 a. m. Interment St. Mary's Cemetery. Relatives and friends invited.

L'JUNGBERG, JOHAN A. E. On Sunday, May 15, 1938, at his residence, 5306 7th st. nw., JOHAN A. E. L'JUNGBERG, the beloved father of Mrs. George Nelson. Funeral from the W. W. Chambers Co. funeral home, 1400 Chapin st. nw., on Tuesday, May 17, at 2 p. m. Relatives and friends are invited. Interment Glenwood Cemetery.

MAYHER, MARGARET E. At Atlanta, Ga., MARGARET E. MAYHER, beloved sister of Mrs. Elizabeth M. Ross and Mrs. Mary M. Graham. Funeral services at Hysong's parlors, 1300 N st. nw., on Wednesday, May 18, at 8:30 a. m., thence to St. Paul's Catholic Church, 15th and V sts. nw., where mass will be said at 9 a. m. for the repose of her soul. Interment Abbey Mausoleum.

MOONEY, JANE. On Sunday, May 15, 1938, JANE MOONEY, beloved sister of Ida M. Soper. Funeral from her late residence, 647 G st. se., on Thursday, May 19, at 2 p. m. Relatives and friends invited. Interment Congressional Cemetery.

NEITZEY, WILLIAM M. On Saturday, May 14, 1938, at his home, 3800 Lee blvd., Arlington, Va., WILLIAM M. NEITZEY, husband of Mary E. Neitzey, aged 77 years. Funeral from his late residence on Tuesday, May 17, at 3 p. m. Interment Columbia Gardens Cemetery.

PATCHELL, FRED J. Suddenly, on Saturday, May 14, 1938, FRED J. PATCHELL. Services at S. H. Hines Co. funeral home, 2901 14th st. nw., on Tuesday, May 17, at 1:30 p. m. Interment Rock Creek Cemetery.

DIED.

PFIFFERLING, ALBERT. On Monday, May 16, 1938, at his residence, 1409 H st. ne., ALBERT PFIFFERLING, beloved brother of Mrs. Leo Rosenfeld and S. Pfifferling. Funeral from the W. W. Deal funeral home, 816 H st. ne., on Wednesday, May 18, at 2 p. m. Friends invited. Interment Fort Lincoln Cemetery.

POORE, LOUIS KENGLA. On Saturday, May 14, 1938, at his residence, 621 Irving st. nw., LOUIS KENGLA POORE, beloved husband of Julia A. Poore and father of Louis W. Poore, Mrs. E. C. Boyer, Mrs. Lillian Fawver and Mrs. E. Skinner. Funeral services at the above residence on Tuesday, May 17, at 8:30 a. m.; thence to the Sacred Heart Church, where mass will be offered at 9 a. m. for the repose of his soul. Relatives and friends invited. Interment Rock Creek Cemetery.

SKINNER, RICHARD. On Monday, May 16, 1938, at Providence Hospital, RICHARD SKINNER, beloved husband of Mary E. Skinner (nee Cook) of Doncaster, Md. Funeral services at the W. W. Chambers Co. Southeast funeral home, 517 11th st. se., on Wednesday, May 18, at 1 p. m. Relatives and friends invited. Interment Arlington National Cemetery.

SOULE, BELLE FRENCH. On Friday, May 13, 1938, at Newburyport, Mass. Funeral services and interment at Newburyport, Mass. [illegible]

WELLS, ROBERT LEE. On Sunday, May 15, 1938, at his home, Upper Marlboro, Md., ROBERT LEE WELLS, husband of Katie E. Wells. Body resting at Ritchie Bros. funeral home. Services at Trinity Episcopal Church, Upper Marlboro, Md., on Wednesday, May 18, at 2:30 p. m. Interment Church Cemetery.

Legal Notices

I. BRILL. Peoples Life Insurance Building.

IN THE DISTRICT COURT OF THE United States for the District of Columbia, holding an Equity Court. In re Harry B. Pitts Co., a corporation. No. 67071. Order. Upon consideration of the petition of Henry A. Johnson, filed herein on the 30th day of April, 1938, to dissolve the Harry B. Pitts Co., a corporation organized under the laws of the District of Columbia, it is this 30th day of April, 1938, ordered, adjudged and decreed that all persons interested in said corporation shall appear before this court on or before the 3D DAY OF JUNE 1938, and show cause, if any they have, why the said corporation should not be dissolved [illegible] this order be published once a week for three (3) successive weeks [illegible]. JENNINGS BAILEY, Justice. (Seal.) CHARLES E. STEWART, Clerk. By C. E. STEWART, Jr., Assistant Clerk. 3,10,17

ALBERT W. JACOBSON, Attorney. 500 Fifth Street Northwest.

IN THE DISTRICT COURT OF THE United States for the District of Columbia. Anna Rose Mitchell, plaintiff, vs. Leon Clifford Mitchell, defendant. In Equity. No. 66414. [illegible] absolute divorce [illegible] PEYTON GORDON, Justice. (Seal.) CHARLES E. STEWART, Clerk. By HARRY M. HULL, Assistant Clerk. 3,10,17

H. P. LONG, Attorney.

IN THE DISTRICT COURT OF THE United States for the District of Columbia. Julius Morris, Plaintiff, vs. Helen L. Morris, Defendant. No. 66870. Equity. [illegible] for three successive weeks in the Washington Law Reporter and The Washington Post before said day. PEYTON GORDON, Justice. Attest: (Seal.) CHARLES E. STEWART, Clerk. By C. E. STEWART, JR., Assistant Clerk. 10,17,24.

JOHN PAUL JONES, Attorney. 1200 Wisconsin Avenue N.W.

IN THE DISTRICT COURT OF THE United States for the District of Columbia. Mary Castleman Anthony, plaintiff, vs. Milton Robinson Anthony, defendant. In Equity No. 66-993. Order of publication—absent defendant. The object of this suit is to obtain a decree of absolute divorce for the plaintiff, Mary Castleman Anthony, from the defendant, Milton Robinson Anthony, on the ground of desertion for more than two years. On motion of the plaintiff it is this 13th day of May, 1938, ordered that the defendant, Milton Robinson Anthony, cause his appearance to be entered herein on or before the fortieth day, exclusive of Sundays and legal holidays, occurring after the day of the first publication of this order; otherwise the cause will be proceeded with as in case of default. Provided, a copy of this order be published once a week for three successive weeks in the Washington Law Reporter and The Washington Post newspaper before said day. PEYTON GORDON, Justice. Attest: (Seal.) CHARLES E. STEWART, Clerk. By R. E. LEE GOFF, Assistant Clerk. 17,24,31

Official Notices

NOTICE IS HEREBY GIVEN OF THE dissolution, by mutual consent, of partnership heretofore subsisting between the undersigned under the firm name and style of "Smith & Hulse," said dissolution to be and become effective as of May 12th, 1938.
JOHN W. HULSE,
HULBERT L. BISSELLE,
JAMES A. BAILEY.

U. S. Engineer Office, 1066 Navy Building, Washington, D. C., May 17, 1938. Notice is hereby given that on April 14, 1938, the Secretary of War revoked the regulations governing the operation of draws of the Washington Southern Railway bridges across Powells and Neabsco Creeks, Virginia.

The Washington Post

CLASSIFIED ADVERTISING LOCAL RATES

For Washington and Points Within 50 Miles of the District of Columbia.

The following rates are for consecutive insertions:

1 time.......19c per line.
3 times.....18c per line.
7 times.....15c per line.
15 times.....13c per line.

The one-time rate applies on skip ads or irregular insertions.

OUT-OF-TOWN RATES.

Ads from points more than 50 miles from the District of Columbia are: 1 time, 21c per line; 3 times, 20c per line; 7 times, within 30 days, 17c per line.

When computing the cost of an ad kindly estimate 5½ average words to a line.

Rates for special classification and yearly contracts furnished upon request.

The Washington Post reserves the right to edit, revise or reject any classified advertising.

Misclassification of ads not permitted.

The Washington Post will not be responsible for more than one incorrect insertion on any order.

Kill Orders or Corrections before insertions (excepting Death Notices) cannot be made unless ordered before 6 p. m. daily or 4 p. m. Saturday for Sunday.

The Washington Post strives at all times to prevent insertion of fraudulent or misleading advertisements.

Information concerning any ad that proves misleading or fraudulent will be appreciated.

Phone NATIONAL 4200
Ask For An Ad-Writer

THESE DRUG STORES WILL TAKE YOUR WANT AD. DAY AND NIGHT.

Suter's Drug Store, 1841 Columbia Road.
Park View Pharmacy, Georgia Ave. and Park Road.
O'Donnell's Drug Store, Wisconsin Ave. and P St.
The Jolson Pharmacy, Inc. 5000 First St. N.W.
The Chevy Chase Pharmacy, 5510 Connecticut Ave.
Alaska Ave. Pharmacy, 7806 Alaska Ave.
Paul's Drug Store, 901 Fourth St. S.W.

FUNERAL DIRECTORS

J. WILLIAM LEE'S SONS CO. FUNERAL DIRECTORS. CREMATORIUM
4th and Mass. Ave. N.E. LI. 5200.

FUNERAL DESIGNS

GUDE BROS. CO., Florists
1212 F STREET. NAtional 4276.

GEO. C. SHAFFER 900 14TH St. N.W. Phone: NA. 0106
Expressive Floral Tributes. Moderate prices. Open Eve. & Sun.

Small's Flowers. Sprays, $3.00 Up. Dupont Circle NOrth 7000

ONE PRICE INCLUDES EVERYTHING—A COMPLETE FUNERAL

NAPOLEON AND UNCLE ELBY — By Clifford McBride

Post Classified Ads—National 4200.

Official Notices

COMMISSIONERS OF THE DISTRICT OF Columbia, Washington, May 13, 1938. Ordered that Part II, Article XIV, Section 71, paragraph (e) of the Traffic and Motor Vehicle Regulations for the District of Columbia, be, and the same is hereby, amended by adding thereto the following paragraphs under the head of Official Parking Areas: "Space for two cars on the south side of H street in front of the Hurley-Wright Building." "Space for five cars on the north side of Constitution avenue between 6th and 7th streets, between the east and west entrances of the Apex Building." M. C. HAZEN, G. E. ALLEN, D. I. SULTAN, Commissioners, D. C.

Proposals

COMMISSIONERS, D. C., WASHINGTON, May 16, 1938. Sealed proposals will be received at Room 320, District Building, until 2 o'clock p. m. June 3, 1938, for furnishing science laboratory apparatus and equipment, public schools; June 9, 1938, signal control apparatus and traffic light signals; June 10, 1938, educational tests and scales, public schools; June 15, 1938, twenty-two automobiles, Municipal Garage. Specifications and information at Room 320, District Building.

Lost and Found 1

BROOCH, aquamarine, at P. W. A. dance Friday evening, Shoreham Hotel; reward. Lincoln 5299.

COLLIE, very light tan; lost vicinity Chevy Chase; reward. CL. 0887.

FOUND—Keys; vicinity 14th and Park rd. CO. 8577.

FOUND—Female terrier, white, with brown spots; female mixed collie, brown; male Pomeranian, light tan; male brindle and white color. NA. 4200, Branch 392.

IRISH SETTER, male, wearing collar; vic. 16th, Kearney st. ne.; reward. DU. 8428.

LOST—32nd degree Masonic brooch, small diamond. Reward. RAndolph 1821.

PIN—Society of Daughters of 1812, with the words on it "Real Daughter;" lost between the 1400 block of Rhode Island ave. and Mount Rainier. No value to anybody but me. Call HYatt. 646-J.

YOUNG wire-haired fox terrier, male, grayish black and white, black ears, body clipped, tag 23129, vicinity Dupont Circle. Reward. Dr. Morse, NO. 2525.

Personals 3

ARE YOU SELF-CONSCIOUS in your social, business or professional life? If so, this negative quality in your personality can be overcome quickly and permanently. Call Miss Weed. PO. 5998-J.

FALSE TEETH REPAIRS while U wait. Emergency Laboratories, 605 14th st. nw., Room 601. ME. 1833.

WILL SHARE newly furnished 1-room office, business or professional person. Room 214, Evans Bldg.

HEMORRHOIDS (piles) eradicated by my own methods; results effective for a lifetime or money back. Write for booklet. No drugs or surgery. DR. SOMMERWERCK, 1365 Columbia rd. AD. 0388.

Help—Female 11

LADIES over 24, three will be selected for permanent positions in new department. Requirements: Good appearance, ability to meet customers. Apply 9-3, room 205, 1427 Eye st. nw.

WOMEN—Chance to earn very good income at once and later establish own small job. Will furnish you complete stock of hosiery, lingerie, etc. Liberal commission. Great opportunity if ambitious. Personnel Mgr., 715 9th st. nw.

Help—Male 12

AGENTS, operators, canvassers—We have over 2,000 fast-selling articles: notions, razor blades, cosmetics, moth supplies. Lowest prices. Naiman Sales Co., 1115 7th st. nw.

BARBER wanted, colored trade; good business. 1916½ 14th st. nw.

BARBER—First class haircutter. Steady job. Italian. 1024 N. Capitol st.

BARBER (American), first class, sober man. No other need apply. 4925 Georgia ave.

BOOTBLACK for barber shop; experienced only. 131 15th st. ne.

BOOTBLACKS (2), colored. 603 15th st. nw.

EXPERT motor tune-up man wanted to work in one-stop service station on commission basis; complete new testing equipment. Apply Wednesday, 10 a. m., 500 South Washington st., Alexandria, Va. Mr. Abbott.

FOR COMPLETE details apply between 10 and 11 a. m. if you are interested in earning $30 and up per week. Do not apply unless you are neat, aggressive and at least 21. Free classes daily for taxi driver's identification cards.
UNION TAXI ASSOCIATION,
1260 22ND ST. NW.

JUNIOR CLERK to work three evenings a week and every other Sunday. Apply Drug Store, 1832 Columbia rd.

MEN—21 to 35, good character and education; permanent position. Pay discussed at interview. Apply 9-12, Rm. 205, 1427 Eye st. nw.

PAINT SALESMAN—Manufacturer has opening for man in Washington territory; state experience, references and personal data. Reply Box M-120, Washington Post.

PAINTER—Must be good mechanic; $5 per day. See Mr. Ward, 15th and Crittenden st. nw.

SALESMEN or canvassers, reliable, acquainted with colored trade. Full information to Col. William J. Smith, 1211 Chestnut st., Room 603, Philadelphia, Pa.

SHOEMAKER wanted to manage a shoe repair shop. 1704 Eye st. nw.

YOUNG MAN, 18 to 25, for outside photographer work; no selling; must be ambitious. Apply Capital Movie Photos, Rm. 305, 1406 G st. nw.

YOUNG MEN—Need two at once. For circulation campaign. See Mr. Murray, Room 410, International Bldg., 1319 F st. nw.

AUTOMOBILE SALESMEN WANTED TO SELL NEW AND USED CARS. SPLENDID OPPORTUNITY FOR PRODUCERS TO TURN THEIR EFFORTS INTO CASH. SEE MR. JOYCE, 1224 CONN. AVE. N.W.

Men of Good Character.
21 years of age or over, residing in Washington at least one year, to join FREE class for identification card. Apply, 8:30 a. m. See MR. CRUZE.
BELL CAB CO., 1317 L N.W.
ME. 1727.

Post Classified Ads—National 4200.

Employment Agencies 14

RUPHER'S Employment Agency can furnish colored domestic help; ref. DE. 3551.

Situations—Female 16

GIRL—(Colored), from Virginia, wants general housework; plain cooking. AT. 3784-J.

WOMAN (colored) wants part-time or day's work. AD. 2566-J.

WOMAN, colored, wants part-time or day's work. LI. 4073-J.

Situations—Male 17

PAPERING and painting; A-1 exper.; by day or by job. Stauffer. MEt. 5202.

Experienced Shoemaker.
Former laster at I. Miller's factory for several years. Had own shoe repair business in New York for 5 years. Desires position in Washington in shoe repair shop as worker or MANAGER. Diligent, honest, excellent worker. Might consider partnership. Call DE. 4624-J. or write Box 7, Washington Post.

Instructions 19

BE a telephone operator-receptionist; brief training course. Miss West, PERSONNEL SERVICE, 1311 G st. nw. NA. 2114.

SHORTHAND, touch typing, bookkeeping, spelling, let. writ., calculating mach. Position. BOYD SCHOOL, 1333 F NA. 2340.

WARFLYNN BEAUTY COLLEGE. Accredited School. DI. 1762. 1018 Vermont Ave. SPECIAL DISCOUNT THIS MONTH.

Money-to-Loan 26

ON diamonds, watches, jewelry, silverware, etc., no adv. arrangements neces.; lowest int. rates. Rosslyn Loan Co., Rosslyn, Va.

Personal Loan Cos. 26A

AUTO LOANS TO $300.
AYARES SMALL LOAN CO., INC.
7902 Georgia Ave. SH. 3700.

Real Estate Loans 27

REAL ESTATE LOANS.
The AMERICAN Co.
807 15th St. NA. 8032.

Rooms—Furnished 30

A BEAUTIFUL rm. and glass-inclosed porch; semiprivate bath; $20. Lady. 1 sq. bus. cars. 4317 15th st. nw. CO. 1175.

A REFINED Govt. employed young lady will share her new apt., $5 week. Miss Poole. NA. 5061. Ext. 472.

AIR-CONDITIONED home—Front room; good transp. 7423 12th st. nw. RA. 5957.

APT. 23, 1436 W ST. N.W.—Nicely furnished room; next shower bath; $22.50 mo. Will share my apt. with 1 or 2 business girls. PO. 4451 or CO. 4354.

ARIZONA HOTEL (310 C st. nw., 1 square off Pa. ave.)—Neatly furn. rooms; lobby; plenty baths, showers and hot water; $3.50 wk. up; transients, 50c and 75c.

AT CONN.—1746 K st. nw., Apt. 36—Desirable rm.; southern expos. $30 single, $40 double; unlim. phone; elev. ME. 4305.

CATHEDRAL vicinity; cool room for gentleman; $18. EM. 3665 after 4:30 p. m.

CHAPIN ST. NW., 1464—½ sq. 14th st. cars; large room, twin beds; $12.50 each. Also single, $15. Gentlemen. CO. 5863.

CHEVY CHASE—Delightful rm., shower, phone, $5; on bus line. EM. 1448.

CLIFTON ST. NW., 1343—Large room; $6 double, $7.50 for 3. AD. 4836-J.

COLUMBIA RD., 1834—$3 wk., clean outside rms., 4 baths; men. AD. 10213.

CONN. AVE., 1834—Attractively furnished single and double room, 2d floor; bus and car at door. DE. 0377.

DOWNTOWN—1222 New Hampshire ave. nw.; very large room, twin beds, 5 windows; running water. ME. 8047.

DOWNTOWN, N ST. N.W., 1812—Double rooms, $6, $7; single rooms, $3, $4. c.h.w.

DOWNTOWN—1017 12th st. nw.—Cozy, single room, near bath. $4 week.

DUPONT CIRCLE (1747 P st. nw.)—Cool, bright single or double room, in physician's home; every conv.; gent.; reas.

EAST CAPITOL ST., 652—Single, double, clean rms., walking distance Govt. bldgs.

FOXHALL Village—Large room; single, $25; double, $30; garage available. EM. 0711.

FRONT double rm.; new furn.; near bath; inner spring mattress; refined private home; employed lady; LIn. 0141-W.

G ST. NW., 2004—Large twin bedroom; cool, clean, well furnished; large closet. $33. Single room, second floor, $20.

GEORGETOWN (3307 R st.)—Cool studio rm., next bath; quick transp. WE. 0705.

GRAFTON HOTEL, 1139 Conn. Ave., offers beautiful surroundings and personal comfort to each guest. Single rooms, $8.75 per week; $30.50 month up; double rooms, $40.50 month up.

GIRARD ST. NW., 1410 (Apt. 5)—Front rm.; 3 windows, cool and airy; twin beds, $3 wk. ea. Conv. transp. CO. 8412.

JEFFERSON ST. NW., 230—Well furn. room; shower; $20 sgl., $25 dbl. RA. 4410.

L ST. NW., 1322—Choice double, single basement, or l. h. k. rms.; $3 to $9; c.h.w.

L ST. NW., 1347—Lovely rooms, opposite new Federal Housing Bldg. Kept cool by elec. fans. Rent very moderate.

LAMONT ST. NW., 1620—Front room, twin beds, next bath. Adult family.

LARGE front rm., 1-2 adults.; kit., priv. 126 18th st. se. after 5. Nr. East. Hi.

M ST. NW., 928, "The Aristocrat"—Unusually large, redecorated, l. h. k. rooms, running water, $6 and $6.50.

MADISON ST. NW., 128—2nd floor double studio room, priv. bath, shower; equipped for housekeeping; Frigid.; $35. RA. 3266.

MASS. AVE. NW., 3819—2 single rooms, connecting bath; new cool, detached house; gentlemen; good transportation.

MILLS AVE. NE., 2845, nr. R. I. ave.—Front room; near bath; $4 wk.; c. h. w.

MONROE ST. NW., 1300—Newly decorated studio room; 1st flr.; running water; fireplace; unlim. phone. AD. 1219.

MT. PLEASANT (near Rock Creek Park)—Air-conditioned det. home; 2 des. rms.; $15 and $20. Maid service. CO. 6789.

MOZART PL. NW., 2609 (off Columbia rd., opposite Argonne Apts.)—Large front rm., 3 windows, new furniture; innerspring mattresses; twin beds. Gentlemen. $3 each. AD. 9173-J.

N.W., Shepherd Park—Master bedrm., priv. shower; new det. home; reas. RA. 4268.

NEW HAMPSHIRE AVE. NW., 3521—Newly furnished room, $18 single; $30 double; twin beds.

N. CAROLINA AVE. SE., 724—Walk. dist., Capitol, Nav. Yd. 2 r. Pvt. home. LI. 8336.

QUE ST. NW., 1743—Desirable rm., $5 sgl.; $6 dbl.; twin beds; garage.

Post Classified Ads—National 4200.

Rooms—Furnished 30

OGLETHORPE ST. NW., 514—Master bedrm., twin beds, 2 closets, 2 expos.; priv. home; ½ blk. bus; $25. After 5. GE. 5322.

PARK RD. NW., 1867—Cool, comfortable rm., 2 windows; priv. home; nr. bus, cars, park; gar.; AD. 3343.

PETWORTH, 4215 4th st. nw.—Cool room; $15, single; $25, double; porch optional. CO. 5988.

PETWORTH (Grant Circle)—636 Webster st.—Front room, twin beds; radio, phone, $12.50 ea. Express bus. CO. 8750.

PORTER ST. NW., 3026 (Apt. 202)—Young man share 2-exposure delightful bedrm.; breakfast reas. if desired. CL. 5774.

QUE ST. NW., 2232—Embassy neighborhood; large frt. rm., firepl., balcony, unlim. ph.; pri. home; gentleman. PO. 1767.

RODMAN ST. NW., 3102—Large front room; 1 block Conn. ave. $20. CL. 5796.

SIXTH ST. SE., 128—Large attractive front room, completely furn.; a. m. i.; twin beds; newly decorated and furn.; private entrance; bath; close to cars.

THE WESTMINSTER (1607 17th st. nw.)—Attractive double, front room, $8; others, $7; with priv. bath, $8.50; singles, running water, $5-$7; showers, elevator.

THE VIVIAN (1723 G st. nw.)—100 single and double rooms, $6.50 to $12 weekly; equipped with modernistic furniture, Venetian blinds, 24-hour switchboard, elevator; maid service; plenty of hot water; near showers; within walking distance downtown.

8TH ST. NW., 5616—Cool front room, adj. bath, for 1 or 2; private home; ½-block bus; privileges; $20-$25. GE. 2827.

9TH ST. NW., 1116—Downtown; sgle. and dble. rooms; quiet house; men; $2.50 up.

11TH ST. NW., 3625—Newly decorated single room with porch; next bath.

16TH ST. NW., 5601—Large room with inclosed sleeping porch, for 2 gentlemen; private home. Gentile. $35.

16TH ST., 3504—Attractive room, inclosed sleeping porch; 20 minutes downtown; reasonable.

16TH ST. NW., 1836—Large room, twin beds; adjoin. sleep. porch. Also single. Use of piano. Unlim. phone. PO. 2004.

17TH ST. NW., 1230—Lovely, large room, 2 closets, next bath. Also single $3.

18TH ST. NW., 3323—Lovely double rm. with alcove, 4 windows; also single rm. for gentleman. Board optional. CO. 7918.

18TH ST. NW., 4105—In quiet, private home; 2d floor front room; near bath, shower. ADams 2968.

1114 13TH ST. NW. (Downtown)—Newly furn., dec., rooms., $3.50 week up.

1628 21ST ST. NW.—Cool, inexpensive single room for gentleman; excellent location; references. POtomac 4044.

LOGAN Hotel, 13th st. and Logan Cir. Rms., dble. & sgle. $6 to $12.

HOTEL INN 608 9th st. nw. $1-$1.50 per day; $6 up weekly.

EVERETT HOTEL
1730 H st. nw.—Cool, desirable, single and double rooms. $7 to $14 weekly. $30 up monthly. Excel. hotel service. NA. 8130.

Housekeeping Suites 30A

H ST. SW., 485—1 room, complete.; heat, light, gas furnished; $6 wk.

MASS. AVE. NW., 1010—Bed-living and kitchenette (sink); c.-h. w.; $8 wk.

MINTWOOD PL. NW., 1857—Comfortable bedroom and complete kitchen; frigidaire, light, gas included. $9.50 wkly. Also large bed-living room; complete for housekeeping, running water, frigidaire, etc. $7.50. Telephone COlumbia 9415.

MT. PLEASANT, 1844 Ingleside Terrace N.W.; on edge of Rock Creek Park, 2 attractively and completely furnished housekeeping rooms; $35. AD. 5171.

N ST. NW., 1901—Walking distance, 1 rm., kitchenette, c. h. w.; unlim. phone.

RIGGS PL. NW., 1617 (off 16th st.)—Comfortable rooms. Reasonable. PO. 3002.

10TH ST. SE., 538—1 rm. and kitchen; sink; next bath; cool; redec. LI. 2293-J.

Furn. or Unfurn. 31

1858 MINTWOOD PL. NW.—Good-size room, large closet; lovely view; refined lady; reasonable. ADams 4194.

Rooms—Unfurnished 32

BENNING RD. NE., 1637—1 rm., kitch., inclosed porch; pri. home; adults. LI. 3597.

G ST. NE., 413—3 l. h. k. rooms; gas, electric, heat, gas range, back porch, semi-bath. Adults.

TAYLOR ST. NW., 811—Front rm.; south expos.; bay window. CO. 9087.

Suburban Rooms 33

ARLINGTON, 4764 24th Rd. N.—Enjoy a cool summer across the river; prettiest part of Arlington county; huge room, 4 windows. Southern cooking. Wa. 1928-J.

ARLINGTON, VA., 1908 N. Quincy St.—Large front room, next bath; private home; large yard, shady porch; near bus; meals if desired. WA. 7945.

BETHESDA, MD.—Large furn. room; priv. shower, bath; reasonable. WI. 4227-J.

BROOKMONT, MD., 4109 Maryland dr.—Front rm. for 1 or 2, next bath; new home; will furnish to suit; 1 blk. transp., $5 wk. ea. WI. 3095-J.

CHEVY CHASE, near Circle—Ideal for summer. Grounds, porches. WI. 2673.

CLARENDON, VA. Large room, twin beds, water in room. Modern home; board. ½ blk. bus. WA. 8674.

COLORED—Capitol View, 110 50th st. ne. 1 or 2 gentlemen or empl. couple; spotlessly clean, airy room; in new suburban home with cheerful surroundings; a.m.i. After 6 p. m., weekdays, LI. 5879-J.

Room and Board 34

A BEAUTIFUL studio room; well-served meals; an opportunity to practice French. Reasonable. 2017 O st. nw. PO. 0458.

A LOVELY priv. detached home; well-furn. double room; generous Southern meals; gentlemen; $30 ea.; North Woodridge; best transp. 4205 22d st. ne. PO. 3915-W.

ATTRACTIVE room; private Southern family; reas. 2903 13th st. nw. CO. 1452.

BEAUTIFUL HOME, refined surroundings, front rm. for 1 or 2. 3360 16th st. nw.

CATHEDRAL AVE. at Conn. (2850 27th st. nw.)—Vacancy. Young man. Large room, semi-priv. bath; shower. CO. 5787.

DOWNTOWN, 1715 EYE ST. N.W.—Cool large room, twin beds; excellent meals.

DUPONT CIRCLE, 1739 P ST.—Room suitable for 2; $30 mo. each.

DUPONT CIRCLE, 1526 18th st.—Cool, front dble rm.; new beds; home cooking; also vacancy for gentleman; $37.50 ea.

Post Classified Ads—National 4200.

Room and Board 34

E ST. NE., 1112—Nicely furn. room in private home; next bath; home cooking; $30. LIncoln 4734-W.

K ST. NW., 1333—Overlooking Franklin park; double, single; c. h. w.; pleasant surroundings; lovely home; meals reas.

LANIER PL., 1775—Conv., well-kept priv. home; 1 sgl., 1 dbl.; good meals. Desir.

MARYLAND AVE. NE., 659—Lovely, bright rm.; transp. at door; best food. AT. 8354.

MASSACHUSETTS AVE. NW., 1776—A distinctive home for young people in an unsurpassed location; reasonable.

MT. PLEASANT, 1613 Monroe St. NW.—Outside single-double rooms, newly furnished. Southern cooking. ADams 6454.

NEAR Capitol and Library of Congress—105 4th st. ne.—In quiet private home, Double front room, $35 ea. Also single. Refined adult family. 1 blk. East Capitol st.; best food. LI. 2662-J.

NEAR 14TH AND PARK RD.—3323 Holmead pl. nw. Cool, comfortable single; in quiet home; excellent meals; $8.50 week; gentleman. AD. 10151.

NEWTON ST. N.W., 1515—Cool detached guest home; lrg. yard; porches. Newly furn. corner bed-liv. rm. overlooking garden. Unlimited phone. CO. 0032.

PA. AVE. NW., 2402—Lovely single, double rms.; twin beds; excel. meals, family style; walk. dist.; gentlemen; $30 mo.

17TH ST. NW., 1030—2nd floor; lovely single room; Southern meals. Reas.

Apartments—Furnished 45

ACCESSIBLE—Roosevelt Hotel, near beautiful Meridian Park. Complete for two. Housekeeping, all outside windows facing formal garden. Available at once. Summer rates. Call Apartment 210.

ARLINGTON CO., VA., 637 20th St. South, Va. Highlands—1st fl. living room, lounge, kitchen, sleeping porch, bath; 10 minutes to Govt. dept. Bus line to house. Near schools, churches, stores.

A completely appointed apt., refined home; 3 lge. bright rms., bath; all conv.; Venetian blinds; couple only. 1950 Calvert nw.

A 3-RM., kit., bath apt.; priv. ent.; reas. 2501 Queen Chapel rd. NO. 5673-W.

ATTRACTIVE 3 rms., kit., bath, 2 porches, priv. entrance, $60; suitable 4; also 2 rms., bath, sleeping porch, $35. CLeveland 4372.

ATTRAC., 1 rm., k., din., b., new furn. by Peerless; $52.50. Milo Manor, 1451 Park.

ATTRACTIVE 2 rooms, bath; l. h. k.; $38. 140 Uhland Ter. ne. PO. 1734.

BASEMENT apt., newly dec., large liv. rm., bedroom and kitchen. 2 private entrances, reas. 1009 Mass. Ave. N.E.

BENNING RD. NE., 3925—2 very large rms., bath, garden space; elec., phone, garage, or will rent unfur. AT. 6820.

BUSINESS woman of culture to share cozy 1 room and kitch.; twin beds (Simmons). Refs. $17.50 mo. 134 13th st. se.

CALIFORNIA ST., 1830 (Apt. 22)—Nicely furn., 2 rooms, kitchen, Frigidaire, bath, porch, gas and elec., $60. DE. 4159-W.

CALIFORNIA BUNGALOW-STYLE APT. For 2 or 3; casement windows; a. m. i. Maison D'Art, 1741 R. I. (off Conn. at M).

CHEVY CHASE, D. C.—3-rm. apt.; pri. det. home; desirable; ½ blk. Conn. CLeveland 3288.

COOL and delightful 2 rooms, kit., dinette, bath, available July 1-Sept. 15; reas. EMerson 0980.

CONN. AVE. NW., 4707—High and cool; handsomely furnished apt. consisting of foyer, large living room, small bedroom, bath, dining room, kitchen and screened porch; $89 per month; no children; vacant June 1. Call CLeveland 0110.

DOWNTOWN—Corner apt., 15th and L sts. nw.; very rea. at summer rates; 2 rms., bath, fur. or unfur. DI. 0967.

DUPONT CIRCLE (1620 19th st.)—2d-fl. front, bay window apt.; refined couple; $37.50. Frigid. Also small apt., $26.

FIRST ST. SE., 317—Newly dec. 2 rms., kit. and priv. bath; $48.50. AT. 5681-J.

IRVING ST. N.W., 1373—1 rm., kit., semi-bath; elec. and refrig.; adults; very reas.

K ST. NW., 936—Front apt., 1 rm., kit.; nicely furnished. Light, gas furnished.

LUXURIOUSLY furnished 2 rooms, kitchen, dinette, tile bath, shower; $55; available June 1; also 2-bedroom apt. available immediately. 721 Erie ave., Takoma Park, Md. SH. 1339.

NEAR DUPONT CIRCLE—3 rooms, cool in summer. Phone NO. 6774.

N. H. AVE. NW., 1272 (corner N)—1 and 2 rooms, semi-bath; gas, elec., c. h. w., elec. refrig.; $8 wk. up. ST. 9830.

NETHERLANDS, 1852 Columbia rd., Apt. 403—June 1-Sept. 1; two rms., kitchen, bath; cool, attractive; two ladies.

PARK RD. NW., 608½—1st floor; completely furn. 2-room apt. $8 wek.

PETWORTH, 822 Shepherd st. nw.—2 bedrooms, kitchen, dining room; adults only. ADams 0796-J.

PORTSMOUTH APT.—Will sublease 2-bedroom corner apt.; all mod. improvements; completely furn.; reas., 1st taxi zone. POtomac 3920-W.

SUBLET summer or longer—Lovely 5-rm. apt. Desir. Brookland location. DE. 1869.

6TH ST. NW., 6512—Attract. studio bedrm., kit., sep. entrance; large closet; nice loc. Swim., tennis nr. $32.50 compl. GE. 6882.

14TH ST. NW., 2544—1, 2 rms., k.; Frig.; gas, elec.; $8-$13 wk.; studio, $5; janitor.

16TH ST., 2400—Sublet 1 rm., foyer, bath; roof garden, cafe; $45. CO. 7200, Br. 402.

18TH ST. NW., 2305—1 room, kitchen; Frigid., heat, light, gas, linens furn.

254 8TH ST. SE.—2 rms., gas, light, refrig.; nr. Capitol, Navy Yard; adults. LI. 2947.

319 THE CHASTLETON—One room, bath, shower, furnished bachelor apt., $37.50 month; immediate possession. Shannon.

MERRILL MANSIONS.
1361 Fairmont st. nw.—Front corner, 1 room, kitchen, Electrolux, private bath. Also sleeping rooms with bath. Reasonable.

Francis Scott Key, Apt. Hotel
20th and F sts. nw.—1 room, kit., bath, completely furn.; linens, silver; Frigidaire. Day, week, month. NAtional 5425.

London Hall, Apt. Hotel.
1133 13th st. nw.—Bed-living rm., dressing rm., kit., bath, elec., gas, linen, Frigid.; $15 up week; $47.50 up mo. NAtl. 9010.

Furn. or Unfurn. 46

CLIFTON MANOR, 2514 14th st. nw.—Mod. bldg.; 1 and 2 rooms, kit., bath, shower; conv. transp. $35 to $55.

THE CLIFTON, 1323 Clifton st.—4-room apt., suitable for 4 or 5 employed ladies; furnished if desired; janitor.

WOODRIDGE, 2211 Perry St. NE.—2 rms., kitchen and private bath; elec. refrigerator; $53 furnished; adults only.

Post Classified Ads—National 4200.

Apartments—Unfurn. 47

APT. OF 3 rooms, kitchen, bath and small front porch; refrig.; $45; newly decorated. 3517 13th st. nw. Open.

A ST. SE., 1726—2 rooms, kitchen and bath; heat, elec., gas, refrig. included. Adults only.

ATLANTIC APTS.—1306 10th st. nw. 3 rooms, kitchen, bath, refrigerator, $50. See apartment 106.

ATTRAC. 2 lge. rms., kit., b.; a.m.i.; reas. 2501 Queen Chapel rd. ne. NO. 5673-W.

BROOKLAND—1st floor; garage; heat, gas, elec., refrigeration incl.; fireplace, porch; 6 rooms, bath, $75. WI. 6246-W.

BUCHANAN ST. NW., 1140—Lovely home; 1 lge. rm., bath, din., kit.; newly equipped; refg., gas, elec., phone incl. GE. 7427

CAMBRIDGE APTS.—Mod. 1 room, kit., breakfast nook. Apt. 21, 921 19th st. nw.

COLUMBIA RD. NW., 1717—3 rms., kit., bath, porch; $55. TYLER & RUTHERFORD, INC., 1512 L st. nw. NA. 0475.

CONN. AVE., 3620—Attractive apt., 2 bedrms., living rm., bath, kit.; cross ventilation; 4 closets; refrig. CL. 0580.

DELIGHTFULLY cool 3-room apt., 3 expos. Garden entrance. $57.50. Also 2 rms., kit. and bath, $45. Well managed bldg. 2415 E st. nw. Walking distance Govt. Depts. Resident manager. ME. 3215.

DOWNTOWN—1318 14th st. nw.—1 room, kit., tile bath; refrig.; $35; will furnish.

DUPLEX—2 rooms, kitchen, bath, refrigeration, porch; $42.50. 1526 V st. se. Key on premises.

F ST. N.E., 813—4 rooms, kitchen and bath; heat and hot water furnished; 2nd floor, $40.

FACING STANTON PARK—507 C st. ne.—2 rooms, kitchenette and bath; electric refrigeration. Adults only. $37.50.

GLOVER PK.—Mod., 5 r., b., sun porch; gar.; elec. refrig., redec. $62.50. AD.3378.

LYMAN PL. NE., 1630—3 rooms, kitchen and bath, $50. 2 rooms, kitchen and bath, $40-44. Heat, hot water; refrigeration on house current; see janitor.

ONE, TWO rooms, kitchen, dinette and bath; completely modern apartments. 930 Randolph st. nw.

PARK PL. NW., 3532—3 rooms, kitchen, private bath; porch; elec., gas included; reasonable.

PARK RD. N.W., 622—3 rms., kit. and bath; $45. Oil heat, gas, electricity included.

RITTENHOUSE ST. NW., 1325—3 rms., kit., priv. bath; cedar-lined closets; hrdwd. flrs.; newly dec.; elec., gas, heat incl.; use of phone, ldry.; $47.50. GE. 5490.

RUTLAND COURTS, 1725 17th st. nw.—2 lge., airy rms., kit., bath, foyer; free ref.; lge. closets; corner apts., desir. expos.; switchboard, elevator; $50 to $57.50.

SEVERAL desirable apartments available. RANDALL H. HAGNER & CO., INC. 1321 Conn. Ave. DEcatur 3600.

VERY DESIRABLE 1 and 2 room apts.; in newly reconditioned building; convenient to shopping district and only 10 minutes downtown; electric refrigeration. See janitor or phone NA. 2185.
THE ROYAL APTS.
14th and Girard Sts. N.W.

WOODRIDGE, 2421 Perry st. ne.—2 rooms, kitchen and private bath; gas and elec.; adults; $42.50. PO. 1698-J.

4 ROOMS, bath, front and rear entrances; oil heat and hot water; Electrolux refrigerator, table-top range; entire 2d floor; all outside rooms. 313 10th st. ne. AT. 0299.

10TH ST. SE., 420—2 large rooms, alcove, semi-bath, heat, light, gas; adults; $30.

14TH ST. N.W., 3409—Large front 5-room apt., $52.50. All conveniences.

14TH ST. NE., 28—Large front room, kitchen and bath, $7.50 week. LI. 4355-J.

622 PARK RD. N.W.—2 r., din., k. & b.; oil heat; refrig., gas, elec. incl. $45.

1126 11TH ST. N.W.
1 room and bath (bachelor)........$32.50
1 room, kitchen, dinette and bath...$40.00
Resident Manager. ME. 0635.

3100 WARDER ST. N.W.
Corner Irving and Warder Sts.
2 rooms, kitchen and bath.........$45.00
Refrigeration on house current.
Resident Manager. CO. 4188.

1530 R. I. AVE. N.E.
2 and 3 rooms, kitchen, dinette, bath and porch.........$48.50 and $59.50
Resident Manager. NO. 7157.

1702 SUMMIT PL. N.W.
2 rooms, kitchen, dinette and bath..$45.00
Includes Gas, Electricity and Refrigeration.
Elevator. Res. Mgr., AD. 10480.

414 SEWARD SQUARE S.E.
(4th and Pennsylvania Ave.)
2 rooms, kitchen, dinette and bath..$48.00
Resident Manager. ATlantic 4078.

1451 PARK RD. N.W.
1 room, kitchen, dinette and bath..$40.00
Furnished, $50.00.
Refrigeration on house current.
Resident Manager. AD. 6939.

930 EMERSON ST. N.W.
2 rooms, kitchen, dinette and bath..$40.00
Electricity and refrig. included in rent.
Resident Manager. GE. 6996.

1614 17TH ST. N.W.
1 room, kitchen, foyer and bath....$40.00
2 rooms, kitchen, dinette and bath...$55.00
Refrigeration on house current. Elevator.
Resident Manager. DE. 3218.

4800 GEORGIA AVE. N.W.
2 rooms, kitchen, dinette, bath and porch.........$52.50
Refrigeration on house current.
Resident Manager. GE. 6996.

3220 CONN. AVE.
1 room, kitchen, dinette and bath..$45.00
2 rooms, kitchen, dinette and bath..........$60.00 and $69.50
Refrigeration on house current. Elevator. Switchboard.
Resident Manager. CL. 0764.

1815 KENYON ST. N.W.
1 and 2 rooms, kitchen, dinette, bath, Murphy bed and dressing closets.........$45.50, $55.50, $62.50
Refrigeration on house current. Switchboard service included in rent.
Resident Manager. CO. 9425.

1940 BILTMORE ST. N.W.
4 rooms, kitchen, bath, porch and fireplace.........$110.00
NEWLY MODERNIZED.
Elevator. Resident Mgr., ADams 9493.

REAL ESTATE MORTGAGE & GUARANTY COROPORATION.
1610 K St. N.W. NAtional 1403.

NORTHBROOK
3420 16th St. N.W.
1 ROOM AND BATH.
2 ROOMS, KITCHEN AND BATH.
COLUMBIA 7230.

Post Classified Ads—National 4200.

Apartments—Unfurn. 47

2204 32ND PL. S.E.
2 rooms, kitchen and bath; elec., gas, automatic heat included; also use of basement and 1-car garage, $42.50.
FIDELITY MORTGAGE INVESTMENT CO.
1105 E St. N.W. NA. 2431.

RENT REDUCED—$47.50.
Living room, bedroom, dinette, kit., bath; screened porch; quiet residential neighborhood. 2119 R st. se. Call Mrs. Burdick.
ADELBERT W. LEE
1343 H St. N.W. Dist. 4600.

1311 11TH ST. N.W.
First floor, 3 rooms and bath; heat, hot water and electricity furnished; $34.50.
GEORGE F. HANE, INC.
1422 F St. N.W. NAtional 3964.

THE MINTWOOD APARTMENTS
1843 MINTWOOD PL. N.W.
One-half block west of 18th st. and Columbia road; cool, quiet location.
INSPECT ANY TIME.
1 room, rec. hall, bath..........$30.00
3 rooms, rec. hall, kitchen, bath; corner apt.; free refrigeration...$52.50

4821 3RD ST. N.W.
3 rooms, dining alcove, kitchen; bath, refrigeration, yard........$55.00
1436 T ST. S.E.
3 rooms and screened porch; gas, light and heat furnished........$40.00
WALTER A. BROWN.
1415 Eye St. N.W. NAtional 1652.

SOUTH HIGHVIEW,
2505 13th St. NW.
3 rooms, kit., bath, porch, Murphy bed. High, cool elevation, overlooking city.

1848 COLUMBIA RD. N.W.
1 rm., kitchen, bath, dress alcove. $42.50.
2 rooms, kitchen, bath, $47.50.
New stoves and refrigerators.

2714 QUARRY RD. N.W.
$45.00 ½ sq. west of 16th and Col. rd. 2 rms., kit., bath; free refrig. convenient location. See janitor.

1121 N. H. Ave., N. W.
THE MARCHETA.
Walking distance of all Government Departments.
1 room, kitchen, dining alcove and bath.............$37.50 and $42.50
2 rooms, kitchen, dining alcove and bath.........$52.50
Murphy beds, showers, new kitchen equipment. 24-hour elevator and switchboard service.
RESIDENT MANAGER, REPUBLIC 0630.

736 22nd Street N.W.
THE FLAGLER.
1 room and bath..........$30.00
1 room, kitchen and bath.........$35.00
24-hour elevator and switchboard service.
RESIDENT MANAGER, REPUBLIC 0692.

THE MUNSEY TRUST CO.
REAL ESTATE DEPARTMENT.

1106 HOLBROOKE ST. NE., Apt. 3—3 rooms and bath, back porch, cellar; heat and hot water furnished. Apply PENN REALTY CORP., MEtro. 1233.

317 1st St. SE.—Basement apt., 2 rms. and semi-bath; $30. ATlantic 5681-J.

1235 RANDOLPH ST. N.W.
at the Corner of 13th St.
Near Roosevelt High School
1 large room, kitchen and bath; dressing closet. $40.00
2 rooms, kitchen and bath. $47.50
H. L. RUST CO.
1001 15th St. N.W. NAtl. 8100

1830 R ST. N.W.
2 rooms, kitchen and bath with shower.$65
1860 CALIFORNIA ST. N.W.
3 rooms, kitchen, bath and incl. porch.$55
906 BALTIMORE BLVD.
4 rooms, kitchen and bath.........$47.50
1929 FIRST ST. N.W.
2 rooms, kitchen and bath.........$45
1208 EVARTS ST. N.E.
2 rooms, kitchen with bath.........$40
1007 NINTH ST. N.W.
1 room and bath..........$17.50
UNION INVESTMENT CO.
207 Machinist Bldg. NA. 5536.

COPLEY COURTS,
1514 17th st. nw. 24-hour elevator and switchboard service; electricity, refrigeration and gas furnished free; an apt. home; 2 bedrooms, spacious living-dining room, large kitchen, bath, closets; all outside rooms; convenient to market and stores. (20-cent taxi zone.) Reasonable rent. Res. mgr.

1831 CALIFORNIA ST. N.W.
4 rooms, kit., bath; G. E. refrig.; $52.50.

1832 BILTMORE ST. N.W.
4 rooms, kitchen and bath.

233 KENTUCKY AVE. S.E.
3 rooms and bath. Good condition. Janitor service. Very low rent.
JOHN F. DONOHOE & SONS,
314 Pa. Ave. SE. Lincoln 0064.

1954 COLUMBIA RD.
"SCHUYLER ARMS."
1 room, kitchen and bath........$40.00
3 rooms, kitchen and bath........$75.00
Electric Refrigeration on House Current. Elevator. Switchboard. Resident Manager.
H. L. RUST CO.
1001 15th st. N.W. NAtl. 8100.

2115 P ST. N.W.
1 room and bath..........$32.50
1 room, kitchen and bath.........$42.50
2 rooms, kitchen and bath.........$60.00
Electric Refrigeration. Elevator and Switchboard Service.
H. G. SMITHY CO.
811 15th St. N.W. NA. 5903.

Rent Starts June 1st.
This offer expires May 19.
Move in at your convenience.
Rent includes Electricity and Gas.
Saving $4 or more per month.
$40—Living rm., bedrm., kit., bath, hall.
$42—Liv. rm., bedrm., kit., b., hall, pch.
$56—2 bdr., foyer, liv. rm., kit., b., 3 exp.
Near Meridian Pk. Elevator. Mgr. AD. 9893.

1756 COLUMBIA RD. N.W.
(1 Block N. of 18th and Col.)
A clean and attractive modern bldg.; newly decorated apt., consisting of step-down living room, bedroom, kitchen alcove, bath and hall; Venetian blinds, ventilator door, electric refrigeration; $40; key 1st floor store.
WAGGAMAN-BRAWNER.
1700 Eye St. N.W. ME. 3860.

HAMPTON COURTS,
2013 NEW HAMPSHIRE AVE. N.W.
3 rooms, kitchen and bath.........$75.00
24-hour elevator and switchboard service.
Resident Manager. POtomac 4280.
PHILIP P. PEYSER & CO.,
1024 Investment Bldg. DI. 3740.

1424 16th ST. N.W.
3 rooms, dinette, kitchen and bath...... $100.00
4 rooms, kitchen and 2 baths...... $125.00
Electric Refrigeration. Elevator. Resident Manager.
H. L. RUST CO.,
1001 15th St. N.W. NAtl. 8100.

3510 16TH ST. N.W.
Apt. No. 10—2 rooms, kitchen and bath..........................$38.50
See Janitor.
PHILIP P. PEYSER & CO.
1024 Investment Bldg. DI. 3740.

ANACOSTIA
2 rooms, kit., dinette, bath, screened porch; oil heat; janitor service; refrig.; Venetian shades. ADams 9893.

3501 13TH STREET N.W.
"STRATHMORE."
At the corner of 13th and Monroe.
Large, modern apartment building with lovely lobby. Elevator. FREE REFRIGERATION. Near 14th and Park Road. Cool, newly modernized units of 2 rooms, kitchen, alcove and bath.......... $47.50 Up
Resident Manager, COlumbia 2853.
THE AMERICAN CO.
807 15th St. NA. 8032.

1763 COLUMBIA RD.,
"THE IMPERIAL."
Near 18th and Columbia Rd.
3 rooms, kitchen and bath.......... $52.50
4 rooms, kitchen and bath.......... $80.00
Elevator. Resident Manager.
H. L. RUST CO.,
1001 15th St. N.W. NAtl. 8100.

Continued on Following Page.

APPLE MARY — By Martha Orr

Use Post Want Ads to Sell Unused Articles for Useful Cash

Post Classified Ads—National 4200

Apartments—Unfurn. 47

Continued From Preceding Page.

1321-29 BELMONT ST.
1 room, kitchen, bath, d. a., Murphy bed $32.50
SHANNON & LUCHS CO.
1505 H St. N.W. NAtional 2345.

1801 & 1811 WYOMING AVE. N.W.
Three and four rooms, kitchen and bath, some with porches; refrigeration furnished; near playground, schools, two cars and one bus line within a block; near 18th and Col. rd. Newly decorated. Res. manager, CO. 0559 or Charles S. Shreve, NA. 2336.

THE MADRID. $57.50
2300 18TH ST. N.W.
5 room apartment; all large outside rooms; elec. refrig.
National Mortgage & Inv. Corp., 1312 N. Y. Ave. NA. 5833.

THE CAVALIER,
3500 14th St. N.W. COlumbia 3600.
A delightful apartment with southwesterly exposure, that is cool in summer, 2 bedrooms, living room, dining room, kitchen and bath with built-in tub and shower. Large foyer. Plenty of closets. In excellent condition. Frigidaire on house current. 24-hour elevator and switchboard service. Call our rental manager for further particulars.

2831 28TH ST. N.W.
"WOODLEY MANOR."
Near Wardman Park Hotel and Connecticut Ave.
2 rooms, kitchen and bath $50.00
Electric refrigeration on house current. Resident Mgr., Apt. 12. ADams 9750.
GOSS REALTY CO.
1405 Eye St. NAt. 1353.

2627 ADAMS MILL RD.,
"THE AVALON."
Near 18th and Columbia Rd. and Park Entrance.
4 rooms, kitchen and bath $60.00
Refrigeration on House.
H. L. RUST CO.,
1001 15th St. N.W. NAtl. 8100.

1870 Wyoming Ave.
Cor. 19th St. and Wyoming Ave.
Building just steam-cleaned and painted and will be equipped with Venetian blinds.
3 bedrooms, 2 baths with shower, large living, dining and reception rooms, kitchen and pantry, each with sink. Rental, $130.
2 bedrooms, bath with shower, living, dining, reception rooms, kitchen and pantry; porch overlooking city. Rental, $95.
Switchboard, DEcatur 1880
or
Call John L. Barr, The Wyoming, DEcatur 1818

CLIFTON Terrace
14th & Clifton Sts. N.W.
Here you'll find a comfortable home; large redecorated rooms with wide views. 24-hour elevator and switchboard service. Resident manager.
2 rooms, kitchen and bath
$47.50 up
H. L. RUST CO.
1001 15th St. NA. 8100

Falkland
A Distinctive New Development of Modern Apartments
On 16th St. N.W.
Just Across the District Line
A Country Environment With Through Bus Service.
300 feet elevation over downtown Washington. Apartments with 3 exposures where you can enjoy the beauties of nature, sunshine and fresh air.
Living Room, Bedroom, Dining Alcove, Kitchen and Bath
$50.00 to $59.00
Living Room, Two Bedrooms, Dining Alcove, Kitchen and Bath
$60.00 to $67.00
Living Room, Two Bedrooms, Dining Room, Kitchen and Bath
$69.00 to $75.00
Living Room, Bedroom, Kitchen and Bath.
$50.00 to $52.00
Living Room, Two Bedrooms, Kitchen, Bath and Porch
$58.00 to $64.00
Living Room, Bedroom, Dining Room, Kitchen and Bath
$63.50 to $65.00
8305 Sixteenth St. Shepherd 4537

COLORED—57 O ST. N.W.
1 room, kitchenette and bath $32.50
See janitor for inspection.
FIDELITY MORTGAGE INVESTMENT CO.
1105 E St. N.W. NA. 2431.

COLORED—1111 Lamont st. nw. 1 bedroom, living room, dinette, kitchen and bath. See janitor or
WM. H. SAUNDERS CO., INC.
1519 K St. N.W. District 1015.

Business Places—Rent 52

BUSINESS PROPERTY, 505 K St. N.W.—10,000 sq. ft. 2d floor. Formerly occupied as night club. Apply PENN REALTY CORP. 474 K st. nw. MEtro. 1283.

Stores—Rent 53

STORE FOR RENT—Southeast cor. 5th and K sts. nw.; large corner grocery store with basement. Opposite New CENTER MARKET. Apply PENN REALTY CORP., 474 K st. nw. MEt. 1283.

Houses—Furnished 54

CHEVY CHASE—Near circle; ideal for summer; airy rooms, porches, grounds and shade trees. WIs. 2673.

GEORGETOWN, 1813 37th st. nw.—Six rooms, completely furnished; insulation, 2 screened porches, garage, garden; until Oct. 1. Adults only. EM. 0066.

PORTER ST NW., 2445 (In Rock Creek Park)—Detached 7 rooms, 2½ baths; basement maid's room.; gar.; avail. June 1 to Oct. 1. EMerson 1283.

22 HICKORY AVE., Takoma Park Md.—7-room detached house. SH. 2338.

DELIGHTFULLY COOL.
Completely furnished, 4 master bedrooms, 3 baths, sleeping porch; also large porch off living room; nice lawn; June 15 to Sept. 15. Phone EM. 7289.

Houses—Unfurnished 56

ALEX.—Colonial restored house, completely mod.; yard; fireplace; elec. refrig.; h.-w. h.; $60. TEm. 3910. (After 6, ALex. 88.)

CHEVY CHASE, D. C.—6 rms., ba., brick to 11 rm., 3 ba.; $70 to $110 mo. Also nearby Va., 5 rms., ba., bungalow, $45. Md., 5 rms., ba., $40. Riverdale, corner, about half acre land, nr. Balto. blvd., 6 rms., ba., $60. Brokers, attention! Fulton R. Gordon, 1427 Eye st. nw., DIs. 5230.

CHEVY CHASE, D. C.
6136 31st st.—Detached, 9 rooms, 2 ba., oil heat, det. gar. New-house condition. Beautiful lot, 90x125 ft. Very reasonable rent at $90 per month. Open daily.
WILLIAM M. THROCKMORTON,
Invest. Bld. Realtor. DI. 6092.

ELLICOTT ST. NW.—6 rms. and bath..$45
SHERRIER PL. NW.—6 rms. and bath..$50
A. D. CRUMBAUGH (Realtor). CL. 1-3-6-4.

FOXALL—6 rooms and finished basement room with lavatory; gas, heat; deep yard; garage; close to good school. NA. 1040 or WIs. 4504.

HYATTS. Semidet., 4 or 5 rms., 2 porches; oil heat furnished; reas. GR. 1110.

KENILWORTH, 5113 Quarles St. N.E.—Large six room-and-bath house; fenced yard, available at once. Apply PENN REALTY CORP., 474 K st. nw. ME. 1283.

OPEN DAILY, by owner, 2 to 7 p. m., 3139 Oliver st., Chevy Chase, D. C., 6 rms., ba., 2-story brick bungalow; $70. Salesman on premises will also show you 3 larger houses nearby, vacant June 1, June 15, July 1; $85 to $110.

DON WINSLOW OF THE NAVY— Kindergarten **By Frank V. Martinek** Lieut. Comdr. U. S. N. R.

(Copyright, 1938, by The Bell Syndicate, Inc.) (Trade Mark Reg. U. S. Pat. Office)

Post Classified Ads—National 4200.

Houses—Unfurnished 56

MADISON ST. N.W., 729—Lovely 6-room home, 3 porches; refrig., garage; $60. WASHINGTON REALTY CO., GE. 8300.

OVERLOOKING Rock Creek Park, 3127 Adams Mill rd.—Newly decorated six rooms, 2 bath house, 3 bedrooms, 2 sleeping porches; oil heat; $87.50 month. Call owner, NA. 8418 until 4 p. m.; after 4 and Sundays, PO. 4381.

SPANISH DUPLEX—Among colleges and gardens; $60. May rent free. 1331 Newton st. ne. NOrth 3987.

SPANISH HOUSE, all or half; among colleges, gardens. 1331 Newton st. ne. NO. 3987.

TAKOMA PARK—Attractive, convenient 7-room house; beautiful grounds; ⅓ acre; 1½ baths, sleeping porch; oil burner; summer cooling system; garage; near schools, transp. Owner, SHep. 2370.

131 6TH ST. SE.—Modern; 6 rms., reception hall, bath; $52.50. EMerson 0209.

16TH and H STS. SE.—Mod.; 6 rms., sleep. pch.; oil heat; elec. ref.; gar. AD. 3378.

11-ROOM suburban resid. D. C. city improvements; nice grounds, gar., oil heat; be seen to appreciate. Owner, GE. 1855.

TWO-FAMILY HOUSE.
6338 Piney Branch rd. nw. (at Georgia ave.)—7 rms., 2 baths (kit. and bath on each flr.). Also 7-rm. house at $55. DIXIE REALTY CO. NA. 8880.

2206 32ND PL. S.E.
(Hillcrest) 6 rooms, 2 baths, auto. gas heat, 2-car garage, large yard, $65.
FIDELITY MORTGAGE INVESTMENT CO.
1105 E St. N.W. NA. 2431.

1108 MONROE ST. NW.
Six rooms and bath. Garage. Good condition. Convenient to cars, bus, schools, etc.
FIDELITY MORTGAGE INVESTMENT CO.
1105 E St. NW. NA. 2431.

1331 EMERSON ST. N.E.
Modern, 6 rooms, bath, $45.
3634 13TH ST. N.W.
7 rooms, bath, garage; modern; $55.
514 D ST. S.E.
7 rooms, bath, electric lights; $47.50.
3120 13TH ST. N.W.
6 rooms, bath, garage; $52.50.
1429 S ST. S.E.
8 rooms, bath, newly decorated; $65.
1931 LAMONT ST. N.W.
7 rms., 2 baths, recreation rm., inclosed porch, 2-car garage; elec. refrig.; $79.50.
NEAR CHEVY CHASE CIRCLE.
7 rooms, 2 baths, front and sleeping porches, oil heat, refrigeration; beautiful specious grounds; $125.
WALTER A. BROWN.
1415 EYE ST. N.W. NATL. 1652.
NIGHTS, WIS. 5134.

1838 KENYON ST. N.W.
Two blocks west of Mt. Pleasant st. Row brick colonial; 6 rooms, 2 baths, 2 enclosed rear porches, front porch, maid's room and lavatory in basement. New Standard oil burning unit; detached brick garage. House newly papered and painted, inside and out. $77.50.
J. A. McKEEVER CO., INC.
1625 K St. N.W. DIstrict 9706.

$90 1417 Whittier St. N.W.
JUST OFF 16TH ST.
4 bedrooms, 2 baths; also maid's room and bath. Built-in garage.
National Mortgage & Inv. Corp.
NA. 5833. 1312 N. Y. Ave.

Suburban—Rent 58

ALEXANDRIA, VA.—Near Bellehaven. Colonial-type home; 6 rooms with bath and shower; full basement; built-in garage; screened porch; h.-w. h.; large living room and fireplace. $57.50 per month. Call Alexandria 972-W-1.

ARLINGTON—2 new 5-room Cape Cod bricks, one completely furnished; nice lawn and garage; $65 month.
6-rm. bungalow, 3 bedrooms, large lawn, garage; $65. Option to buy.
C. B. YEATMAN. WA. 7771.

BEAUTIFUL ARLINGTON HILLS, English Colonial; 6 rms., 1½ b.; nr. Army-Navy Club; $70. 2703 S. 13th st. ALex. 1752-W.

FALLS CHURCH, VA.—Furn. attractive 7-rm. house; about 1-acre ground; July-August, rent per mo., $85. 6611 Lee Hwy.

SHADY, well-insulated, comfortably furnished 5-room home in Arlington Co., Va., June 1-Oct. 1. All conveniences, including Electrolux refrigerator, automatic gas water heater. Rent, $65 mo. Box 1, Washington Post.

MODERN HOMES—$50 UP.
RALPH CRAIN, 4399 Lee Hwy. WA. 6959.

Shore-Waterfront—Rent 61

FOR RENT for season, at Holly Hill Harbor, on Mayo road, living room, dining alcove, kitchen, four bedrooms, two toilets, shower room. Saxe, Vernon 6971, Baltimore, Md.

Waterfront Wanted 61A

ABOUT 5 acres for cash; near Annapolis waterfront preferred; unimproved. Box 9, Washington Post.

ATTRACTIVE 1, 2 and 3 rooms; l. h. k.; private bath; $30 up. 3145 17th st. nw. near Kenyon st.

Sale Investment Property 65

ATTENTION INVESTORS.
2-family house, inclosed porches up and down; oil heat; garage. Rented at $1,080 a year. Owner leaving city. Will sell at a sacrifice. $6,500, including furnishings.
LEE D. LATIMER CO.
722 Invest. Bldg. NA. 4146.

Sale Houses 66

A DESIRABLE 6-room brick house in excellent condition, in exclusive residential section, Mt. Pleasant area, just off 16th st. Front and two rear porches screened in, electric refrigerator, Pittsburgh hot-water heater, built-in garage. Lived in by owner only. Now vacant. All interior woodwork recently refinished. WIs. 6068. No agents.

ARLINGTON—Prettiest Williamsburg colonial bungalow, 5 rooms and tile bath, extra room upstairs, fireplace, Venetian blinds, recreational basement; $5,250, $35 month. WA. 7317.

ARLINGTON BUNGALOW, 5 RMS., BATH.
$3,500—$500 down, $35 mo.
h.-w. h.; basement; one block to stores, schools, 10c bus. J. N. Davis, WA. 7317.

ARMY officer, leaving city, will sacrifice large equity for $1,500 above present trust running until paid. Chevy Chase, D. C., delightful section; 8 spacious rooms, 2 baths, fine condition; oil heat, garage, large trees on 50-foot lot; bus at corner. Call for appointment or more information. GEORGE E. DIEFFENBACH, NA. 8850, evenings, EM. 4117.

BARGAIN—10 rooms, 3 baths; ideal: 4 apts. (just west upper 14th st.); only $9,850; for immediate sale. Call now. E. W. BAILEY, ADams 4786.

CLEVELAND PARK, 3715 35th st.—Detached corner, 6 rooms, 3 porches, new condition; fireplace, garage; sacrifice at $8,950; no brokers. Owner, CL. 1987.

BURLINGTON PLACE N.W., 4441
PRESTON BUILT HOMES.
PRICE, $10,500.
Between Brandywine and Chesapeake sts. New detached 6 rooms, 2 baths, recreation room, air-conditioned, hardwood trim. Garage. WINFIELD PRESTON, INC.
Phone CLeveland 9824.

CHEVY CHASE, MD.
$9,850.
This new detached brick home presents an especial appeal because of its beautiful surroundings and controlled environment. It readily reflects the careful construction generally found in higher-priced homes. Three well-lighted and ventilated bedrooms, cheerful living room with screened side porch, garage within the house. The lot is attractively planted, with ample room for rock or border gardens. A fine neighborhood for a young family. Can be purchased on cash payment of $750. Monthly payments $75. DIst. 6830.

Post Classified Ads—National 4200.

Sale Houses 66

HILLTOP—SLIGO VALLEY PARK.
FOUR HOMES JUST COMPLETED.
Modern Housing of Wash., Inc. SH. 4544.

CHEVY CHASE.
NEAR CHEVY CHASE CIRCLE
New detached center colonial brick home. Large living and dining room, ultra modern kitchen, 2d-floor library, with open fireplace, opening onto large porch. Finished and heated attic, recreation room, 2-car garage. Air-conditioned, lot 60x125. Will consider small house in trade. Phone G. F. MIKKELSON, CLeveland 1156.

CHEVY CHASE, D. C.
(Vicinity Nebraska and Connecticut Aves.)
$8,950.
The owner, a reputable builder, has spared no expense in putting this property in absolutely new-house condition. It is a splendid semi-detached brick on nice elevation, with southern exposure—three spacious bedrooms, bath, automatic heat, garage, comfortable front porch. Conveniently adjacent to elementary, junior and high schools, shopping and bus lines. It offers a sound home investment and may be purchased with nominal cash and moderate payments. Call DIst. 6830.

IN SILVER SPRING.
Convenient to shopping district, new det. brick home; center-entrance Colonial, 6 rms., 2 baths; oil heat; $9,750; small cash and monthly payments less than rent. Call J. Wesley Buchanan, ME. 1143, day or evening.

WOODSIDE PARK, MD.
Special reduced price on comfortable 7-room home; large wooded lot; near good schools and transportation. Owner, SHepherd 3383.

IMAGINE THIS.
6 rooms, 2 baths; nearly new brick house in Chevy Chase, D. C., for only
$9,450.
For further details call Adams 5297.

NEW HOME SENSATION,
ALL-BRICK DETACHED COLONIAL ON LARGE LOT.
$7,450.
Terms less than rent. 4 Berkley st. nw. Nothing like it at the price. Every modern convenience. Open daily after 3 p. m. To reach: Out Massachusetts ave. to Western ave., right on Western ave. 3 blocks to Berkley st., left ½ block to home.
A. S. GARDINER.
1510 K St. N.W. NAtional 0334.

NEW DETACHED—$8,950
Excellent Northwest section. Brick, 6 rooms, 2 baths; hot-water heat. Convenient to schools, churches, etc.; $1,950 cash, $52.50 per month until paid. This is an exceptional offering. See MR. BOUCHER.
R. A. HUMPHRIES
806 No. Capitol. Realtor. NA. 6732.

BUNGALOW—$7,350.
NEAR 2ND AND RITTENHOUSE.
This house, in perfect condition, has 5 fine rooms, bath, elec. refrig., oil heat, 2-car garage. Lot 47x160. Genuine bargain. In convenient location. Evenings, call Mr. Bortz, CLeveland 4754.
FRANK S. PHILLIPS, DIST. 1411.

MUST SELL THIS WEEK.
Only $5,950 for almost new Dunningan brick; in perfect condition; 3 porches; Frigidaire; garage. On Hamilton st. near Georgia ave. Terms arranged.
LEO M. BERNSTEIN & CO.
718 5th St. N.W. MEt. 5400 until 9 P. M.

NEW LOW PRICED HOMES
Detached, 6 rooms—$6,500 to $7,750
HARRY WARDMAN, INC.
DIstrict 3830. 1512 K St. N.W.

CHEVY CHASE, MD.
105 Raymond St.
Large Colonial, completely renovized. Nearly ½ acre of land. Beautiful large trees. One square north and east of Chevy Chase Club. Open for inspection.
$19,500
Your Own Broker
or Na. 1280—Ge. 4219

COLORED—Corner house; overlooking Reservoir; 6 rooms, bath; h.-w. h.; elec.; gar.; $7,950; terms arranged. DE. 1160.

Sale Lots 69

ARLINGTON, 170x125, on hard surfaced street; water, gas, sewers; suitable for 3 bldg. lots; $1,500. Clarendon 1633.

BEAUTIFUL new building sites; restricted; ¼ to 1 acre; some wooded; clear stream in the rear; city water and electric; improved streets; Fairfax County; streets to be paved. Buy now before advance in prices. Terms, 10% cash and balance monthly.
T. P. JOHNSON.
West Falls Church. Falls Church 735.

Chevy Chase—In the beautiful Hamlet Section—25 cents per foot for choice sites. If you pay for lot in cash we can arrange to finance the cost of constructing a new house. If you wish to build later, lot can be purchased on small cash payment and monthly, quarterly or semi-annual payments on balance.
THOMAS J. FISHER & CO. INC.
738 15th Street N.W. DIst. 6830.

GLENCARLIN, near Lee blvd., corner and adjoining lot, 50x125 ft. each; water and sewer; both $1,000. J. A. BAKER & CO., 1112 N. Irving st., Clarendon, Va. WA. 7280.

SILVER SPRING, MD.
Bank will sell 20 lots in fine residential section; each 70-foot frontage at attractive prices for cash. Prefer home builders. SHepherd 2130.

Suburban Lots 69A

NEAR MOUNT VERNON—Woodland park; ½ acre up waterfront lots; all wooded; 25 min. D. C. on hard road; boating and fishing, nature lovers paradise; $400 up, $25 down, $10 month. Discount for cash. Call Mr. Gibbs, ALexandria 2616.

Sale Suburban 70

A TIP—Don't expect us to feature all bargains. Call and get 1st hand data. Will be valuable hour spent and not so much cash needed. Country specialists since 1896. 3 offices to serve you. Trade, rents. N. E. RYON CO., 1216 N. Y. ave.

AN UNUSUAL OPPORTUNITY to acquire two foreclosed homes in nearby Virginia Highlands at worthwhile reductions. A 5-room home, with an extra lot, that has hot-water heat, sewer, water and gas for $5,650. Also a nearly new 5-room bungalow with oil heat. This one is priced way below the market at $5,550. Deal direct with the owner. J. LEE PRICE, 2303 So. Arlington Ridge road, Oakcrest, Va. Phone RIdge 272.

MOD. in every detail, new, vacant; large 5-room, hall, tile bath, basement, attic; latest heating, plumbing, electric; refined; close stores, schools, bus; $4,750, $300 cash. Geo. C. Walker, GR. 1899. Not Sunday.

NEARBY VA.—$4,990; new stone studio; 6 rms., bath; only $500 down, $40 mo. RALPH CRAIN, 4399 Lee Hway. WA. 6959.

NEARBY VA.—New bungalow (asbestos shingles); six rooms and bath; oil circulating heat; front porch; garage; deep lot; gas, electricity, water, sewer; paved street; $4,500; $300 cash, $32.50 month. J. A. BAKER & CO., 1112 N. Irving st., Clarendon, Va. WAlnut 7280.

NEW 5-rm. Cape Cod; $5,650; FHA; $36 mo., incl. taxes and insur. 835 N. Woodstock st., Arl., Va. Owners, Falls Ch. 696.

PRETTIEST home in Arlington; new 2-story brick, amid for. trees, nr. school and 10c bus; oil heat; only $6,990; easy terms. RALPH CRAIN, 4399 Lee Hwy. WA. 6959.

Post Classified Ads—National 4200.

Sale Suburban 70

$50 DOWN, $45 mo. buys attractive 4-rm. and bath bung.; glassed-in porch; a.m.i.; h.-w.h.; gar.; close store, school, bus. ZANTZINGER, 908 Balto. Pike, Riverdale.

8-ROOM HOME ON 1 ACRE, 9 MILES from Washington over concrete road; city elec. and 2 fireplaces; fruit and flowers; 1 block to bus; price, $6,000; $500 cash, bal. $50 per mo. See MASON HIRST, Annandale, Va., at the end of Columbia pike. Phone Alexandria 869-J-1. Closed Sundays.

$3,950, NOTHING DOWN—New 5-rm. bungalow, close in; 1½ A.; near bus; terms like rent. RALPH CRAIN, WA. 6959.

NO DOWN PAYMENT.
Braddock Heights, Va. Beautiful new 6-room brick home; high, cool, restricted community. Phone TEmple 4370.

$100 CASH, $40 MONTHLY
LARGE—5 room California bungalow; hot water heat; full basement; nearby Md. Phone GR. 3734.

ARLINGTON, VA.
100 block of South Fenwick st.—New 5 and 6 rm., stone and brick homes. Air-conditioned, oil burner, tile bath, large living rm. 4 blocks from new high school, 1 block from new Lee blvd. Cash payment as low as $500. Permanently financed.
CENTRAL REALTY CO.,
Exclusive Agents.
2907 So. 2d St. Arlington, Va.

ASHTON HEIGHTS, VA.
BEAUTIFULLY WOODED LOT.
New center-entrance, brick colonial home, 3 bedrooms, 1½ baths, oil heat, air-conditioned; spacious screened porch, attractively priced, $10,500; convenient monthly terms arranged. DICK BASSETT, WA. 8627.

NEARBY VIRGINIA
8 UNDER CONSTRUCTION—4 SOLD.
Beautiful brick bungalows (one more of stone), 5 large rooms, floored attic, full basement, large screened porch, oil heat; about $45 per month. One block from Lee Highway bus. Large lot, best section of Virginia.
JAMES M. DOYLE,
5015 N. Wash. Blvd. WA. 9091.

Sale—Farms, Land 73

COUNTRY ESTATE—Attractive old home with 2-story columns across front; 4 baths, 6 bedrooms, servants' quarters, 20 acres of land on commanding elevation in Maryland, 12 miles from Washington; $15,000.
THE MARYLAND REALTY,
915 10th St. N.W. NAtional 8095.

ESTATES, farms, country homes, convenient to Washington at good investment prices. Shown by appointment. Phone 38. Buell Farm Agency, Herndon, Fairfax County, Va.

ILL HEALTH forces sale of this 9-acre wooded chicken farm, 6 mi. D. C.; hen house and buildings fair condition; $1,500 if sold at once. M-118, Washington Post.

$15,000. 200 acres Montgomery County; new house, modern, new dairy barn and silo. Will take small D. C. property in trade.
R. D. LILLIE CO.
264 Carroll St. Takoma Park. GE. 3301.

150-ACRE farm, 18 miles from Washington; about 70 acres clear, balance wooded; 12-room house with downstairs finished. Chicken house, small barn, and orchard. Crops, machinery, 2 horses, and 2 cows included. Price, $6,100; $2,000 cash, balance $40 per month. See MASON HIRST, Annandale, Va., at the end of Columbia Pike. Phone Alexandria 869-J-1. Closed Sundays.

Sale—Out-of-Town 74

ARTISTIC HOME with 5 acres, adjoining John Burroughs' "Sea Sides," West Park, N. Y. $2,000. Box M-106, Wash. Post.

NEW YORK FARM BARGAIN—$3 cash, $3 monthly buys four acres farm land. Price $192 for all; nice neighbors. Davidoff, 180 Broadway, New York.

Sale—Shores, Waterfront 75

BARGAIN beach cottage on waterfront North Beach; 7 rooms, bath, electric; lovely porches. Will include furniture. Call NAtional 0714.

BEAUTIFUL waterfront lots, private estate, 38 miles from District, overlooking Chesapeake Bay; 50x150 or more, electricity; $300. Restricted. Gentiles only. Box M-119, Washington Post.

NORTH BEACH, Md., West Side—5-room bung.; compl. furn.; 1 blk. water; reas. rent, sale. PO. 5166-J. Box 494, Wash. Post.

THREE-ROOM bungalow on salt water, 27 miles from Washington; bathing, boating, fishing, clubhouse, stores; house deliveries of groceries and ice; free school bus. Total price, including 2 lots, $325. Easy terms. Box 412, Washington Post.

8-ROOM HOUSE—All modern improvements; 3 acres of ground with 200-foot frontage on Potomac River. Good fishing and swimming. River here 8 miles wide. Price, $3,750.
THE MARYLAND REALTY
915 10th St. N.W. NAtional 8095.

$100 DOWN—7 acres on mile-wide estuary of Potomac River; 47 miles D. C.; Southern Maryland; easily accessible. J. R. Gibons, Barr Bldg. NAt. 3753.

Real Estate Wanted 76

CASH buyers. Any houses under $8,000; any D. C. section only. E. W. BAILEY, ADams 4786. Mail 1435 Meridian pl. nw.

LIST YOUR PROPERTY WITH
BOSS & PHELPS
1417 K ST. N.W. NA. 9300.

LIST YOUR PROPERTY WITH
LOUIS P. SHOEMAKER
1719 K ST. N.W. NA. 1166.

Business Opportunities 77

ALL APTS., near Calvert St. Bridge. 14 rooms, 3 baths, garage; rent $90. Good income. 5 Frigidaires. Owner leaving city. Price reduced to $1,500; terms. A real bargain. S. Winfield, 906 10th st. nw. NAtl. 9654.

BARBER SHOP—2 chairs; sell on acct. sickness. 921 10th st. sw. $150 cash.

Excellent Downtown Location For Rooming House And Restaurant
1700 block F st. nw., 3 stories. Dining room equipment, 2 steam tables, 2 gas ranges. Call Capt. DeCaro, 1510 K st. nw. NA. 0334.

GOOD BUSINESS—Used cars, used car parts and junk license ready; sell reas., quick buyer; 9-yr. lease; very good loc. right across Key Bridge; plenty of stock; owner's illness forces sale. WA. 7379.

GROCERY, doing $500 cash wkly. Rent, $50, with 6 rms. Mixed trade. Same owner 8 yrs. $3,000. Terms. Capital Adjusting & Finance Co., 1008 H st. nw. MEt. 4813.

ROOMING HOUSE (Dupont Circle)—12 rms., 2 baths; rent $65. One of the best locations in city; $825; easy terms. R. M. De Shazo, 1123 14th N.W. NA. 5521.

SMALL grocery store doing $200 weekly. Price, $800; terms. Owner must sell.
DISTRICT SALES.
1427 Eye St. N.W. NA. 1002.

Chattel Notes Purchased
immediately. Bob Hollander. MEt. 4813.

Dogs, Cats, Pets 79

BLACK CHOW puppies, 8 wks. old; registered. Excellent type. WAlnut 7554.

COCKER SPANIEL PUPPIES. Registered stock. Telephone WIs. 4667 after 6.

SCOTTIES—7 wks., black; fine stock, registered. Moving, must sell. GR. 3334-J.

WIRE FOX TERRIERS—Complete grooming, $3; handplucked, bathed, nails clipped; called for and returned. Adlea Kennels, Mr. and Mrs. S. A. Woolner, Washington Grove, Md. Gaithersburg 77.

Horses—Livestock 81

4 WORK HORSES, 5 mules, 4 large work mares. 110 M st. se. AT. 2731.

Post Classified Ads—National 4200.

Sales Miscellaneous 83

ACCORDIONS—Before purchasing a piano accordion, it's to your advantage to see Droop's first. 1300 G st. nw.

ANTIQUES—Furniture, china, glass, rugs from very prominent estates. Also hundreds of other articles in household line. Drastic sale reduction. Murray Galleries, 1724 20th st. nw. NO. 4008.

ANTIQUES — Small grandfather clocks; guar. good timekeepers; $100; chests, $65; tables, $35; mirrors and chairs, $25.
VAN DYNE ANTIQUE GALLERIES.
2625 Connecticut Ave. CO. 6646.

ANTIQUE grandfather's clock, 200 years old (1760). Upright Stieff piano. DIs. 3083.

ANTIQUES—Reduced prices on chests, tables, chairs, love seats, beds, mirrors, frames. Waxler, 1014 10th st. nw.

CASH REGISTER—National electric; does everything; suitable large business; cost $400, sell for $150. 910 N. Y. ave. nw.

CHEST OF DRAWERS, $15; Oriental rugs, $15; Sheraton chairs, $10; spool table, $5; hook rugs, $3; odd pieces; must sell by 20th. 2219 Wisconsin ave. EM. 7509.

DARKROOM outfits, complete; camera free; $1 postpaid. Gilbert Co., Landover, Md.

ELECTROLUX. New, unused; cost $189, sac. $120. 905 Domer ave., Takoma Pk., Md.

FILES—4-drawer, used wood files, $6.50; letter or legal size. H. BAUM & SON, 616 E st. nw.

FIRE EXTINGUISHERS with refills. PEOPLES SALVAGE CO., 2122 14th st. nw. DU. 0762.

FRIGIDAIRE—2-door, light cream porcelain, 8 cu. ft., 4 trays, mechanically perfect; real sacrifice. Owner, 4 Carvel Circle, West Moreland Hills, WIs. 6750.

GAS stove, Detroit Jewel; nearly new; table top; cheap for cash. 3313 R. I. ave. ne. Greenwood 1975.

GENERAL ELECTRIC refrigerator, 5 cu. ft., like new, real bargain, $89.50, terms. Others as low as $29.50. Open Sunday. We service. 1318 14th st. nw.

HOUSE PAINT, fine quality, $1.85; interior enamel, $1.85. 1119 9th st. nw. NA. 2400.

OFFICE DESKS—Slightly used; from $7.50 up. H. BAUM & SON, 616 E st. nw.

PIANOS FOR RENT—New spinettes, $4.50 per month. Rental paid applies on purchase price if you decide to buy later. NAt. 3223. Arthur Jordan Piano Co., corner 13 and G sts.

PIANO—Small-size studio piano in very good condition; $98 on easy terms. NAt. 3223. Arthur Jordan Piano Co., corner 13th and G sts.

PIANOS—We have two slightly used latest model spinettes that can be bought at worthwhile savings. One Musette Duncan Phyfe model now reduced $45; one Story & Clark Dynamic model now reduced $50. Very easy terms. NAt. 3223. Arthur Jordan Piano Co., corner 13th and G sts.

PIANOS—Kitt's are holding their first sale in over 17 months, offering over 75 fine pianos, mostly all the latest models, at reductions of from $30 to $350. An unusual opportunity to pick up that piano you've always wanted at a worthwhile saving. Such fine makes as Knabe, Mason & Hamlin, Steinway (used), Estey, Fischer, Wurlitzer, Lenox, Behning, Story & Clark, Cable Nelson, Starr and many others. Very easy terms. Your old piano in trade. NAt. 4730. Kitt's, 1330 G st. Open evenings.

PIANO, crib, high chair, cot; Army officer moving. CL. 1574.

REFRIGERATOR, Westinghouse; cost $200 when new; sell for $60. JA. 1605-J.

SINGER—Con. elec. Nearly new. Originally $145, sell $42.50. Portables, $17.50 up. Treadles, $5 up. 927 F st. nw. RA. 1900.

STORAGE HEATER, 50-gal. Pittsburgh automatic. Barg. $50. Mr. Shreve. NA. 3068.

TYPEWRITERS - ADDING MACHINES - Sales, service. Est. 25 years. Rentals $3 month, 3 months for $7.50. American Type. Co., 1431 East Capitol st. LI. 0082. OPEN EVENINGS.

VACUUM CLEANERS — Eureka, $6.75; Hoover, $12.50; Electrolux with attachments, $14.95; bond guar. like new. Parts and repairs. BEST BRANDS CO., 805 11th st. nw. NAtional 7773.

PIANOS.
NEW LOT—$15 TO $50.
Good condition. SMITH'S STORAGE CO.
1313 You St. N.W. NOrth 3343

SPRING VALUES LUMBER
5% DISCOUNT FOR CASH

1x6—T and G Roofers	$28.00
1x8—Box or Sheathing	$28.00
2x4—Up to 12 ft.	$26.00
2x6 and 2x8 to 16 ft.	$28.00
2x10 to 16 ft.	$30.00
Select White Oak Flooring	$85.00
Select Red Oak Flooring	$80.00
Rock Lathe, per M ft.	$19.00
Hard Wall Plaster, per ton	$14.00
Composition Shingles, per sq.	$5.50

SASH, DOORS AND MILLWORK
ARLINGTON COAL AND LUMBER CO.
Free Delivery in Wash., Md. Va.
JACKSON 1880

★ Violin
★ Guitar
★ Trumpet
★ Cornet
★ Trombone
★ Accordion
★ Saxophone

A real music course with instrument for what you'd expect to pay for the lessons alone. All private instruction under capable professional musician-teachers.

$1.50 Weekly
Pays for Lessons and Instrument

ARTHUR JORDAN
PIANO COMPANY

Post Classified Ads—National 4200.

Sale Miscellaneous 83

USED CAMERAS, projectors, binoculars, microscopes, bought and sold. Capital Camera Exchange, 1003 Penn. ave. nw.

VACUUM CLEANER, Electrolux; like new; rebuilt and guaranteed; complete with attachments; $20.75. EASY TERMS. Clean-Rite, 3015 14th st. nw. CO. 6100.

Coal, Fuel Oil, Wood 83A

ALASKA HUFNAGEL COAL CO.
$7.00 Up. We Deliver ¼-Ton Orders Up. NAtional 5885.

Miscellaneous Wanted 84

BOOKS—Highest prices paid for good books and old Natl. Geographics. Bargain Book Shop, 808 9th nw. DIst. 5007.

BOOKS—Highest cash for good books; bring them or phone G. David Pearlman's Book Shop, 1407 G st. nw. ME. 5415.

GOLD OR PLATINUM JEWELRY AND SILVERWARE AND GOLD TEETH. ANY CONDITION. WE PAY CASH. A. KAHN, INC. 45 YEARS AT 935 F ST. NW.

HIGH prices for junk, all kinds. Federal Junk Co., 1125 1st st. nw. DI 9594.

MEN'S CLOTHING—Highest prices paid. 1126 7th N.W. ME. 6229. 8 a.m.-9 p.m.

WE BUY and repair all types sew. mach. Vacuum cleaners repaired. REp. 1900.

I BUY FURNITURE, DI. 7733
1 PIECE OR 1,000. DAY AND NIGHT.

SPOT CASH PAID IMMEDIATELY.
OLD GOLD AND SILVER
WATCHES, DIAMONDS AND ANY OLD Discarded Jewelry or Gold Teeth.
SELINGER'S, 818 F ST. N.W.

Farm and Garden 85B

FERTILE TOP SOIL, well-rotted cow manure; grass sod. AT. 1503; eve., AT. 8207.

Boats—Sale or Hire 86

MARINE HARDWARE and boat supply. New and used marine motors. S. King Fulton, Inc., 805 Water st. sw. NA. 3406.

Business Directory

For information regarding advertising rates or service not listed in this column, call Miss Allen—NAtional 4200.

CAMERA REPAIRING.
Camera Repairing
FULLER & d'ALBERT, INC.
815 10th St. N.W. Phone NA. 4712.

FALSE TEETH REPAIRED
"WHILE YOU WAIT." Emergency Laboratory. Room 601, Westory Building, 14th and F sts. nw. ME. 1833.

HOME IMPROVEMENT.
MURPHY & AMES, INC.—Screens. Lumber, Millwork, Roofing, Insulite. Phones WA. 8096—Falls Church 181.

INSULATE YOUR HOME
For Economy and Comfort.
WINTER and SUMMER
Free Estimates.
Hudson Supply and Equip. Co.
DI. 1070.

PAINTING AND PAPERING.
PAINTING, Papering, Roofing. Guaranteed. Reasonable. Estimates free. M. L. SMITH. 1724 Webster St. N.W. AD. 7108-7200.

RADIO SERVICE.
50c SERVICE 90-DAY GUARANTEE.
AT. 7800 OR 1677.

Auto Service 90

ANY SIZE AUTO DOOR GLASS, $2; safety glass at small additional cost. Glasser's, 2nd and Fla. ave. ne. DIst. 3670.

Trucks for Sale 97A

TRUCKS—TRUCKS
SCORES TO CHOOSE FROM.
—All Makes.
—All Sizes.
—All Body Styles.
See Our Today's Bargains.
Sterrett Operating Service, Inc.
30 M St. N.E. METropolitan 0505.
T-R-U-C-K-S

Sale—Automobiles 98

BUICK—1932 Sport Coupe, with Rumble Seat. Here is that A-1 big car transportation at small car cost of only $199.
CHERNER,
1781 Florida Ave. N.W. NO. 8565.

CADILLAC—1937 5-passenger Touring Sedan, Series 65. Black paint, white sidewall tires. This fine distinctive car certainly represents unusual value, $1,395. C. C. C. Guaranty. Open evenings and Sundays.
CAPITOL CADILLAC CO.,
1222 22d St. N.W. NAtional 3300.

CHEVROLET—1933 Convertible Coupe. This car is truly nearly new. See it today, give it any test and agree it's a buy at $247.
AL'S MOTORS, INC.
Chrysler Dealer. 1164 18th St. N.W.
"The Best Used Car in Town."

CHEVROLET—12 different models in our stock priced from $77 to $400. We are loaded with low-priced cars. See us for a good deal. Open evenings and Sundays. Lee D. Butler, Inc., Studebaker Distributor, 1121 21st st. nw. DI. 1218.

CHEVROLET—1932 Coupe. Perfect finish, good rubber, clean interior and a thoroughly reconditioned motor. A snap at $227. Most liberal terms.
AL'S MOTORS, INC.
Chrysler Dealer. 1164 18th St. N.W.
"The Best Used Car in Town."

CHEVROLET $439
1937 2-Door Master De Luxe Touring Sedan. A practically new car in every detail and one you will certainly be proud to own. Many features include Fisher body, no-draft ventilation and safety hydraulic brakes. An unbeatable bargain at only $439. Liberal trade and terms.
COAST-IN, INC.,
407-23 Florida Ave. N.E. AT. 7200.

$5 DOWN
AND DRIVE OUT IN ANY OF THESE GOOD USED CARS

1933 Chevrolet Coupe, was $145, now	$119
1933 Ford Fordor Sedan, was $219, now	$149
1933 Ford Phaeton, was $219, now	$159
1933 Graham Sedan, was $259, now	$159
1933 Ford Roadster, was $219, now	$169
1932 Ford Cabriolet, was $209, now	$169
1934 Ford Fordor Sedan, was $269, now	$169
1931 Cadillac Roadster, was $340, now	$189
1933 Nash Sedan, was $275, now	$189

131 Other Makes and Models
PARKWAY MOTOR CO.
3040 M St. N.W. WEst 0181

Post Classified Ads—National 4200.

Sale—Automobiles 98

CHEVROLET—1934 De Luxe Sedan; finish, upholstery, tires and motor excellent. Stohlman Chevrolet, 3307 M st. nw.

CHEVROLET $395
1936 Town Sedan (with built-in trunk). Above the average; performance like a charm. Easy terms.
STANDARD MOTOR SALES,
1605 14th St. N.W. NOrth 2298.

CHRYSLER. $345.
1934 4-Door Sedan with factory built-in trunk. Heater; beautiful rich black finish. Everything about this car will please the most critical buyer, yet the price represents a real saving. Don't buy until you have given it a fair demonstration. TOM'S . . Your Chrysler-Plymouth Dealer, First and New York ave. ne. New cars, 637 N st. nw. ME. 9101.

DODGE $345
1935 Sport Coupe. Considered by many one of the sportiest cars on the road. Beautiful metallic green finish; rumble seat. Clean as a pin and ready to go. One of the most economical cars you can own. Guaranteed.
COMMUNITY MOTORS,
6621 Wisconsin Ave. WIsconsin 5300.

DODGE $425
1936 2-door Sedan; 12,400 miles; left by owner for immediate sale. Almost like new. Save $100.
Wrenn's Motor Sales.
1625 14th St. N.W. DUp. 0422.

DODGE—1936 De Luxe Coupe. Silver-blue; heater, radio, seat covers, good tires; perfect condition; original owner; $400. CLeveland 5963.

DODGE—We must sell over 150 low-priced units this month. Prices on all Chrysler products have been drastically reduced. See us for a real bargain. Open evenings and Sundays. Lee D. Butler, Inc., Studebaker Distributor, 1121 21st st. nw. DI. 1218.

DODGE. $195.
1933 Sport Coupe. And a beauty, with rumble seat; beautiful Tropical green finish; clean as a hound's tooth and all ready to go. Just the car for those trips to the beach this summer. You'll like it better at the low price. TOM'S . . Your Chrysler-Plymouth Dealer, First and New York ave. ne. New cars, 637 N st. nw. ME. 9101.

FORD—1934 Tudor Sedan. Excellent running condition and a real buy at only $195. Terms. Northeast Motor Co., 920 Bladensburg rd. ne. AT. 0200.

FORD—1936 Fordor Touring Sedan. Finish, interior, tires, motor—all have new-car appearance. Spacious, built-in trunk, safety glass and all other features make this a real bargain at $449. Chernerized—carries 30-day guarantee.
CHERNER,
1781 Florida Ave. N.W. NO. 8565.

FORD $399
1937 Fordor Sedan. Check this price, then give it a fair demonstration . . . You'll like it. Beautiful black finish; heater, broadcloth upholstery; large luggage space in rear. It's the bargain of the week.
STEUART MOTORS,
1401 Rhode Island Ave. N.E. DE. 6300.

FORD—1936 Cabriolet. A beautiful, sporty job. Practically new top and tires. Excellent motor. Only $469 and Chernerized, therefore it carries famous 30-day guarantee.
CHERNER,
1781 Florida Ave. N.W. NO. 8565.

FORD $275
1935 Coach in the pink of condition. Motor completely overhauled; repainted a brilliant black; smartly tailored seat covers. With this trim bargain, you not only save on purchase price, but upkeep as well. See it this very day and save. Guaranteed.
COMMUNITY MOTORS,
6621 Wisconsin Ave. WIsconsin 5300.

FORD—1936 De Luxe Tudor Touring Sedan. Spacious factory built-in trunk, dual horns, dual windshield wipers and dual rear lights. Only $419 and Chernerized and gives you Uncle Joe's 30-day guarantee.
CHERNER,
1781 Florida Ave. N.W. NO. 8565.

FORD $3.50 Down
1932 Coupe. A beauty and a bargain at the unusually low price of only $125. This will give you an idea of the savings at this address. Runs fine, looks fine and may be bought for only $3.50 down.
STEUART MOTORS,
6th and New York Ave. N.W. NA. 3000.
Open Sun.

FORD—1936 Coupe. Brilliant finish, spotless interior, powerful, smooth running motor. Chernerized to give you lasting satisfaction and protection. Only $359.
CHERNER,
1781 Florida Ave. N.W. NO. 8565.

Post Classified Ads—National 4200.

Sale—Automobiles 98

FORD—1937 Tudor Trunk Sedan. Radio, heater. Bargain at $479. Handley Motor Co., 3730 Georgia ave. nw. AD. 6060.

FORD $429
1936 Fordor De Luxe Touring Sedan. A car whose condition justifies a price far in excess of what we are asking. A beauty from stem to stem, clean interior and powerful, quiet, V-8 motor. Give this car any test you desire and you'll agree its tops at $429. Liberal trade and terms.
COAST-IN, INC.,
407-23 Florida Ave. N.E. AT. 7200.

FORD—1936 Convertible Sedan. Its top is like new, finish is flawless, its tires are excellent, motor in perfect running condition. Low price of $499. Chernerized—carries 30-day guarantee.
CHERNER,
1781 Florida Ave. N.W. NO. 8565.

FORD $3.50 Down
1933 Fordor Sedan in smart black, cream trim; smartly tailored seat covers. Clean as a pin and ready to roll for only $199. This is real economy for the smart buyer. See it today. Choice of 3 more. All in perfect shape.
STEUART MOTORS,
6th and New York Ave. N.W. NA. 3000.
Open Sun.

FORD—1936 Tudor. Beautiful in appearance, good rubber and clean interior. Ready to roll at a bargain price of only $349. Chernerized and carries 30-day guarantee.
CHERNER,
1781 Florida Ave. N.W. NO. 8565.

HUDSON—1934 Coupe, $465; electric hand gear control; beautiful black; a bargain. Addison Chevrolet, 1437 Irving st. nw. AD. 5411.

NASH—1932 Sedan. A clean little car; good tires, good finish. Ready to go and the price tag is only $169.
CHERNER,
1781 Florida Ave. N.W. NO. 8565.

OLDS—"6" Sedan, 1934. Large trunk, Black fin. Immaculate upholstery, 5 good tires. Former owner (name on request) careful driver. Looks new. Special, $327. Open evenings. Lee D. Butler, Inc., Studebaker Distributor, 1121 21st st. nw. DI. 1218.

OLDSMOBILE $525
1936 2-dr. Touring Sedan. Condition considered, you can't match this value at the low price. Smart gunmetal finish; all dual equipment; heater and a fine running motor. You'll judge it better from behind the wheel and like it or we miss our guess. Guaranteed.
COMMUNITY MOTORS,
6621 Wisconsin Ave. WIsconsin 5300.

OLDSMOBILE $295
1934 4-door Trunk Sedan. Lustrous black finish. An ideal family car. Driven carefully by a preferred type of owner. Low mileage; spotlessly clean throughout.
HYATTSVILLE AUTO CO.
YOUR SUBURBAN BUICK DEALER.
Hyatts., Md. (On Balto. Blvd.) GR. 1810.

PLYMOUTH—1933 Sedan. Excellent finish. Very good rubber all around. A-1 mechanically. Below market price at only $197. Liberal terms.
AL'S MOTORS, INC.
Chrysler Dealer. 1164 18th St. N.W.
"The Best Used Car in Town."

PLYMOUTH—1937 de luxe 2-door trunk; 11,000 actual miles; brown finish; $589. Logan Motor Co., 18th and M sts. nw.

PLYMOUTH. $439.
1936 Coupe with rumble seat; in beautiful gunmetal and a motor that performs to a T. Don't miss this if you want the most of a genuine bargain. You'll judge it better after a fair demonstration. It can't be beat at this price. TOM'S . . Your Chrysler-Plymouth Dealer. First and New York ave. ne. New cars, 637 N st. nw. ME. 9101.

PLYMOUTH—1934 Coach. This car is in truly nice condition throughout. Any test. Standout bargain at only $199.
CHERNER,
1781 Florida Ave. N.W. NO. 8565.

PLYMOUTH $439
1936 De Luxe Rumble Seat Coupe. This car shows little wear and is a clean, sporty number. Excellent tires. Features famous Plymouth floating power and safety hydraulic brakes. An unusual bargain at only $439. Liberal trade in allowance and easy terms.
COAST-IN, INC.,
407-23 Florida Ave. N.E. AT. 7200.

PLYMOUTH $239
1933 Coupe. Rumble seat. Buy this coupe today for only $3.50 down, balance easy. Brand-new black finish with cream trim and wheels. Famous for economy. Drive it today and save.
STEUART MOTORS,
6th and New York Ave. N.W. NA. 3000.
Open Sun.

PONTIAC—1935 "6," $115 down. Radio, heater. Covington Motors (Buick), 6901 Wisc. ave. nw. Wisc. 5010.

PONTIAC—1936 Convertible Coupe, 8-cylinder. Excellent brown paint. Brown leather upholstery, clean top, all good tires and a splendid motor. You will find this a very clean car at $495. C. C. C. Guaranty. Open evenings and Sundays.
CAPITOL CADILLAC CO.,
1222 22d St. N.W. NAtional 3300.

DEPENDABLE USED CARS—Reconditioned cars at bargain prices. Barry-Pate, 1130 Connecticut ave.

CASH FOR YOUR CAR.
L. P. STEUART,
1325 14th St. N.W.

SAVE TIME—TRUST TREW.
FOR USED TRUCKS.
TREW MOTOR CO. 1526 14TH ST. N.W.

FOR BETTER USED CARS.
MANN MOTORS.,
8129 Ga. Ave., Silver Spring, Md. SH. 3861.

For a Better Used Car.
Call NORRIS, INC.,
2018 14th St. N.W. NOrth 3949.

Everything Points to
ARCADE-PONTIAC CO.
1419 Irving St. N.W. AD. 0575.

$70 CREDIT on used car or new Chevrolet; sell for $35. ADams 8071-J.

OURISMAN — OURISMAN

THINK THIS OVER!

OURISMAN'S large sales volume calls for action . . . and action demands LOWER PRICES! SAVE HERE! We'll prove it!

'37	Chevrolet Sport Coupe	$549	'36	Chevrolet Club Sedan	$459
'37	Ford Tudor	$499	'36	Plymouth Coupe	$399
'37	Chevrolet Town Sedan	$559	'36	Chevrolet Sedan	$449
'35	Chevrolet Coupe	$319	'36	Chevrolet Town Sedan	$449
'35	Chevrolet Standard Coach	$289	'36	Chevrolet Coach	$359
'34	Chevrolet Coach	$249	'36	Chevrolet Standard Sedan	$389
'34	Chevrolet Town Sedan	$259	'36	Plymouth Sport Coupe	$419
'35	Ford Coupe	$249	'36	Chevrolet Coupe	$379
'35	Plymouth 4-Door Trunk Sedan	$339	'36	Ford Tudor Trunk Sedan	$369
'35	Chevrolet Coach	$329	'33	Ford Tudor	$149
'35	Ford Tudor	$269	'33	Chevrolet Coach	$199
'34	Chevrolet Coupe	$249	'32	Chevrolet Coupe	$119
'34	Chevrolet Sedan	$259	'32	Chevrolet Coach	$139
'34	Plymouth De Luxe Sedan	$279	'32	Chevrolet De Luxe Sedan	$139
'34	Pontiac Cabriolet	$259	'33	Chevrolet Coupe	$169
'34	Ford Sport Coupe	$199	'33	Chevrolet Town Sedan	$199

Visit Our Newly Enlarged Service Department
OURISMAN
625 H St. N.E. LI. 10200

Bob Burns Says—

One of the first lessons you have'ta learn in life is that no matter how hard you try to do anything, there's gonna be somebody that ain't gonna like it.

I learned my lesson in jest two days when I was a boy while visitin' my Aunt Puney. The first night I came in at 10 o'clock and went to my room in the ordinary way but the next morning Aunt Puney says, "When you come home in the middle of the night you don't have'ta make enough noise to wake everybody up."

Well, the next night I came home a little earlier and I went down the hall as quietly as possible. But the next morning Aunt Puney says, "You didn't fool me, young man—I heard you tryin' to sneak in at 9:45 last night."

Copyright, 1938, Esquire Features, Inc.

DONALD DUCK— By Walt Disney

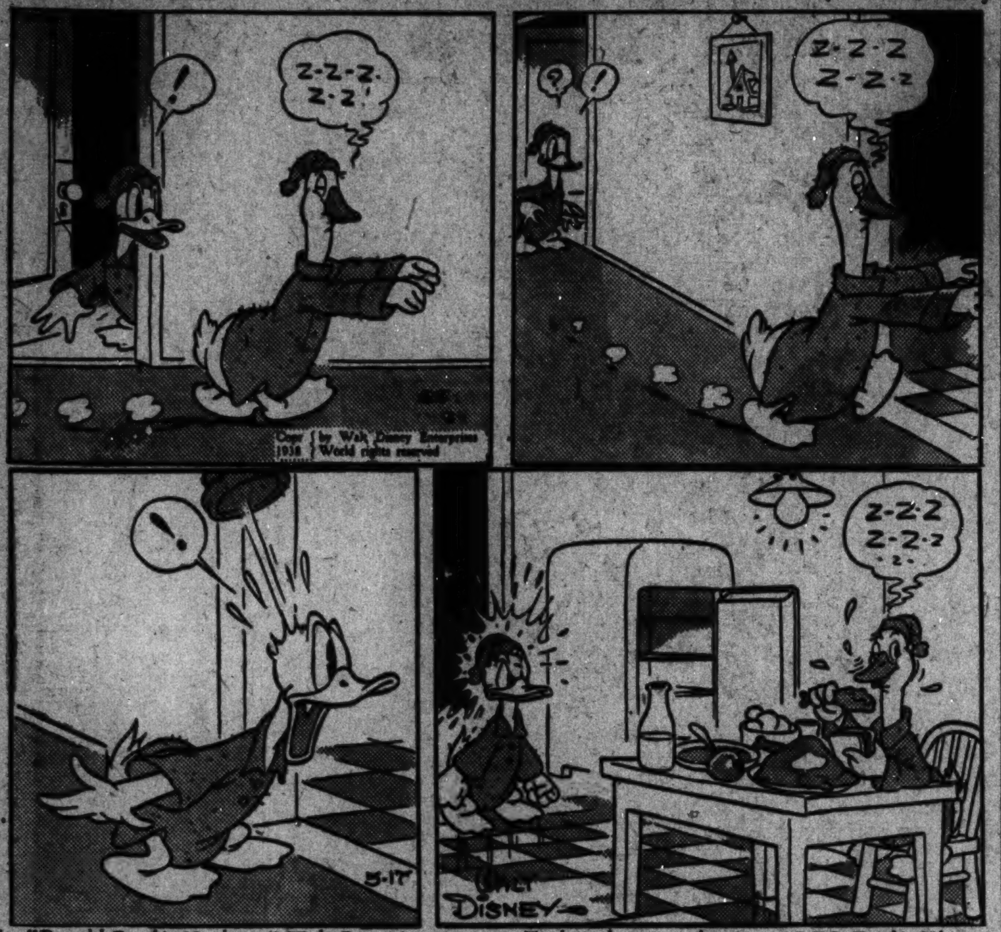

See "Donald Duck's Nephews," Walt Disney's cartoon in Technicolor, now showing at RKO-Keith's Theater.

ROY POWERS, EAGLE SCOUT— Corliss Brand Is Worried By Paul Powell

Registered U. S. Patent Office.

NED BRANT—A Story of College Athletics By Bob Zuppke

Famous Football Coach.

Free! A set of 8 giant stamps in color showing Oscar the Octopus and Wahoo's gang. Mail stamped, self-addressed envelope to Chief Wahoo in care of The Post.

MAIL THIS COUPON TO THE POST!

NAME ....

ADDRESS ....

TERRY AND THE PIRATES You Can't Stop Me From Dreaming By Milton Caniff

BIG CHIEF WAHOO By Saunders and Woggon

See the coupon in lower left corner of this page

WINNIE WINKLE Watch the Birdie By Branner

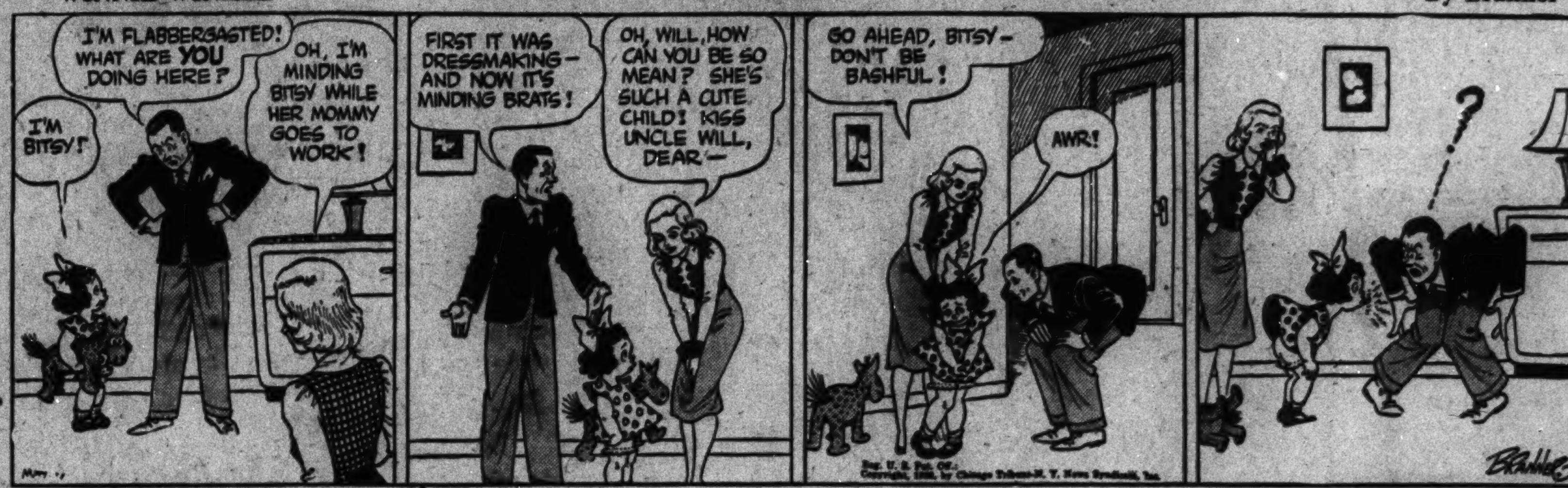

MICKEY FINN By Lank Leonard

DIXIE DUGAN Lost Her Job? J. P. McEvoy and H. J. Striebel

JOE PALOOKA I've Plans By Ham Fisher

JANE ARDEN We're Needed Here By Monte Barrett and Russell Ross

Registered U. S. Patent Office.

BENNY Just a Clock-Watcher By J. Carver Pusey

Board of Trade Plans Shad Bake

The Board of Trade will hold its forty-fourth annual shade bake Saturday at Bay Ridge, Md. A motorcade leaving the District Building is expected to carry 1,000 persons.

Dinners will be served at 11:30 a. m. and 2:05 p. m. with a luncheon at 4:30 p. m.

Apartments are rented quickly with Post Classified Ads. Just phone National 4200 and tell Post readers about your offer.

Rep. Plumley to Speak At Historical Meeting

Representative Charles A. Plumley, of Vermont, will be the guest speaker tonight at an informal celebration of the forty-fourth anniversary of the Columbia Historical Society in the Mayflower Hotel.

Plumley, who formerly was president of Norwich University, will speak on "Sidelights of History." Allen C. Clark, president of the society, will speak on "The Story of the Society."

Civic Orchestra Will Play Tonight

The Washington Civic Orchestra will present its second concert tonight at 8:30 p. m. at Central High School, under auspices of the Community Center Department. The program includes Mozart's "Magic Flute" overture, movements from Beethoven's "Eroika" symphony and Tchaikowski's Fifth and Coates' London Suite. Tickets will be on sale at the door.

The orchestra now numbers 90 musicians, 70 more than belonged to the organization when Dr. Kurt Hetzel took over its direction last fall. According to Dr. Chester E. Leese, president of the orchestra and professor at George Washington University medical school, prospective members are given auditions every Tuesday night at Central High auditorium.

Ice Carnival
3RD WEEK—NEW SHOW
THE Shoreham Blue Room

THE HECHT CO.

For the First Time in Washington

PURE SILK

Magic Wisp Undies

By Bangor—In Cobwebby Sheer Pure Silk

$1.00

★ Chemises! ★ Trunkees! ★ Stepins! ★ Cuff Panties! ★ Shaped Vests! ★ Briefs!

Cool and soft as a summer breeze! The gloriously sheer, beautiful silk undies by famous Bangor—in every wanted type to wear under your slim summer dresses! A revelation of perfect fit—smooth as a second skin—and tailored with all the care and skill of much more expensive undies. You'll be delighted with the way they wear and wear—and "Magic Wisp" tubs as easily as a hankie. Chemise and vest in Waltz pink in sizes 34 to 42 and panties in sizes 5, 6 and 7.

Magic Wisp Undies Exclusively in Washington at The Hecht Co.

Main Floor—Lingerie Department—The Hecht Co.

★ "Magic Wisp" Silk Shaped Vest and Stepin $1 each

★ "Magic Wisp" Silk Cuff Panty $1

★ "Magic Wisp" Silk Trunkee $1

★ "Magic Wisp" Silk Brief $1

★ "Magic Wisp" Silk Stepin $1

★ "Magic Wisp" Silk Chemise. $1

MAIL ORDER COUPON

THE HECHT CO.
7th Street at F, Washington, D. C.

Please send me........"Magic Wisp" silk undies at $1, as follows:

ITEM	SIZE	QUANTITY
....	....	....
....	....	....

Name ....
Street Address ....
City ....
Charge .... State ....
C. O. D. ....

DR. M. W. LOCKE

PROVES THAT . . .

WHITE SHOES

Can Be Handsome As Well As Comfortable

$12

NO. 4¼ LAST—All white Pinlin walking oxford with calf trim and a slightly broader toe.............. **$12**

Shoes that combine style with welcome comfort admirably! Dr. M. W. Locke understands the problems of the hard-to-fit, and creates shoes that make you enjoy walking, and banish those aches and pains that improper shoes bring. Lasts for every foot type—designed to solve your every fitting problem. Carefully made with a sense of fine craftsmanship that discriminating women appreciate. More beautiful than ever in the new summer styles in white pinlin or kid. Types for every daytime occasion from sports to dressy affairs. Sizes 4 to 10, AAAAA to C.

Main Floor—Women's Shoes—The Hecht Co.

NO. 5 LAST—All white Pinlin T-strap, with calf trim and stitched detail for dressy occasions.......... **$12**

NO. 4 LAST—All white kid oxford with decorative stitching and perforations. **$12**

Use Our Modern Parking Building

Right at the rear of the Store. 10c for the first hour—5c for each additional half hour or fraction thereafter.

"LAUNDERETTE"

The Adorable

Linen Hat

That Can Be Worn as Poke-Bonnet or Off the Face

1.00

Suit your hat to your mood! This clever little hat fits any headsize, because of a tiny elastic and snap insert at the back. Practical, too, because it flattens out to wash and iron as easily as a hankie. In yellow, pink, aqua, powder or white.

Main Floor—Neckwear Dept.—The Hecht Co.

Open a Hecht Co. Charga Plate Account

A convenient metal strip automatically prints your name and address on the sales check . . . assuring swifter, pleasanter shopping.

A Special Value! Ten-Point

Fur Repair Special

1. Your coat cleaned and glazed by the superior "sawdust" method.
2. Worn front and bottom edges repaired.
3. Worn cuff edges expertly repaired.
4. Reinforcement of weak spots.
5. Complete new lining—come in and choose from a variety of materials.
6. New innerlining.
7. New shields installed.
8. New yoke to replace the old one.
9. All new buttons put on.
10. New loops carefully sewed in.

FOR **24.95**

Come in and let our expert furriers examine your coats, capes and scarfs. Have them carefully repaired before you put them in storage! We will be glad to give you an estimate for repairs and remodeling.

A complete variety of the new 1938 fur styles for you to consult and choose from.

Third Floor—Fur Repair Shop—The Hecht Co.

WONDERSOFT KOTEX

NAPKINS

VAL-U-BOX

64 for $1

Main Floor—Personal Hygiene Dept.

Can't fail! Can't chafe! Can't show! The new, softer Kotex napkins in a generous box that lasts for many months. Buy it in this convenient form—it's thrifty, too!

THE HECHT CO.
F Street at Seventh
NATIONAL 5100

Four Floors **AIR-CONDITIONED!**